

# User Guide



## Eclipse<sup>®</sup> Upgrade Guide

Part Number: 399G201 Rev A

Date: 21 December 2016

## Document Reference

*Clear-Com Eclipse HX Upgrade Guide*

Product number: 399G201 Revision: A

## Legal Disclaimers

Copyright © 2016 HME Clear-Com Ltd.

All rights reserved.

Clear-Com and the Clear-Com logo are trademarks or registered trademarks of HME Electronics, Inc.

The software described in this document is furnished under a license agreement and may be used only in accordance with the terms of the agreement.

The product described in this document is distributed under licenses restricting its use, copying, distribution, and decompilation/reverse engineering. No part of this document may be reproduced in any form by any means without prior written authorization of Clear-Com, an HME Company.

Clear-Com Offices are located in California, USA; Cambridge, UK; Dubai, UAE, Montreal, Canada; and Beijing, China. Specific addresses and contact information can be found on Clear-Com's corporate website:

[www.clearcom.com](http://www.clearcom.com)

## Clear-Com Contacts

### **Americas and Asia-Pacific Headquarters**

California, United States

Tel: +1.510.337.6600

Email: [CustomerServicesUS@clearcom.com](mailto:CustomerServicesUS@clearcom.com)

### **Europe, Middle East, and Africa Headquarters**

Cambridge, United Kingdom

Tel: +44 1223 815000

Email: [SalesSupportEMEA@clearcom.com](mailto:SalesSupportEMEA@clearcom.com)

### **China Office**

Beijing Representative Office

Beijing, P.R.China

Tel: +8610 65811360/65815577

# Contents

<b>1</b>	<b>Important Safety Instructions.....</b>	<b>8</b>
	Safety symbols .....	9
	Mains power cord .....	9
<b>2</b>	<b>Introduction .....</b>	<b>10</b>
2.1	Planning the upgrade to Eclipse HX.....	10
2.1.1	Client / Server installations .....	11
2.1.2	Roll back strategy .....	12
2.1.3	Supplied Upgrade Media .....	12
2.1.4	Fitting the Eclipse HX door panel.....	13
2.1.5	Help with upgrading .....	18
<b>3</b>	<b>Quick reference: Upgrading to Eclipse HX v8.8 .....</b>	<b>19</b>
3.1	Upgrading from 5.2.4.....	19
3.1.1	Upgrade EHX E-DANTE64 firmware .....	22
3.1.2	Upgrade Dante firmware.....	24
3.2	Upgrading from 7.0 .....	28
3.2.1	Upgrade EHX E-DANTE64 firmware .....	31
3.2.2	Upgrade Dante firmware.....	33
3.3	Upgrading from 7.1 .....	36
3.3.1	Upgrade EHX E-DANTE64 firmware .....	39
3.3.2	Upgrade Dante firmware.....	41
3.4	Upgrading from 7.5 .....	44
3.4.1	Upgrade EHX E-DANTE64 firmware .....	47
3.4.2	Upgrade Dante firmware.....	49
3.5	Upgrading from 7.6 .....	52
3.5.1	Upgrade EHX E-DANTE64 firmware .....	55
3.5.2	Upgrade Dante firmware.....	57
3.6	Upgrading from 8.0 .....	60
3.6.1	Upgrade EHX E-DANTE64 firmware .....	63
3.6.2	Upgrade Dante firmware.....	65
3.7	Upgrading from 8.5 .....	68
3.7.1	Upgrade EHX E-DANTE64 firmware .....	70
3.7.2	Upgrade Dante firmware.....	72

3.8	Upgrading from 8.5.1 .....	75
3.8.1	Upgrade EHX E-DANTE64 firmware .....	77
3.8.2	Upgrade Dante firmware.....	80
3.9	Upgrading from 8.5.2.....	82
3.10	Upgrading from 8.7 .....	85
<b>4</b>	<b>Upgrading to Eclipse HX v8.8.....</b>	<b>88</b>
4.1	Backing up your ECS v5.2.4 configurations .....	88
4.2	Backing up your EHX 7.0/7.1/7.5/7.6/8.0/8.5/8.5.1/8.5.2/8.7 configurations .....	88
4.3	Installing EHX and Production Maestro Clients.....	88
4.4	Importing your configurations into EHX .....	89
4.5	Updating Production Maestro Pro .....	90
<b>5</b>	<b>Upgrading the CPU cards .....</b>	<b>91</b>
5.1	Changing the CPU card PROM .....	91
5.2	Changing the CPU card RAM .....	92
5.3	Changing the CPU card DIP switches.....	93
5.4	Upgrading the CPU card application code.....	93
5.4.1	Upgrading the CPU card app code using EHX with Ethernet connection	93
5.4.2	Upgrading the CPU card app code with EHX using a serial link .....	96
5.4.3	Upgrading the CPU Card app code using Tera Term.....	98
5.5	Setting the matrix type .....	104
5.6	Checking the CPU card application code version .....	105
5.7	Upgrading CPU Card U53 CPLD.....	105
5.8	Upgrading CPU Card U1 CPLD .....	107
5.9	Upgrading the CPU card U53 CPLD code with Xilinx tools .....	109
5.10	Upgrading the CPU card U1 CPLD code with Xilinx tools.....	111
5.11	Downloading a test configuration to the CPU card using EHX .....	113
5.12	Forcing the CPU card to the factory default IP address .....	114
<b>6</b>	<b>Upgrading the Eclipse HX-PiCo .....</b>	<b>115</b>
6.1	Changing the Eclipse HX-PiCo PROM .....	115
6.2	Changing the Eclipse HX-PiCo RAM .....	116
6.3	Changing the Eclipse HX-PiCo DIP switches.....	118
6.3.1	Upgrading the Eclipse HX-PiCo app code using EHX with Ethernet ....	118



6.3.2	Upgrading the Eclipse HX-PiCo app code using EHX with serial link...	121
6.3.3	Upgrading the Eclipse HX-PiCo application code using Tera Term .....	123
6.4	Upgrading the Eclipse HX-PiCo MVX code.....	128
6.4.1	Upgrading the Eclipse HX-PiCo MVX application code with EHX .....	128
6.4.2	Upgrading the Eclipse HX-PiCo MVX boot and/or app code using the Renesas FDT .....	130
6.5	Checking the Eclipse HX-PiCo app code and MVX code versions .....	135
6.6	Upgrading the Eclipse HX-PiCo CPLD and FPGA code with Xilinx tools.....	136
6.7	Download a test configuration into the Eclipse HX-PiCo using EHX .....	139
6.8	Forcing the Eclipse HX-PiCo to the factory default IP address .....	139
<b>7</b>	<b>Upgrading the MVX-A16 card .....</b>	<b>141</b>
7.1	Identifying MK I and MK II MVX-A16 cards .....	141
7.2	Upgrading the MVX-A16 MK I or MK II boot and/or app code .....	141
7.2.1	Upgrading the MVX-A16 card app code using EHX.....	142
7.2.2	Upgrading the MVX-A16 boot and app code using the Renesas FDT ..	143
7.3	Checking the MVX-A16 MK I or MK II boot and application code version .	147
7.4	Upgrading the MVX-A16 MK I or MK II card FPGA with Xilinx tools .....	148
7.4.1	Upgrading the MVX-A16 MK1.....	148
7.4.2	Upgrading the MVX-A16 MK2.....	151
<b>8</b>	<b>Upgrading E-FIB cards.....</b>	<b>157</b>
8.1	Upgrading E-FIB card FPGA with Xilinx tools .....	157
<b>9</b>	<b>Upgrading E-QUE cards .....</b>	<b>160</b>
9.1	Identifying MK1 and MK2 E-QUE cards .....	160
9.2	Upgrading the E-QUE card (MK1) .....	161
9.3	Upgrading the E-QUE card (MK2) .....	166
9.4	Upgrading the E-QUE card (MK1 and MK2) FPGA with Xilinx tools.....	173
9.5	Upgrading the E-QUE card (MK1) boot ROM.....	175
9.6	Upgrading the E-QUE card (MK2) boot ROM.....	176
<b>10</b>	<b>Upgrading IVC-32 and LMC-64 cards.....</b>	<b>182</b>
10.1	Identifying MK1 and MK2 IVC-32 / LMC-64 cards .....	182
<b>11</b>	<b>Upgrading E-MADI64 cards .....</b>	<b>184</b>
11.1	Upgrading the E-MADI64 boot code .....	184
11.2	Upgrading the E-MADI64 application, DSP and FPGA code using EHX .	187
11.3	Upgrading the E-MADI64 FPGA using the Xilinx tool set.....	190

<b>12 Upgrading E-DANTE64-HX cards.....</b>	<b>194</b>
12.1.1 Upgrade EHX E-DANTE64 firmware.....	194
12.1.2 Upgrade Dante firmware .....	195
<b>13 Upgrading CellCom®/FreeSpeak® wireless systems.....</b>	<b>197</b>
<b>14 Upgrading panels .....</b>	<b>198</b>
14.1 Upgrading panels using EHX .....	198
14.1.1 Locating Panel *.fwp files on the software USB .....	200
14.1.2 V-Series upgrades .....	201
14.2 Upgrading panel application code manually .....	201
14.2.1 Manually upgrading i-Station & E-Station panel application code ..	203
14.2.2 Upgrading the i-Station panel firmware.....	208
14.2.3 Manually upgrading E-Station application code.....	209
14.3 Manually upgrading V-Series panels .....	213
14.3.1 Upgrading the V-Series Display Module.....	219
<b>15 Upgrading the TEL-14 module .....</b>	<b>220</b>
15.1 Upgrading the TEL-14 hardware .....	220
15.2 Upgrading the TEL-14 firmware.....	222
<b>16 Upgrading the AES-6 module.....</b>	<b>226</b>
16.1 Upgrading AES-6 FPGA .....	227
<b>17 Upgrading FreeSpeak II™ wireless systems .....</b>	<b>233</b>
17.1 Upgrading FreeSpeak II Beltpacks and Antennas centrally using EHX ..	233
17.2 Upgrading FreeSpeak II Beltpacks and Antennas via USB .....	235
<b>Appendix A: CPU card layout.....</b>	<b>238</b>
<b>Appendix B: CPU card DIP switches .....</b>	<b>239</b>
<b>Appendix C: PiCo card layout .....</b>	<b>241</b>
<b>Appendix D: Eclipse HX-PiCo CPU DIP switches .....</b>	<b>243</b>
<b>Appendix E: Hitachi Renesas Flash Development Tool .....</b>	<b>245</b>
<b>Appendix F: TFTPUtil.....</b>	<b>252</b>
<b>Appendix G: Tera Term .....</b>	<b>255</b>
<b>Appendix H: Flash Magic .....</b>	<b>257</b>
<b>Appendix I: i-Station converter cable wiring and rear panel layouts</b>	<b>261</b>

<b>Appendix J: Xilinx tools.....</b>	<b>263</b>
<b>Appendix K: Clear-Com®End User Software License .....</b>	<b>264</b>

# 1 *Important Safety Instructions*

---

- 1) Read these instructions.
- 2) Keep these instructions.
- 3) Heed all warnings.
- 4) Follow all instructions.
- 5) Do **not** use this apparatus near water.
- 6) Clean only with dry cloth.
- 7) Do **not** block any ventilation openings. Install in accordance with the manufacturer's instructions.
- 8) Do **not** install near any heat sources such as radiators, heat registers, stoves, or other apparatus (including amplifiers) that produce heat.
- 9) Do **not** defeat the safety purpose of the polarized or grounding-type plug. A polarized plug has two blades and a third grounding prong. The wide blade or the third prong are provided for your safety. If the provided plug does not fit into your outlet, consult an electrician for replacement of the obsolete outlet.
- 10) Protect the power cord from being walked on or pinched particularly at plugs, convenience receptacles, and the point where they exit from the apparatus.
- 11) Only use attachments/accessories specified by the manufacturer.
- 12) Use only with the cart, stand, tripod, bracket, or table specified by the manufacturer, or sold with the apparatus. When a cart is used, use caution when moving the cart/apparatus combination to avoid injury from tip-over.
- 13) Unplug this apparatus during lightning storms or when unused for long periods of time.
- 14) Refer all servicing to qualified service personnel. Servicing is required when the apparatus has been damaged in any way, such as power-cord supply or plug is damaged, liquid has been spilled or objects have fallen into the apparatus, the apparatus has been exposed to rain or moisture, does not operate normally, or has been dropped.
- 15) **Warning:** To reduce the risk of fire or electric shock, do not expose this product to rain or moisture.

## Safety symbols

Familiarize yourself with the safety symbols in **Figure 1** below. These symbols are displayed on the apparatus and warn you of the potential danger of electric shock if the system is used improperly. They also refer you to important operating and maintenance instructions in the product user manual.

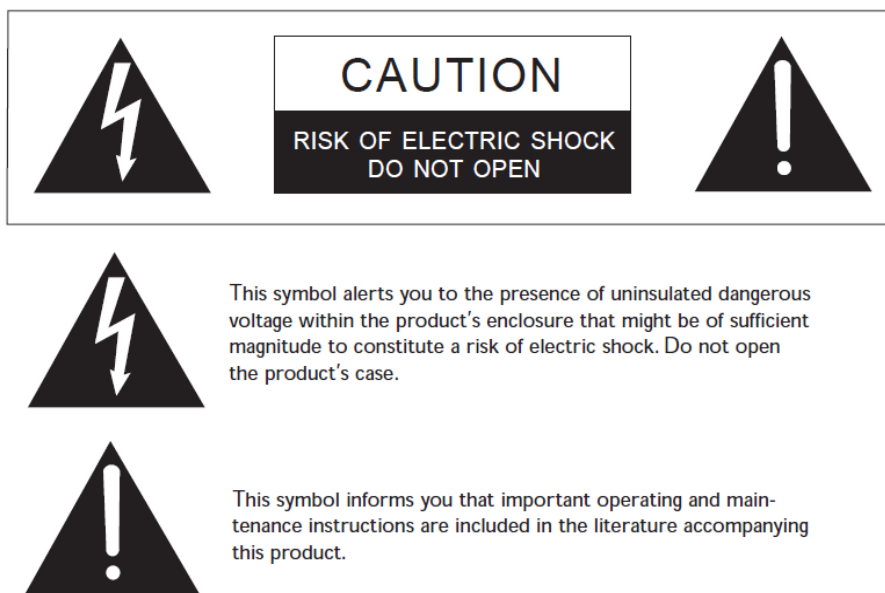

**Figure 1-1: Safety symbols**

## Mains power cord

Eclipse HX matrices are powered by an internal power supply. The cord to connect the internal power supply to the mains supply must conform to the following:

- The mains power cord shall have an **IEC C13 connector** at one end and a mains power plug at the other end.
- An **IEC C13 plug** has three pins, the center pin carrying the earth / ground. The other two pins carry neutral and live circuits.
- The conductors of the mains cords shall have adequate cross-sectional area for rated current consumption of the equipment.
- The mains plug that connects to the mains supply must be approved for use in the country where the equipment is to be used.
- The mains power cord must be an **IEC mains power cord** complying with standard **IEC60320; IEC320/C13**.
- Mains power cords used in the U.S. must also comply with standard **UL817**.

## 2 Introduction

---

This guide describes how to upgrade from **ECS v5.2.4** to **Eclipse HX v8.8**, a software release for the **Clear-Com Eclipse HX™** digital matrix system (standalone or networked). This guide additionally identifies the simpler upgrade from V7.0/7.1/V7.5/V7.6/V8.0/V8.5/V8.5.1/8.5.2/8.7 to 8.8.

The system components covered by the guide include (but are not limited to):

- Matrices (Eclipse HX-PiCo, Eclipse HX-Median, Eclipse HX-Delta and Eclipse HX-Omega)
- Interface cards (E-FIB, E-QUE, MVX-A16, E-MADI64, LMC-64, and others)
- Interface modules (AES-6, TEL-14 and others)
- User panels (V-series and i-Station panels)

**Important note:**

*Eclipse HX upgrades **must** be performed by a technically qualified engineer.*

### 2.1 Planning the upgrade to Eclipse HX

Before you start upgrading your Eclipse (ECS v5.2.4 or EHX v7x/v8.x) system components to Eclipse HX v8.8, ensure that you have:

- Sufficient spare (replacement) cards, interfaces or panels for the upgrade.
- Scheduled enough time to complete the upgrade, or if required, roll back the upgrade to the version that was running before the upgrade.
- A suitable backup system is in place to maintain service, if your intercom system is part of a mission critical or sensitive application.

You should also be aware that:

- The **order** in which you carry out the upgrade is important. The chapters of this guide are laid out in the order that your system components should be upgraded.

**Tip:** *For a quick reference to the upgrade procedures you require, and the order in which they should be carried out, see chapter 3 **Quick reference: Upgrading to Eclipse HX.***

- If you are upgrading **V-Series panels**, you *may* have to upgrade each V-Series panel individually by connecting it directly to a PC.
- Upgrading the matrices in a networked (linked) system should take place at the same time, because the data sent between networked matrices can change.

When upgrading networked (linked) matrices, Clear-Com recommends that you:

- Upgrade only **one** CPU card in each matrix **first** and then perform the rest of the system upgrade (interface cards, user panels, and so on) afterwards.
- Upgrade the remaining CPU cards in the matrices *only* when the upgrade has been completed and tested across the full system. Leaving the remaining CPU cards until last gives you the capability of quickly rolling back to the previously running version, if any mission critical issues are encountered. NOTE – When the second card is upgraded retrospectively as described it needs to be placed in the frame without the other CPU card in place. This is because CPU cards only exchange data as a master/slave pair when both cards are already running the same firmware. Once both cards are upgraded insert both cards and re-download the frame configuration.
- Great care must be taken when opening the lid of the **Eclipse HX-PiCo** matrix to upgrade components. This may invalidate UL status.



**Remove power** from the device first, to avoid working with the system while it is **live**. Observe all electrical shock hazard warning and precautions for handling electrostatic sensitive devices

### 2.1.1 Client / Server installations

When upgrading Client / Server installations from ECS v5.2.4 or EHX 7.0/7.1/7.5/V7.6/V8.0/V8.5/8.5.1/8.5.2/8.7 to Eclipse HX v8.8, you must:

- Use the EHX 8.8 Server Installer only on the PC that is to be the EHX Server. The Eclipse HX v8.8 server installer will automatically update your IIS and configure it to work with Eclipse HX v8.8.
- Use the standard combined EHX/PM 8.8 Client Installer on all the Client PCs. The Server PC can also act as a client.

You should check that you have the appropriate IIS and .Net Windows components installed prior to installing the EHX Server. Please refer to the Initial Setup section of the Client/Server chapter in the EHX User Guide for a complete list of the components required for each version of Windows.

Note: Installing an EHX Server is an advanced workflow - please contact Clear-Com Support for advice before attempting to install an EHX Server.

Before upgrading your EHX Server installation, Clear-Com strongly recommends that you export any existing projects (using File->Export from an EHX Client) and backup your users list (using the Export command in the User Management screen). It is recommended that you uninstall your existing EHX Server before installing the newer version.



## 2.1.2 Roll back strategy

You should not encounter any mission critical issues when upgrading to Eclipse HX v8.8. However, if you decide to roll back the system to the previously running version, then you must:

- Allow adequate time for the roll back operation.
- Roll back all system components to the same baseline version.

### Temporary roll back strategy

If you want to roll back to the previously running version for a temporary period only, before making another attempt to upgrade to Eclipse HX v8.8, then you may implement the following temporary roll back strategy:

- 1) Leave all cards and panels at Eclipse HX v8.8
- 2) Roll back the matrix CPU card to run at the previously running version.
- 3) Re-install the previous running version of ECS/EHX and import your old configurations.

#### Caution:

*The above strategy is a temporary solution only. Eclipse HX v8.8 configurations will **not** import or work with a CPU card at ECS v5.2.4 or EHX v7.0/7.1/7.5/7.6/8.0/8.5/8.5.1/8.5.2. If you want to run the previously running system software for an extended period, Clear-Com recommends rolling back all system components to the same baseline version.*

## 2.1.3 Supplied Upgrade Media

Different upgrade media are supplied to the customer, according to the type of Eclipse HX product that has been purchased:

Product	Software/Documentation USB	System Drivers USB	Documentation USB
Matrix	-	-	✓
ECS / EHX / PM	✓	-	-
Upgrade kit	✓	✓	-

Table 2-1: Supplied USBs

## System Drivers Upgrade Media

The System Drivers upgrade media contains the latest firmware for your Eclipse HX devices, including Boot PROM and FPGA / CPLD code files for Eclipse HX matrices, interface cards, interface modules and supported panels (i-Station and V-Series panels). You must upgrade to the latest firmware when upgrading to Eclipse HX v8.8.

The System Drivers USB also includes the third party software that may be used during upgrades.

## Software USB

The Software USB contains:

- The EHX configuration software, which is used to manage and configure your Eclipse HX devices.
- Production Maestro Pro, which provides fast, intuitive audio routing control for your Eclipse HX system.
- A full set of Eclipse HX documentation, including release notes and user guides.
- The application code files for your Eclipse HX matrices.

The Software USB also includes the third party software that may be used during upgrades.

You must upgrade to the latest application code files when upgrading to Eclipse HX v8.8. You require **both** sets of upgrade media to complete a full upgrade to Eclipse HX v8.8.

**Tip:** You can find user documentation, brochures and summary information for all Clear-Com's products (including the Eclipse and Eclipse HX systems), on the Clear-Com website at: <http://www.clearcom.com/support/user-manuals>.

A number of upgrade procedures, require the use of a TFTP Server. One is supplied on the USB, but you can use any compatible TFTP Server.

### 2.1.4 Fitting the Eclipse HX door panel

To enable you to change the branding of Eclipse Median and Eclipse Omega matrices that have been upgraded to Eclipse HX, Clear-Com provides an Eclipse HX door panel kit.

The figures that illustrate the procedure below feature an Eclipse Median matrix. However, the procedure is also applicable to Eclipse Omega matrices.

**Tip:** For more information about fitting the Eclipse HX door panel to your upgraded Eclipse Median and Eclipse Omega matrices, see the **Eclipse Matrix Door Replacement Instructions**, included with your kit.

To replace the Eclipse branded door with the Eclipse HX door:

- 1) Remove the two screws securing the Eclipse door (and hinge) unit to the Eclipse matrix. Retain the screws.



**Figure 2-1: Screws securing the Eclipse door (and hinge) unit**

- 2) Remove the four screws securing the hinge to the existing door unit. Retain the screws.

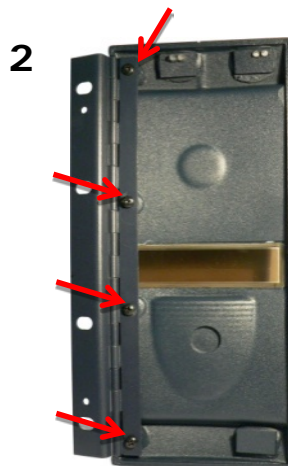

**Figure 2-2: Removing the screws securing the hinge to the Eclipse door**

- 3) Use the four screws retained in Step 2 to secure the hinge to the new Eclipse HX door unit.

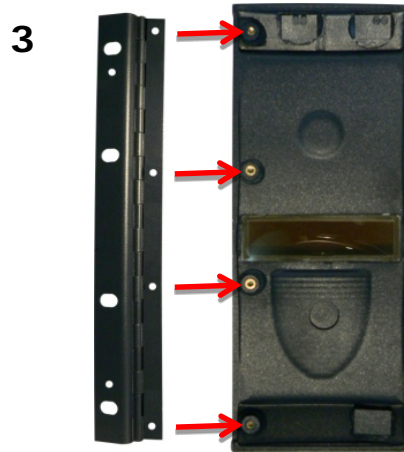

Figure 2-3: Securing the hinge to the Eclipse HX door

- 4) Use alcohol to clean the latch-mount surface (located to the bottom right on the inside of the Eclipse HX door).



Figure 2-4: Latch-mount surface, inside the Eclipse HX door

- 5) To attach the Eclipse HX door to the matrix, secure the hinge to the matrix using the two screws retained from Step 1.

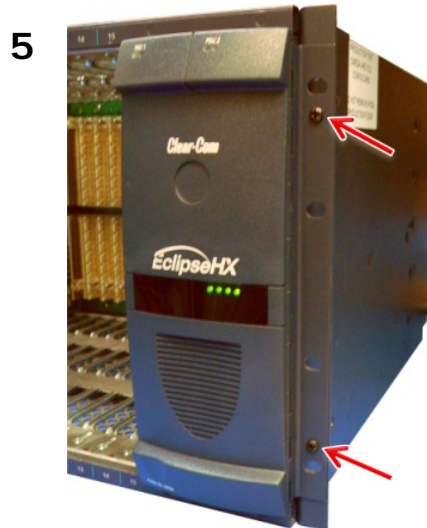

**Figure 2-5: Attaching the Eclipse HX door to the matrix**

- 6) Open the door. Insert the latch (a separate item from the door unit) into the latch receptacle on the chassis. The latch receptacle is located to the bottom left of the area enclosed by the door.

**Note:**

*Leave the white plastic protector on the latch when you insert the latch into the receptacle.*

6

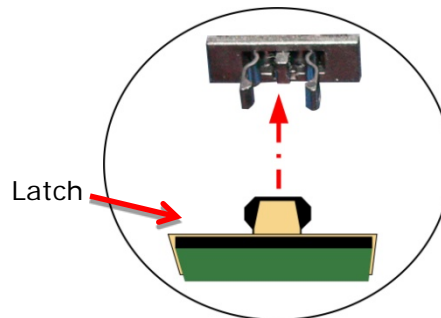

**Figure 2-6: Inserting the latch into the latch receptacle**

- 7) To expose the adhesive surface of the latch, remove the **green** film from the back of the latch.
- 8) Close the door. Press down firmly on the bottom left of the door, so that the latch adheres firmly to the latch-mount surface inside the door.

- 9) Open the door again and remove the white plastic protector from the latch.

The Eclipse HX door has now been fitted to the matrix.



White

**Figure 2-7: Removing the white plastic protector from the latch**

## 2.1.5 Help with upgrading

If you require more help with either a particular upgrade procedure or the implementation of a whole system upgrade, contact either:

- Clear-Com Technical Support (<http://www.clearcom.com/contact/support-contacts>).
- Your Clear-Com sales representative, to arrange for an engineer to visit your site and assist you with the upgrade.

See page 2 of this guide for contact email addresses, or go to <http://www.clearcom.com/contact/sales-contacts>.



## 3 Quick reference: Upgrading to Eclipse HX v8.8

The upgrade kit includes a **Drivers USB**, containing the latest firmware files (including Boot and FPGA / CPLD code files) for your Eclipse HX devices. It also includes a **software USB**, containing the application code files for your Eclipse HX feature applications. It includes the EHX configuration software, Production Maestro Pro audio routing software, and Eclipse HX v8.8 documentation. You require **both** upgrade media to complete a full system upgrade. For more information, see **2.1.3 Supplied**.

### 3.1 Upgrading from 5.2.4

The following table lists the procedures that you will require to upgrade from ECS v5.2.4 to Eclipse HX v8.8.

**Important note:**

The table lists the procedures in the order in which they **must** be carried out. To go to a procedure, click the cross-reference / link.

Order	System component	Upgrade procedure(s)	Notes
1	E-QUE card IVC-32 card LMC-64 card	<p><b>9.1 Identifying MK1 and MK2 E-QUE cards</b></p> <p><b>9.2 Upgrading the E-QUE card (MK1)</b></p> <p><b>9.3 Upgrading the E-QUE card (MK2)</b></p>	<p>The procedures used to upgrade E-QUE cards to Eclipse HX v8.8 can also be used to upgrade IVC-32 and LMC-64 cards.</p> <p><b>No PROM upgrade is required</b></p>
2	E-MADI64 card	<p><b>11.2 Upgrading the E-MADI64 application, DSP and FPGA code using EHX</b></p> <p><b>11.3 Upgrading the E-MADI64 FPGA using the Xilinx tool set</b></p>	<p><b>No DSP upgrade required.</b></p> <p><b>(Note – if the E-MADI64 card is upgraded before the CPU Card then there is no E-MADI card LED activity during the</b></p>

Order	System component		Upgrade procedure(s)	Notes
				upgrade. See E-MADI 64 section for important upgrade information).
3	E-FIB card		No upgrade required.	
4	V-Series panels	Uboot	14.3 Manually upgrading V-Series Panels	
		Kernel		
		Root file system		
		App code	14.3 Manually upgrading V-Series Panels	
		Display module	14.1 Upgrading panels using EHX	
5	i-Station		14.1 Upgrading panels using EHX	Upgrade should only be performed when a Clear-Com engineer is on site. A direct cable based upgrade may be required on some fielded units. Please consult with Clear-Com support before attempting any panel upgrades. Check the software of panels before upgrade.

Order	System component	Upgrade procedure(s)	Notes
6	CellCom® / FreeSpeak® Beltpack / Antenna / Splitter	<p><b>12 Upgrading E-DANTE64-HX cards</b></p> <p>Upgrades <b>for your</b> E-DANTE64-HX card are available for both EHX and Dante firmware and are available from your Clear-Com representative.</p> <p>The upgrade process for each of the two modules on the card (EHX and Dante) is different. The two processes are outlined below.</p> <p>When upgrading your E-Dante64 card, only use the Clear-Com supplied upgrade files for both</p> <p>(A: EHX) ClearCom - App, Boot, DSP, FPGA: xxxxxx.FWC files</p> <p>(B: Dante) ClearCom [Brooklyn]: xxxxxx.dnt file.</p> <p><b>To check if your firmware is up to date, open the Firmware Report in EHX:</b></p> <ol style="list-style-type: none"> <li>1) In the EHX software, navigate to the <b>Layout</b> tab.</li> <li>2) Right click on the required matrix and select <b>Firmware/Firmware Report</b>.</li> </ol>	Beltpack application upgrade required

Order	System component	Upgrade procedure(s)	Notes
		 <p><b>Upgrade EHX E-DANTE64 firmware</b></p> <ol style="list-style-type: none"> <li>1) In the EHX software, navigate to the <b>Layout</b> tab.</li> <li>2) Right click on the matrix to be upgraded and select <b>Firmware &gt; Update Firmware &gt; Card</b>.</li> <li>3) Navigate to where the E-Dante64 upgrade file is stored and click to upload.</li> </ol>	

Order	System component	Upgrade procedure(s)	Notes										
		<p>There are 4 possible upgrade file types.</p> <table><tr><th>Upgrade file type</th><th>Approximate upgrade time</th></tr><tr><td>App.FWC</td><td>2 min. This is the most complex upgrade and is usually labeled 'Clearcom'.</td></tr><tr><td>Boot.FWC</td><td>1 min.</td></tr><tr><td>DSP.FWC</td><td>3 min. Reset card on front of upgrade.</td></tr><tr><td>FPGA.FWC</td><td>16 mins.</td></tr></table> <p>While the E-DANTE64 card is being upgraded with EHX firmware, the active light (green) on the front of the device will flash at double its usual speed and the error light (red) will show. The card is ready for use when the error light is off and the status light has returned to a steady 1Hz pulse.</p>	Upgrade file type	Approximate upgrade time	App.FWC	2 min. This is the most complex upgrade and is usually labeled 'Clearcom'.	Boot.FWC	1 min.	DSP.FWC	3 min. Reset card on front of upgrade.	FPGA.FWC	16 mins.	
Upgrade file type	Approximate upgrade time												
App.FWC	2 min. This is the most complex upgrade and is usually labeled 'Clearcom'.												
Boot.FWC	1 min.												
DSP.FWC	3 min. Reset card on front of upgrade.												
FPGA.FWC	16 mins.												

Order	System component	Upgrade procedure(s)	Notes
		<div></div> <p>The upgrade process for an E-DANTE64 card is the same as a MADI card. If you need more detailed information, see <b>11 Upgrading E-MADI 64 cards</b>(<b>Upgrading E-MADI 64 cards</b>).</p> <p><b>Upgrade Dante firmware</b></p> <p>Before updating the Dante component of your E-DANTE64 card, you must first download the Dante Firmware Update Manager from the Audinate website.</p>	

Order	System component	Upgrade procedure(s)	Notes
		<p>Open the Dante Firmware Update Manager and follow the instructions on the screen.</p> <p>The Dante firmware upgrade file (usually labeled 'Brooklyn') has a <b>.dnt</b> extension.</p>  <p>Disable any firewalls before upgrading the E-Dante combined Brooklyn file via Dante Firmware Update Manager.</p> <p>When upgrading firmware for the Dante component, the status light on the front of the E-Dante64 card will not change.</p> <p>Upgrading CellCom®/FreeSpeak® wireless systems</p>	



Order	System component	Upgrade procedure(s)	Notes
7	MVX-A16 card	<p><b>7.2.2 Upgrading the MVX-A16 boot and app code using the Renesas FDT</b></p> <p><b>7.4 Upgrading the MVX-A16 MK I or MK II card FPGA with Xilinx tools</b></p>	<p>Clear-Com recommends upgrading the MVX boot and application code using the combined MVX boot and application code file. See the Drivers USB.</p> <p>MK II (Blue) card only</p>
8	Eclipse HX-PiCo	<p><b>6.1 Changing the Eclipse HX-PiCo PROM</b></p> <p><b>6.2 Changing the Eclipse HX-PiCo RAM</b></p> <p><b>6.3 Changing the Eclipse HX-PiCo DIP switches</b></p> <p><input type="checkbox"/> <b>Upgrading the Eclipse HX-PiCo application code</b></p> <p><b>6.4.2 Upgrading the Eclipse HX-PiCo MVX boot and/or app code using the Renesas FDT</b></p> <p><b>6.6 Upgrading the Eclipse HX-PiCo CPLD and FPGA code with Xilinx tools</b></p>	<p>If you are upgrading the PiCo to an HX-PiCo please contact your Clear-Com representative to establish if your hardware is HX ready. If your PiCo hardware is not HX ready then this is a factory only upgrade.</p>
9	AES-6	<b>No upgrade required.</b>	
10	EHX configuration / Production Maestro software	<p><b>4.1 Backing up your ECS v5.2.4 configurations</b></p> <p><b>4.3 Installing EHX and Production Maestro Clients</b></p> <p><b>4.4 Importing your configurations into EHX</b></p>	

Order	System component	Upgrade procedure(s)	Notes
11	CPU card	<p><i>5.1 Changing the CPU card PROM</i></p> <p><i>5.2 Changing the CPU card RAM</i></p> <p><i>5.3 Changing the CPU card DIP switches</i></p> <p><i>5.4 Upgrading the CPU card application code</i></p> <p><i>5.7 Upgrading CPU Card U53 CPLD</i></p> <p><i>5.5 Setting the matrix type</i></p> <p><i>5.8 Upgrading CPU Card U1 CPLD</i></p> <p><i>5.11 Downloading a test configuration to the CPU card using EHX</i></p> <p><i>5.9 Upgrading the CPU card U53 CPLD code with Xilinx tools</i></p> <p><i>5.10 Upgrading the CPU card U1 CPLD code with Xilinx tools</i></p>	
12	Production Maestro (without EHX on the same PC)	<i>4.5 Updating Production Maestro Pro</i>	Production Maestro is also installed as part of the EHX/PM combined installer. This section details how to install the PM client only on a machine i.e. where only the dynamic online matrix audio monitoring and control is required.

Table 3-1: Procedures for upgrading from ECS v5.2.4 to Eclipse HX v8.8

## 3.2 Upgrading from 7.0

The following table lists the procedures that you will require to upgrade from Eclipse HX v7.0 to Eclipse HX v8.8.

**Important note:**

The table lists the procedures in the order in which they **must** be carried out. To go to a procedure, click the cross-reference / link.

Order	System component		Upgrade procedure(s)	Notes
1	E-QUE card IVC-32 card LMC-64 card		<p><b>9.1 Identifying MK1 and MK2 E-QUE cards</b></p> <p><b>9.2 Upgrading the E-QUE card (MK1)</b></p> <p><b>9.3 Upgrading the E-QUE card (MK2)</b></p>	<p>The procedures used to upgrade E-QUE cards to Eclipse HX v8.8 can also be used to upgrade IVC-32 and LMC-64 cards.</p> <p><b>No PROM upgrade is required</b></p>
2	E-MADI64 card		<p><b>11.2 Upgrading the E-MADI64 application, DSP and FPGA code using EHX</b></p> <p><b>11.3 Upgrading the E-MADI64 FPGA using the Xilinx tool set</b></p>	<p><b>No DSP upgrade required.</b></p> <p><b>(Note – if the E-MADI64 card is upgraded before the CPU Card then there is no E-MADI card LED activity during the upgrade. See E-MADI 64 section for important upgrade information).</b></p>
3	E-FIB card		<b>No upgrade required.</b>	
4	V-Series	Uboot	<b>14.3 Manually upgrading V-Series Panels</b>	
		Kernel		

Order	System component		Upgrade procedure(s)	Notes
	panels	Root file system		
		App code	<i>14.3 Manually upgrading V-Series Panels</i>	
		Display module	<i>14.1 Upgrading panels using EHX</i>	
5	i-Station		<i>14.1 Upgrading panels using EHX</i>	<b>Upgrade should only be performed when a Clear-Com engineer is on site. A direct cable based upgrade may be required on some fielded units. Please consult with Clear-Com support before attempting any panel upgrades. Check software of panels before upgrade.</b>
6	CellCom / FreeSpeak BeltPack / Antenna / Splitter		<b>12 Upgrading E-DANTE64-HX cards</b>  Upgrades <b>for your</b> E-DANTE64-HX card are available for both EHX and Dante firmware and are available from your Clear-Com representative.  The upgrade process for each of the two modules on the card (EHX and Dante) is different. The two processes are outlined below.	BeltPack application upgrade required

Order	System component	Upgrade procedure(s)	Notes
		<p>When upgrading your E-Dante64 card, only use the Clear-Com supplied upgrade files for both</p> <p>(A: EHX) ClearCom - App, Boot, DSP, FPGA: xxxxxx.FWC files</p> <p>(B: Dante) ClearCom [Brooklyn]: xxxxxx.dnt file.</p> <p><b>To check if your firmware is up to date, open the Firmware Report in EHX:</b></p> <ol style="list-style-type: none"> <li>4) In the EHX software, navigate to the <b>Layout</b> tab.</li> <li>5) Right click on the required matrix and select <b>Firmware/Firmware Report</b>.</li> </ol>	

Order	System component	Upgrade procedure(s)	Notes
		 <p><b>Upgrade EHX E-DANTE64 firmware</b></p> <ol style="list-style-type: none"> <li>6) In the EHX software, navigate to the <b>Layout</b> tab.</li> <li>7) Right click on the matrix to be upgraded and select <b>Firmware &gt; Update Firmware &gt; Card</b>.</li> <li>8) Navigate to where the E-Dante64 upgrade file is stored and click to upload.</li> </ol>	

Order	System component	Upgrade procedure(s)	Notes										
		<p>There are 4 possible upgrade file types.</p> <table><tr><th>Upgrade file type</th><th>Approximate upgrade time</th></tr><tr><td>App.FWC</td><td>2 min. This is the most complex upgrade and is usually labeled 'Clearcom'.</td></tr><tr><td>Boot.FWC</td><td>1 min.</td></tr><tr><td>DSP.FWC</td><td>3 min. Reset card on front of upgrade.</td></tr><tr><td>FPGA.FWC</td><td>16 mins.</td></tr></table> <p>While the E-DANTE64 card is being upgraded with EHX firmware, the active light (green) on the front of the device will flash at double its usual speed and the error light (red) will show. The card is ready for use when the error light is off and the status light has returned to a steady 1Hz pulse.</p>	Upgrade file type	Approximate upgrade time	App.FWC	2 min. This is the most complex upgrade and is usually labeled 'Clearcom'.	Boot.FWC	1 min.	DSP.FWC	3 min. Reset card on front of upgrade.	FPGA.FWC	16 mins.	
Upgrade file type	Approximate upgrade time												
App.FWC	2 min. This is the most complex upgrade and is usually labeled 'Clearcom'.												
Boot.FWC	1 min.												
DSP.FWC	3 min. Reset card on front of upgrade.												
FPGA.FWC	16 mins.												



Order	System component	Upgrade procedure(s)	Notes
		<div><p>The screenshot shows the Eclipse software interface. The 'Layout' tab is selected, as indicated by a callout box labeled '1. Layout tab'. The interface displays a list of discovered matrices, including 'No Configuration', 'CIRA Pico 2', 'Hardware Eng', 'CIRA Omega 1', and 'CIRA Omega 2'. A 'Key' section on the right lists various connection types: Trunk, IP Trunk, PiCo Link, E1 Trunk, T1 Trunk, and Fiber Trunk. A callout box labeled '2. Right click on Firmware&gt;Cards and Ports' points to the 'Firmware' section on the right. The interface also shows a 'Tech Pubs matrix' section with options like 'New Configuration', 'Apply Changes to Matrix', 'Hardware', 'Cards and Ports', 'IP Devices', 'GPOs', 'GPIs', 'Configuration', and 'Diagnostics'.</p></div> <p>The upgrade process for an E-DANTE64 card is the same as a MADI card. If you need more detailed information, see <b>11 Upgrading E-MADI 64 cards</b>(<b>Upgrading E-MADI 64 cards</b>).</p> <p><b>Upgrade Dante firmware</b></p> <p>Before updating the Dante component of your E-DANTE64 card, you must first download the Dante Firmware Update Manager from the Audinate website.</p>	

Order	System component	Upgrade procedure(s)	Notes
		<p>Open the Dante Firmware Update Manager and follow the instructions on the screen.</p> <p>The Dante firmware upgrade file (usually labeled 'Brooklyn') has a <b>.dnt</b> extension.</p>  <p>Disable any firewalls before upgrading the E-Dante combined Brooklyn file via Dante Firmware Update Manager.</p> <p>When upgrading firmware for the Dante component, the status light on the front of the E-Dante64 card will not change.</p> <p>Upgrading CellCom®/FreeSpeak® wireless systems</p>	

Order	System component	Upgrade procedure(s)	Notes
7	MVX-A16 card	<p><b>7.2.2 Upgrading the MVX-A16 boot and app code using the Renesas FDT</b></p> <p><b>7.4 Upgrading the MVX-A16 MK I or MK II</b> card FPGA with Xilinx tools</p>	<p>Clear-Com recommends upgrading the MVX boot and application code using the combined MVX boot and application code file. See the Drivers USB.</p> <p>MK II (Blue) card only</p>
8	Eclipse HX-PiCo	<b>5.4.1 Upgrading the CPU card app code using EHX with Ethernet connection</b>	
9	AES-6	<b>No upgrade required.</b>	
10	EHX configuration / Production Maestro software	<p><b>4.2 Backing up your EHX</b> 7.0/7.1/7.5/7.6/8.0/8.5/8.5.1/8.5.2/8.7 configurations</p> <p><b>4.3 Installing EHX and Production Maestro Clients</b></p> <p><b>4.4 Importing your configurations into EHX</b></p>	
11	CPU card	<b>5.4 Upgrading the CPU card application code</b>	
12	Production Maestro	<b>4.5 Updating Production Maestro Pro</b>	Production Maestro is also installed as part of the EHX/PM combined installer. This section

Order	System component	Upgrade procedure(s)	Notes
			details how to install the PM client only on a machine i.e. where only the dynamic online matrix audio monitoring and control is required.

Table 3-2: Procedures for upgrading from Eclipse HX v7.0 to Eclipse HX v8.8

### 3.3 Upgrading from 7.1

The following table lists the procedures that you will require to upgrade from Eclipse HX v7.1 to Eclipse HX v8.8.

**Important note:**

The table lists the procedures in the order in which they **must** be carried out. To go to a procedure, click the cross-reference / link.

Order	System component	Upgrade procedure(s)	Notes
1	E-QUE card IVC-32 card LMC-64 card	<p><b>9.1 Identifying MK1 and MK2 E-QUE cards</b></p> <p><b>9.2 Upgrading the E-QUE card (MK1)</b></p> <p><b>9.3 Upgrading the E-QUE card (MK2)</b></p>	<p>The procedures used to upgrade E-QUE cards to Eclipse HX v8.8 can also be used to upgrade IVC-32 and LMC-64 cards.</p> <p><b>No PROM upgrade is required</b></p>
2	E-MADI64 card	<b>11.2 Upgrading the E-MADI64 application, DSP and FPGA code using EHX</b>	<p><b>No DSP upgrade required.</b></p> <p><b>(Note – if the E-MADI64 card is upgraded before the CPU</b></p>

Order	System component		Upgrade procedure(s)	Notes
			<i>11.3 Upgrading the E-MADI64 FPGA using the Xilinx tool set</i>	Card then there is no E-MADI card LED activity during the upgrade. See E-MADI 64 section for important upgrade information).
3	E-FIB card		No upgrade required.	
4	V-Series panels	Uboot	<i>14.3 Manually upgrading V-Series Panels</i>	
		Kernel		
		Root file system		
		App code	<i>14.3 Manually upgrading V-Series Panels</i>	
		Display module	No upgrade required.	
5	i-Station		<i>14.1 Upgrading panels using EHX</i>	Upgrade should only be performed when a Clear-Com engineer is on site. New firmware version only delivers central upgradability to a subset of shipped panels with a particular flash memory device.

Order	System component	Upgrade procedure(s)	Notes
6	CellCom / FreeSpeak Beltpack / Antenna / Splitter	<p><b>12 Upgrading E-DANTE64-HX cards</b></p> <p>Upgrades <b>for your</b> E-DANTE64-HX card are available for both EHX and Dante firmware and are available from your Clear-Com representative.</p> <p>The upgrade process for each of the two modules on the card (EHX and Dante) is different. The two processes are outlined below.</p> <p>When upgrading your E-Dante64 card, only use the Clear-Com supplied upgrade files for both</p> <p>(A: EHX) ClearCom - App, Boot, DSP, FPGA: xxxxxx.FWC files</p> <p>(B: Dante) ClearCom [Brooklyn]: xxxxxx.dnt file.</p> <p><b>To check if your firmware is up to date, open the Firmware Report in EHX:</b></p> <ol style="list-style-type: none"> <li>9) In the EHX software, navigate to the <b>Layout</b> tab.</li> <li>10) Right click on the required matrix and select <b>Firmware/Firmware Report</b>.</li> </ol>	Beltpack application upgrade required

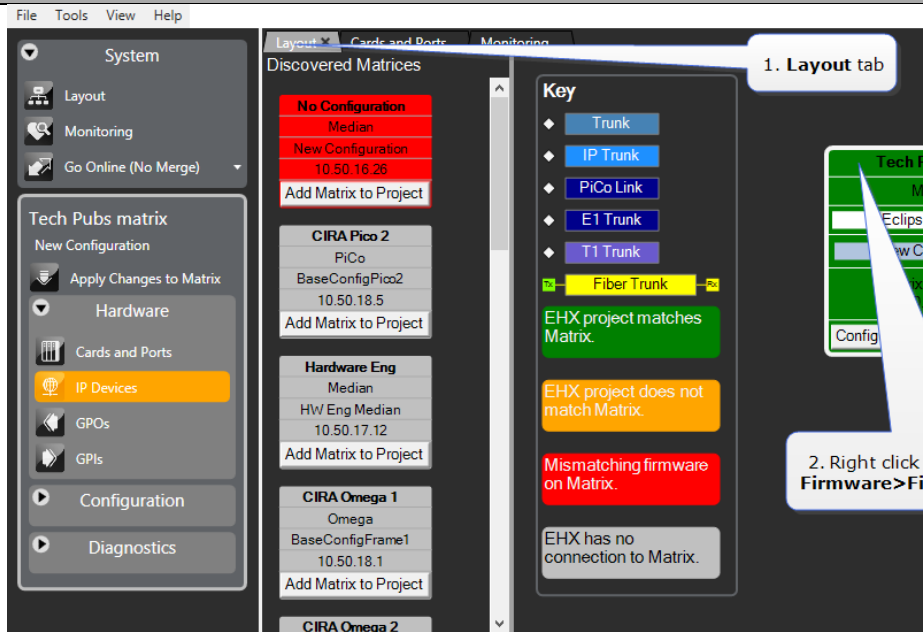
Order	System component	Upgrade procedure(s)	Notes
		 <p><b>Upgrade EHX E-DANTE64 firmware</b></p> <ol style="list-style-type: none"> <li>11) In the EHX software, navigate to the <b>Layout</b> tab.</li> <li>12) Right click on the matrix to be upgraded and select <b>Firmware &gt; Update Firmware &gt; Card</b>.</li> <li>13) Navigate to where the E-Dante64 upgrade file is stored and click to upload.</li> </ol>	

Order	System component	Upgrade procedure(s)	Notes										
		<p>There are 4 possible upgrade file types.</p> <table><tr><th>Upgrade file type</th><th>Approximate upgrade time</th></tr><tr><td>App.FWC</td><td>2 min. This is the most complex upgrade and is usually labeled 'Clearcom'.</td></tr><tr><td>Boot.FWC</td><td>1 min.</td></tr><tr><td>DSP.FWC</td><td>3 min. Reset card on front of upgrade.</td></tr><tr><td>FPGA.FWC</td><td>16 mins.</td></tr></table> <p>While the E-DANTE64 card is being upgraded with EHX firmware, the active light (green) on the front of the device will flash at double its usual speed and the error light (red) will show. The card is ready for use when the error light is off and the status light has returned to a steady 1Hz pulse.</p>	Upgrade file type	Approximate upgrade time	App.FWC	2 min. This is the most complex upgrade and is usually labeled 'Clearcom'.	Boot.FWC	1 min.	DSP.FWC	3 min. Reset card on front of upgrade.	FPGA.FWC	16 mins.	
Upgrade file type	Approximate upgrade time												
App.FWC	2 min. This is the most complex upgrade and is usually labeled 'Clearcom'.												
Boot.FWC	1 min.												
DSP.FWC	3 min. Reset card on front of upgrade.												
FPGA.FWC	16 mins.												



Order	System component	Upgrade procedure(s)	Notes
		<div><p>1. Layout tab</p><p>2. Right click on Firmware&gt;Cards and Ports&gt;Upgrade the upgrade file to up</p></div> <p>The upgrade process for an E-DANTE64 card is the same as a MADI card. If you need more detailed information, see <b>11 Upgrading E-MADI 64 cards</b>(<b>Upgrading E-MADI 64 cards</b>).</p> <p><b>Upgrade Dante firmware</b></p> <p>Before updating the Dante component of your E-DANTE64 card, you must first download the Dante Firmware Update Manager from the Audinate website.</p>	

Order	System component	Upgrade procedure(s)	Notes
		<p>Open the Dante Firmware Update Manager and follow the instructions on the screen.</p> <p>The Dante firmware upgrade file (usually labeled 'Brooklyn') has a <b>.dnt</b> extension.</p>  <p>Disable any firewalls before upgrading the E-Dante combined Brooklyn file via Dante Firmware Update Manager.</p> <p>When upgrading firmware for the Dante component, the status light on the front of the E-Dante64 card will not change.</p> <p>Upgrading CellCom®/FreeSpeak® wireless systems</p>	

Order	System component	Upgrade procedure(s)	Notes
7	MVX-A16 card	<p><b>7.2.2 Upgrading the MVX-A16 boot and app code using the Renesas FDT</b></p> <p><b>7.4 Upgrading the MVX-A16 MK I or MK II</b> card FPGA with Xilinx tools</p>	<p>Clear-Com recommends upgrading the MVX boot and application code using the combined MVX boot and application code file. See the Drivers USB.</p> <p>MK II (Blue) card only</p>
8	Eclipse HX-PiCo	<b>5.4.1 Upgrading the CPU card app code using EHX with Ethernet connection</b>	
9	AES-6	<b>No upgrade required</b>	
10	EHX configuration software	<p><b>4.2 Backing up your EHX</b> 7.0/7.1/7.5/7.6/8.0/8.5/8.5.1/8.5.2/8.7 configurations</p> <p><b>4.3 Installing EHX and Production Maestro Clients</b></p> <p><b>4.4 Importing your configurations into EHX</b></p>	
11	CPU card	<b>5.4 Upgrading the CPU card application code</b>	
12	Production Maestro	<b>4.5 Updating Production Maestro Pro</b>	Production Maestro is also installed as part of the EHX/PM combined installer. This section

Order	System component	Upgrade procedure(s)	Notes
			details how to install the PM client only on a machine i.e. where only the dynamic online matrix audio monitoring and control is required.

Table 3-3: Procedures for upgrading from Eclipse HX v7.1 to Eclipse HX v8.8

## 3.4 Upgrading from 7.5

The following table lists the procedures that you will require to upgrade from Eclipse HX v7.5 to Eclipse HX v8.8

**Important note:**

The table lists the procedures in the order in which they **must** be carried out. To go to a procedure, click the cross-reference / link.

Order	System component	Upgrade procedure(s)	Notes
1	E-QUE card IVC-32 card LMC-64 card	<p><b>9.1 Identifying MK1 and MK2 E-QUE cards</b></p> <p><b>9.2 Upgrading the E-QUE card (MK1)</b></p> <p><b>9.3 Upgrading the E-QUE card (MK2)</b></p>	<p>The procedures used to upgrade E-QUE cards to Eclipse HX v8.8 can also be used to upgrade IVC-32 and LMC-64 cards.</p> <p><b>No PROM upgrade is required</b></p>
2	E-MADI64 card	<b>11.2 Upgrading the E-MADI64 application, DSP and FPGA code using EHX</b>	<b>No DSP upgrade required.</b>

Order	System component		Upgrade procedure(s)	Notes
			<i>11.3 Upgrading the E-MADI64 FPGA using the Xilinx tool set</i>	(Note – if the E-MADI64 card is upgraded before the CPU Card then there is no E-MADI card LED activity during the upgrade. See E-MADI64 section for important upgrade information).
3	E-FIB card		No upgrade required.	
4	V-Series panels	Uboot	<i>14.3 Manually upgrading V-Series Panels</i>	
		Kernel		
		Root file system		
		App code	<i>14.3 Manually upgrading V-Series Panels</i>	
		Display module	No upgrade required.	
5	i-Station		<i>14.1 Upgrading panels using EHX</i>	Upgrade should only be performed when a Clear-Com engineer is on site. New firmware version only delivers central upgradability to a subset of shipped panels with a particular flash

Order	System component	Upgrade procedure(s)	Notes
			<b>memory device. Check software of panels before upgrade.</b>
6	CellCom / FreeSpeak Beltpack / Antenna / Splitter	<p><b>12 Upgrading E-DANTE64-HX cards</b></p> <p><b>Upgrades for</b> your E-DANTE64-HX card are available for both EHX and Dante firmware and are available from your Clear-Com representative.</p> <p>The upgrade process for each of the two modules on the card (EHX and Dante) is different. The two processes are outlined below.</p> <p>When upgrading your E-Dante64 card, only use the Clear-Com supplied upgrade files for both</p> <p>(A: EHX) ClearCom - App, Boot, DSP, FPGA: xxxxxx.FWC files</p> <p>(B: Dante) ClearCom [Brooklyn]: xxxxxx.dnt file.</p> <p><b>To check if your firmware is up to date, open the Firmware Report in EHX:</b></p> <p>14) In the EHX software, navigate to the <b>Layout</b> tab.</p> <p>15) Right click on the required matrix and select <b>Firmware/Firmware Report</b>.</p>	Antenna application only.

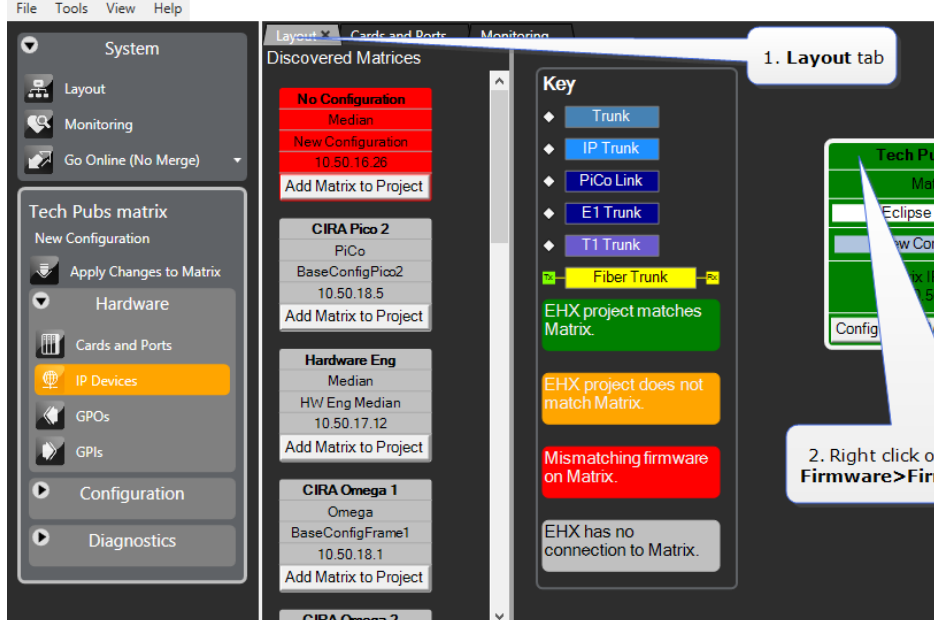
Order	System component	Upgrade procedure(s)	Notes
		 <p><b>Upgrade EHX E-DANTE64 firmware</b></p> <ol style="list-style-type: none"> <li>16) In the EHX software, navigate to the <b>Layout</b> tab.</li> <li>17) Right click on the matrix to be upgraded and select <b>Firmware &gt; Update Firmware &gt; Card</b>.</li> <li>18) Navigate to where the E-Dante64 upgrade file is stored and click to upload.</li> </ol>	

Order	System component	Upgrade procedure(s)	Notes										
		<p>There are 4 possible upgrade file types.</p> <table><tr><th>Upgrade file type</th><th>Approximate upgrade time</th></tr><tr><td>App.FWC</td><td>2 min. This is the most complex upgrade and is usually labeled 'Clearcom'.</td></tr><tr><td>Boot.FWC</td><td>1 min.</td></tr><tr><td>DSP.FWC</td><td>3 min. Reset card on front of device after upgrade.</td></tr><tr><td>FPGA.FWC</td><td>16 mins.</td></tr></table> <p>While the E-DANTE64 card is being upgraded with EHX firmware, the active light (green) on the front of the device will flash at double its usual speed and the error light (red) will show. The card is ready for use when the error light is off and the status light has returned to a steady 1Hz pulse.</p>	Upgrade file type	Approximate upgrade time	App.FWC	2 min. This is the most complex upgrade and is usually labeled 'Clearcom'.	Boot.FWC	1 min.	DSP.FWC	3 min. Reset card on front of device after upgrade.	FPGA.FWC	16 mins.	
Upgrade file type	Approximate upgrade time												
App.FWC	2 min. This is the most complex upgrade and is usually labeled 'Clearcom'.												
Boot.FWC	1 min.												
DSP.FWC	3 min. Reset card on front of device after upgrade.												
FPGA.FWC	16 mins.												



Order	System component	Upgrade procedure(s)	Notes
		<div></div> <p>The upgrade process for an E-DANTE64 card is the same as a MADI card. If you need more detailed information, see <b>11 Upgrading E-MADI 64 cards</b>(<b>Upgrading E-MADI 64 cards</b>).</p> <p><b>Upgrade Dante firmware</b></p> <p>Before updating the Dante component of your E-DANTE64 card, you must first download the Dante Firmware Update Manager from the Audinate website.</p>	

Order	System component	Upgrade procedure(s)	Notes
		<p>Open the Dante Firmware Update Manager and follow the instructions on the screen.</p> <p>The Dante firmware upgrade file (usually labeled 'Brooklyn') has a <b>.dnt</b> extension.</p>  <p>Disable any firewalls before upgrading the E-Dante combined Brooklyn file via Dante Firmware Update Manager.</p> <p>When upgrading firmware for the Dante component, the status light on the front of the E-Dante64 card will not change.</p> <p>Upgrading CellCom®/FreeSpeak® wireless systems</p>	
7	MVX-A16 card	<b>7.2.2 Upgrading the MVX-A16 boot and app code using the Renesas FDT</b>	Clear-Com recommends upgrading the MVX boot and

Order	System component	Upgrade procedure(s)	Notes
		<b>7.4 Upgrading the MVX-A16 MK I or MK II</b> card FPGA with Xilinx tools	application code using the combined MVX boot and application code file. See the Drivers USB.  MK II (Blue) card only
8	Eclipse HX-PiCo	<b>5.4.1 Upgrading the CPU card app code using EHX with Ethernet connection</b>	
9	AES-6	<b>No upgrade required</b>	
10	EHX configuration software	<b>4.2 Backing up your EHX</b> <b>7.0/7.1/7.5/7.6/8.0/8.5/8.5.1/8.5.2/8.7 configurations</b> <b>4.3 Installing EHX and Production Maestro Clients</b> <b>4.4 Importing your configurations into EHX</b>	
11	CPU card	<b>5.4 Upgrading the CPU card application code</b>	
12	Production Maestro	<b>4.5 Updating Production Maestro Pro</b>	Production Maestro is also installed as part of the EHX/PM combined installer. This section details how to install the PM client only on a machine i.e. where only the dynamic online matrix audio monitoring and control is required.

Order	System component	Upgrade procedure(s)	Notes

Table 3-4: Procedures for upgrading from Eclipse HX v7.5 to Eclipse HX v8.8

## 3.5 Upgrading from 7.6

The following table lists the procedures that you will require to upgrade from Eclipse HX v7.6 to Eclipse HX v8.8

**Important note:**

The table lists the procedures in the order in which they **must** be carried out. To go to a procedure, click the cross-reference / link.

Order	System component	Upgrade procedure(s)	Notes
1	E-QUE card IVC-32 card LMC-64 card	<p><b>9.1 Identifying MK1 and MK2 E-QUE cards</b></p> <p><b>9.2 Upgrading the E-QUE card (MK1)</b></p> <p><b>9.3 Upgrading the E-QUE card (MK2)</b></p>	<p>The procedures used to upgrade E-QUE cards to Eclipse HX v8.8 can also be used to upgrade IVC-32 and LMC-64 cards.</p> <p><b>No PROM upgrade is required</b></p>
2	E-MADI64 card	<p><b>11.2 Upgrading the E-MADI64 application, DSP and FPGA code using EHX</b></p> <p><b>11.3 Upgrading the E-MADI64 FPGA using the Xilinx tool set</b></p>	<p><b>No DSP upgrade required.</b></p> <p><b>(Note – if the E-MADI64 card is upgraded before the CPU Card then there is no E-MADI card LED activity during the upgrade. See E-MADI 64 section for important upgrade information).</b></p>

Order	System component		Upgrade procedure(s)	Notes
3	E-FIB card		No upgrade required.	
4	V-Series panels	Uboot	14.3 Manually upgrading V-Series Panels	
		Kernel		
		Root file system		
		App code	14.3 Manually upgrading V-Series Panels	
		Display module	No upgrade required.	
5	i-Station		14.1 Upgrading panels using EHX	Upgrade should only be performed when a Clear-Com engineer is on site. New firmware version only delivers central upgradability to a subset of shipped panels with a particular flash memory device. Check software of panels before upgrade.
6	CellCom / FreeSpeak Beltpack / Antenna / Splitter		12Upgrading E-DANTE64-HX cards	Beltpack application only

Order	System component	Upgrade procedure(s)	Notes
		<p><b>Upgrades for</b> your E-DANTE64-HX card are available for both EHX and Dante firmware and are available from your Clear-Com representative.</p> <p>The upgrade process for each of the two modules on the card (EHX and Dante) is different. The two processes are outlined below.</p> <p>When upgrading your E-Dante64 card, only use the Clear-Com supplied upgrade files for both</p> <p>(A: EHX) ClearCom - App, Boot, DSP, FPGA: xxxxxx.FWC files</p> <p>(B: Dante) ClearCom [Brooklyn]: xxxxxx.dnt file.</p> <p><b>To check if your firmware is up to date, open the Firmware Report in EHX:</b></p> <ol style="list-style-type: none"> <li>19) In the EHX software, navigate to the <b>Layout</b> tab.</li> <li>20) Right click on the required matrix and select <b>Firmware/Firmware Report</b>.</li> </ol>	

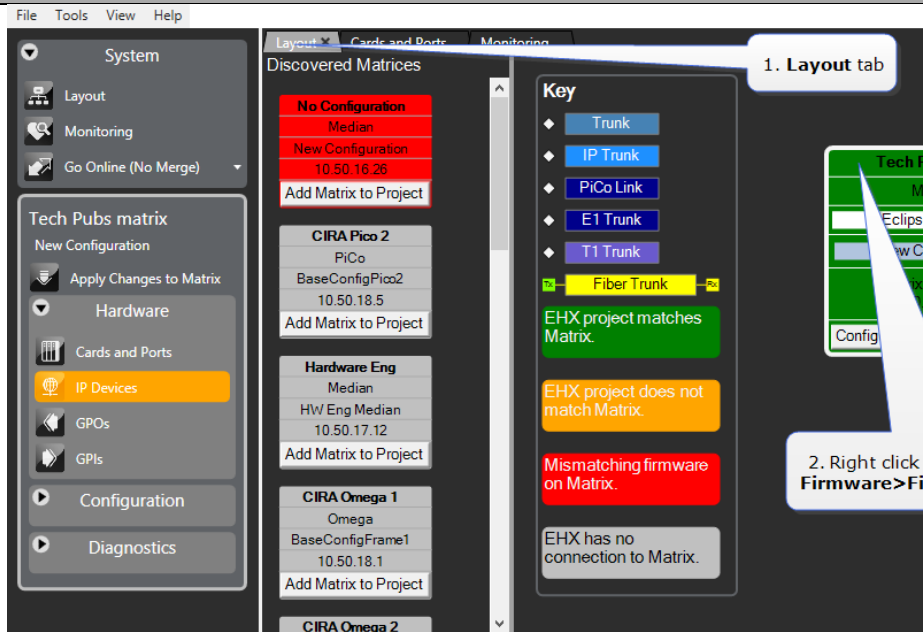
Order	System component	Upgrade procedure(s)	Notes
		 <p><b>Upgrade EHX E-DANTE64 firmware</b></p> <ol style="list-style-type: none"> <li>21) In the EHX software, navigate to the <b>Layout</b> tab.</li> <li>22) Right click on the matrix to be upgraded and select <b>Firmware &gt; Update Firmware &gt; Card</b>.</li> <li>23) Navigate to where the E-Dante64 upgrade file is stored and click to upload.</li> </ol>	

Order	System component	Upgrade procedure(s)	Notes										
		<p>There are 4 possible upgrade file types.</p> <table><tr><th>Upgrade file type</th><th>Approximate upgrade time</th></tr><tr><td>App.FWC</td><td>2 min. This is the most complex upgrade and is usually labeled 'Clearcom'.</td></tr><tr><td>Boot.FWC</td><td>1 min.</td></tr><tr><td>DSP.FWC</td><td>3 min. Reset card on front of upgrade.</td></tr><tr><td>FPGA.FWC</td><td>16 mins.</td></tr></table> <p>While the E-DANTE64 card is being upgraded with EHX firmware, the active light (green) on the front of the device will flash at double its usual speed and the error light (red) will show. The card is ready for use when the error light is off and the status light has returned to a steady 1Hz pulse.</p>	Upgrade file type	Approximate upgrade time	App.FWC	2 min. This is the most complex upgrade and is usually labeled 'Clearcom'.	Boot.FWC	1 min.	DSP.FWC	3 min. Reset card on front of upgrade.	FPGA.FWC	16 mins.	
Upgrade file type	Approximate upgrade time												
App.FWC	2 min. This is the most complex upgrade and is usually labeled 'Clearcom'.												
Boot.FWC	1 min.												
DSP.FWC	3 min. Reset card on front of upgrade.												
FPGA.FWC	16 mins.												



Order	System component	Upgrade procedure(s)	Notes
		<div><p>The screenshot shows the Eclipse software interface. The 'Layout' tab is selected, as indicated by a callout box labeled '1. Layout tab'. The interface displays a list of discovered matrices, including 'No Configuration', 'CIRA Pico 2', 'Hardware Eng', 'CIRA Omega 1', and 'CIRA Omega 2'. A 'Key' section on the right lists various connection types: Trunk, IP Trunk, PiCo Link, E1 Trunk, T1 Trunk, and Fiber Trunk. A callout box labeled '2. Right click on Firmware&gt;Cards and Ports' points to the 'Firmware' section on the right. The interface also shows a 'Tech Pubs matrix' section with options like 'New Configuration', 'Apply Changes to Matrix', 'Hardware', 'Cards and Ports', 'IP Devices', 'GPOs', 'GPIs', 'Configuration', and 'Diagnostics'.</p></div> <p>The upgrade process for an E-DANTE64 card is the same as a MADI card. If you need more detailed information, see <b>11 Upgrading E-MADI 64 cards</b>(<b>Upgrading E-MADI 64 cards</b>).</p> <p><b>Upgrade Dante firmware</b></p> <p>Before updating the Dante component of your E-DANTE64 card, you must first download the Dante Firmware Update Manager from the Audinate website.</p>	

Order	System component	Upgrade procedure(s)	Notes
		<p>Open the Dante Firmware Update Manager and follow the instructions on the screen.</p> <p>The Dante firmware upgrade file (usually labeled 'Brooklyn') has a <b>.dnt</b> extension.</p>  <p>Disable any firewalls before upgrading the E-Dante combined Brooklyn file via Dante Firmware Update Manager.</p> <p>When upgrading firmware for the Dante component, the status light on the front of the E-Dante64 card will not change.</p> <p>Upgrading CellCom®/FreeSpeak® wireless systems</p>	
7	MVX-A16 card	<b>7.2.2 Upgrading the MVX-A16 boot and app code using the Renesas FDT</b>	Clear-Com recommends upgrading the MVX boot and

Order	System component	Upgrade procedure(s)	Notes
		<b>7.4 Upgrading the MVX-A16 MK I or MK II</b> card FPGA with Xilinx tools	application code using the combined MVX boot and application code file. See the Drivers USB.  MK II (Blue) card only
8	Eclipse HX-PiCo	<b>5.4.1 Upgrading the CPU card app code using EHX with Ethernet connection</b>	
9	AES-6	<b>No upgrade required.</b>	
10	EHX configuration / Production Maestro software	<b>4.2 Backing up your EHX</b> <b>7.0/7.1/7.5/7.6/8.0/8.5/8.5.1/8.5.2/8.7 configurations</b> <b>4.3 Installing EHX and Production Maestro Clients</b> <b>4.4 Importing your configurations into EHX</b>	
11	CPU card	<b>5.4 Upgrading the CPU card application code</b>	
12	Production Maestro	<b>4.5 Updating Production Maestro Pro</b>	Production Maestro is also installed as part of the EHX/PM combined installer. This section details how to install the PM client only on a machine i.e. where only the dynamic online matrix audio monitoring and control is required.

Order	System component	Upgrade procedure(s)	Notes
13	FreeSpeak II Beltpack, Antenna Transceiver	<b><i>17 Upgrading FreeSpeak II™ wireless systems</i></b>	Beltpack application only.

Table 3-5: Procedures for upgrading from Eclipse HX v7.6 to Eclipse HX v8.8

## 3.6 Upgrading from 8.0

The following table lists the procedures that you will require to upgrade from Eclipse HX v8.0 to Eclipse HX v8.8

**Important note:**

The table lists the procedures in the order in which they **must** be carried out. To go to a procedure, click the cross-reference / link.

Order	System component	Upgrade procedure(s)	Notes
1	E-QUE card IVC-32 card LMC-64 card	<b><i>9.1 Identifying MK1 and MK2 E-QUE cards</i></b>  <b><i>9.2 Upgrading the E-QUE card (MK1)</i></b>  <b><i>9.3 Upgrading the E-QUE card (MK2)</i></b>	The procedures used to upgrade E-QUE cards to Eclipse HX v8.8 can also be used to upgrade IVC-32 and LMC-64 cards.  <b>No PROM or FPGA upgrade is required.</b>
2	E-MADI64 card	<b><i>11.2 Upgrading the E-MADI64 application, DSP and FPGA code using EHX</i></b>	<b>No DSP upgrade required.</b>  <b>(Note – if the E-MADI64 card is upgraded before the CPU</b>

Order	System component		Upgrade procedure(s)	Notes
			<b>11.3 Upgrading the E-MADI64 FPGA using the Xilinx tool set</b>	<b>Card then there is no E-MADI card LED activity during the upgrade. See E-MADI 64 section for important upgrade information).</b>
3	E-FIB card		<b>No upgrade required.</b>	
4	V-Series panels	Uboot	<b>14.3 Manually upgrading V-Series Panels</b>	
		Kernel		
		Root file system		
		App code	<b>14.3 Manually upgrading V-Series Panels</b>	
		Display module	<b>No upgrade required.</b>	
5	i-Station		<b>Upgrade required.</b>	
6	CellCom / FreeSpeak Beltpack / Antenna / Splitter		<b>12 Upgrading E-DANTE64-HX cards</b>  <b>Upgrades for</b> your E-DANTE64-HX card are available for both EHX and Dante firmware and are available from your Clear-Com representative.	Beltpack application only

Order	System component	Upgrade procedure(s)	Notes
		<p>The upgrade process for each of the two modules on the card (EHX and Dante) is different. The two processes are outlined below.</p> <p>When upgrading your E-Dante64 card, only use the Clear-Com supplied upgrade files for both</p> <p>(A: EHX) ClearCom - App, Boot, DSP, FPGA: xxxxxx.FWC files</p> <p>(B: Dante) ClearCom [Brooklyn]: xxxxxx.dnt file.</p> <p><b>To check if your firmware is up to date, open the Firmware Report in EHX:</b></p> <p>24) In the EHX software, navigate to the <b>Layout</b> tab.</p> <p>25) Right click on the required matrix and select <b>Firmware/Firmware Report</b>.</p>	

Order	System component	Upgrade procedure(s)	Notes
		 <p><b>Upgrade EHX E-DANTE64 firmware</b></p> <ol style="list-style-type: none"> <li>26) In the EHX software, navigate to the <b>Layout</b> tab.</li> <li>27) Right click on the matrix to be upgraded and select <b>Firmware &gt; Update Firmware &gt; Card</b>.</li> <li>28) Navigate to where the E-Dante64 upgrade file is stored and click to upload.</li> </ol>	

Order	System component	Upgrade procedure(s)	Notes										
		<p>There are 4 possible upgrade file types.</p> <table><tr><th>Upgrade file type</th><th>Approximate upgrade time</th></tr><tr><td>App.FWC</td><td>2 min. This is the most complex upgrade and is usually labeled 'Clearcom'.</td></tr><tr><td>Boot.FWC</td><td>1 min.</td></tr><tr><td>DSP.FWC</td><td>3 min. Reset card on front of upgrade.</td></tr><tr><td>FPGA.FWC</td><td>16 mins.</td></tr></table> <p>While the E-DANTE64 card is being upgraded with EHX firmware, the active light (green) on the front of the device will flash at double its usual speed and the error light (red) will show. The card is ready for use when the error light is off and the status light has returned to a steady 1Hz pulse.</p>	Upgrade file type	Approximate upgrade time	App.FWC	2 min. This is the most complex upgrade and is usually labeled 'Clearcom'.	Boot.FWC	1 min.	DSP.FWC	3 min. Reset card on front of upgrade.	FPGA.FWC	16 mins.	
Upgrade file type	Approximate upgrade time												
App.FWC	2 min. This is the most complex upgrade and is usually labeled 'Clearcom'.												
Boot.FWC	1 min.												
DSP.FWC	3 min. Reset card on front of upgrade.												
FPGA.FWC	16 mins.												



Order	System component	Upgrade procedure(s)	Notes
		<div></div> <p>The upgrade process for an E-DANTE64 card is the same as a MADI card. If you need more detailed information, see <b>11 Upgrading E-MADI 64 cards</b>(<b>Upgrading E-MADI 64 cards</b>).</p> <p><b>Upgrade Dante firmware</b></p> <p>Before updating the Dante component of your E-DANTE64 card, you must first download the Dante Firmware Update Manager from the Audinate website.</p>	

Order	System component	Upgrade procedure(s)	Notes
		<p>Open the Dante Firmware Update Manager and follow the instructions on the screen.</p> <p>The Dante firmware upgrade file (usually labeled 'Brooklyn') has a <b>.dnt</b> extension.</p>  <p>Disable any firewalls before upgrading the E-Dante combined Brooklyn file via Dante Firmware Update Manager.</p> <p>When upgrading firmware for the Dante component, the status light on the front of the E-Dante64 card will not change.</p> <p>Upgrading CellCom®/FreeSpeak® wireless systems</p>	
7	MVX-A16 card	<b>7.4 Upgrading the MVX-A16 MK I or MK II</b> card FPGA with Xilinx tools	MK II (Blue) card only

Order	System component	Upgrade procedure(s)	Notes
8	Eclipse HX-PiCo	<b>5.4.1 Upgrading the CPU card app code using EHX with Ethernet connection</b>	
9	AES-6	<b>No upgrade required.</b>	
10	EHX configuration / Production Maestro software	<b>4.2 Backing up your EHX</b> <b>7.0/7.1/7.5/7.6/8.0/8.5/8.5.1/8.5.2/8.7 configurations</b> <b>4.3 Installing EHX and Production Maestro Clients</b> <b>4.4 Importing your configurations into EHX</b>	
11	CPU card	<b>5.4 Upgrading the CPU card application code</b>	
12	Production Maestro	<b>4.5 Updating Production Maestro Pro</b>	Production Maestro is also installed as part of the EHX/PM combined installer. This section details how to install the PM client only on a machine i.e. where only the dynamic online matrix audio monitoring and control is required.
13	FreeSpeak II Beltpack, Antenna Transceiver	<b>17 Upgrading FreeSpeak II™ wireless systems</b>	

Table 3-6: Procedures for upgrading from Eclipse HX v8.0 to Eclipse HX v8.8

## 3.7 Upgrading from 8.5

The following table lists the procedures that you will require to upgrade from Eclipse HX v8.5 to Eclipse HX v8.8

**Important note:**

The table lists the procedures in the order in which they **must** be carried out. To go to a procedure, click the cross-reference / link.

Order	System component		Upgrade procedure(s)	Notes
1	E-QUE card IVC-32 card LMC-64 card		<p><b>9.1 Identifying MK1 and MK2 E-QUE cards</b></p> <p><b>9.2 Upgrading the E-QUE card (MK1)</b></p> <p><b>9.3 Upgrading the E-QUE card (MK2)</b></p>	<p>The procedures used to upgrade E-QUE cards to Eclipse HX v8.8 can also be used to upgrade IVC-32 and LMC-64 cards.</p> <p><b>No PROM or FPGA upgrade is required.</b></p>
2	E-MADI64 card		<b>No upgrade required.</b>	
3	E-FIB card		<b>No upgrade required.</b>	
4	V-Series panels	Uboot	<b>Upgrade required.</b>	
		Kernel		
		Root file system		
		App code	<b>14.3 Manually upgrading V-Series Panels</b>	

Order	System component		Upgrade procedure(s)	Notes
		Display module	No upgrade required.	
5	i-Station		No upgrade required.	
6	CellCom / FreeSpeak BeltPack / Antenna / Splitter		<p><b>12 Upgrading E-DANTE64-HX cards</b></p> <p><b>Upgrades for</b> your E-DANTE64-HX card are available for both EHX and Dante firmware and are available from your Clear-Com representative.</p> <p>The upgrade process for each of the two modules on the card (EHX and Dante) is different. The two processes are outlined below.</p> <p>When upgrading your E-Dante64 card, only use the Clear-Com supplied upgrade files for both</p> <p>(A: EHX) ClearCom - App, Boot, DSP, FPGA: xxxxxx.FWC files</p> <p>(B: Dante) ClearCom [Brooklyn]: xxxxxx.dnt file.</p> <p><b>To check if your firmware is up to date, open the Firmware Report in EHX:</b></p> <p>29) In the EHX software, navigate to the <b>Layout</b> tab.</p>	BeltPack application only

Order	System component	Upgrade procedure(s)	Notes
		<div>30) Right click on the required matrix and select <b>Firmware/Firmware Report</b>.</div> <div></div> <div>Upgrade EHX E-DANTE64 firmware</div> <div>31) In the EHX software, navigate to the <b>Layout</b> tab.</div> <div>32) Right click on the matrix to be upgraded and select <b>Firmware &gt; Update Firmware &gt; Card</b>.</div>	

Order	System component	Upgrade procedure(s)	Notes										
		<p>33) Navigate to where the E-Dante64 upgrade file is stored and click to upload.</p> <p>There are 4 possible upgrade file types.</p> <table><tr><th>Upgrade file type</th><th>Approximate upgrade time</th></tr><tr><td>App.FWC</td><td>2 min. This is the most complex upgrade and is usually labeled 'Clearcom'.</td></tr><tr><td>Boot.FWC</td><td>1 min.</td></tr><tr><td>DSP.FWC</td><td>3 min. Reset card on front of device after upgrade.</td></tr><tr><td>FPGA.FWC</td><td>16 mins.</td></tr></table> <p>While the E-DANTE64 card is being upgraded with EHX firmware, the active light (green) on the front of the device will flash at double its usual speed and the error light (red) will show. The card is ready for use when the error light is off and the status light has returned to a steady 1Hz pulse.</p>	Upgrade file type	Approximate upgrade time	App.FWC	2 min. This is the most complex upgrade and is usually labeled 'Clearcom'.	Boot.FWC	1 min.	DSP.FWC	3 min. Reset card on front of device after upgrade.	FPGA.FWC	16 mins.	
Upgrade file type	Approximate upgrade time												
App.FWC	2 min. This is the most complex upgrade and is usually labeled 'Clearcom'.												
Boot.FWC	1 min.												
DSP.FWC	3 min. Reset card on front of device after upgrade.												
FPGA.FWC	16 mins.												

Order	System component	Upgrade procedure(s)	Notes
		<div><p>The screenshot shows the Eclipse software interface. The 'Layout' tab is selected at the top. The left sidebar contains a 'System' menu with options: Layout, Monitoring, Go Online (No Merge), Tech Pubs matrix, New Configuration, Apply Changes to Matrix, Hardware, Cards and Ports, IP Devices (highlighted), GPOs, GPIs, Configuration, and Diagnostics. The main window displays 'Discovered Matrices' with a list of matrices and their IP addresses. A 'Key' section on the right provides a legend for connection types. Annotations indicate the 'Layout' tab and a right-click context menu option for 'Firmware&gt;Cards'.</p></div> <p>The upgrade process for an E-DANTE64 card is the same as a MADI card. If you need more detailed information, see <b>11 Upgrading E-MADI 64 cards</b>(<b>Upgrading E-MADI 64 cards</b>).</p> <p><b>Upgrade Dante firmware</b></p> <p>Before updating the Dante component of your E-DANTE64 card, you must first download the Dante Firmware Update Manager from the Audinate website.</p>	



Order	System component	Upgrade procedure(s)	Notes
		<p>Open the Dante Firmware Update Manager and follow the instructions on the screen.</p> <p>The Dante firmware upgrade file (usually labeled 'Brooklyn') has a <b>.dnt</b> extension.</p>  <p>Disable any firewalls before upgrading the E-Dante combined Brooklyn file via Dante Firmware Update Manager.</p> <p>When upgrading firmware for the Dante component, the status light on the front of the E-Dante64 card will not change.</p> <p>Upgrading CellCom®/FreeSpeak® wireless systems</p>	
7	MVX-A16 card	<b>7.4 Upgrading the MVX-A16 MK I or MK II</b> card FPGA with Xilinx tools	MK II (Blue) card only

Order	System component	Upgrade procedure(s)	Notes
8	Eclipse HX-PiCo	<b>5.4.1 Upgrading the CPU card app code using EHX with Ethernet connection</b>	
9	AES-6	<b>No upgrade required.</b>	
10	EHX configuration / Production Maestro software	<b>4.2 Backing up your EHX</b> <b>7.0/7.1/7.5/7.6/8.0/8.5/8.5.1/8.5.2/8.7 configurations</b> <b>4.3 Installing EHX and Production Maestro Clients</b> <b>4.4 Importing your configurations into EHX</b>	
11	CPU card	<b>5.4 Upgrading the CPU card application code</b>	
12	Production Maestro	<b>4.5 Updating Production Maestro Pro</b>	Production Maestro is also installed as part of the EHX/PM combined installer. This section details how to install the PM client only on a machine i.e. where only the dynamic online matrix audio monitoring and control is required.
13	FreeSpeak II Beltpack, Antenna Transceiver	<b>17 Upgrading FreeSpeak II™ wireless systems</b>	

Table 3-7: Procedures for upgrading from Eclipse HX v8.5 to Eclipse HX v8.8

## 3.8 Upgrading from 8.5.1

The following table lists the procedures that you will require to upgrade from Eclipse HX v8.5.1 to Eclipse HX v8.8

**Important note:**

The table lists the procedures in the order in which they **must** be carried out. To go to a procedure, click the cross-reference / link.

Order	System component		Upgrade procedure(s)	Notes
1	E-QUE card IVC-32 card LMC-64 card		<p><b>9.1 Identifying MK1 and MK2 E-QUE cards</b></p> <p><b>9.2 Upgrading the E-QUE card (MK1)</b></p> <p><b>9.3 Upgrading the E-QUE card (MK2)</b></p>	<p>The procedures used to upgrade E-QUE cards to Eclipse HX v8.8 can also be used to upgrade IVC-32 and LMC-64 cards.</p> <p><b>No PROM or FPGA upgrade is required.</b></p>
2	E-MADI64 card		<b>No upgrade required.</b>	
3	E-FIB card		<b>No upgrade required.</b>	
4	V-Series panels	Uboot	<b>No upgrade required.</b>	
		Kernel		

Order	System component		Upgrade procedure(s)	Notes
		Root file system		
		App code	<i>14.3 Manually upgrading V-Series Panels</i>	
		Display module	<b>No upgrade required.</b>	
5	i-Station		<b>No upgrade required.</b>	
6	CellCom / FreeSpeak Beltpack / Antenna / Splitter		<p><b>12 Upgrading E-DANTE64-HX cards</b></p> <p><b>Upgrades for</b> your E-DANTE64-HX card are available for both EHX and Dante firmware and are available from your Clear-Com representative.</p> <p>The upgrade process for each of the two modules on the card (EHX and Dante) is different. The two processes are outlined below.</p> <p>When upgrading your E-Dante64 card, only use the Clear-Com supplied upgrade files for both</p> <p>(A: EHX) ClearCom - App, Boot, DSP, FPGA: xxxxxx.FWC files</p> <p>(B: Dante) ClearCom [Brooklyn]: xxxxxx.dnt file.</p>	Beltpack application only

To check if your firmware is up to date, open the **Firmware Report** in EHX:

- 34) In the EHX software, navigate to the **Layout** tab.
- 35) Right click on the required matrix and select **Firmware/Firmware Report**.



**Upgrade EHX E-DANTE64 firmware**

Order	System component	Upgrade procedure(s)	Notes										
		<div><div><div>36) In the EHX software, navigate to the <b>Layout</b> tab.</div><div>37) Right click on the matrix to be upgraded and select <b>Firmware &gt; Update Firmware &gt; Card</b>.</div><div>38) Navigate to where the E-Dante64 upgrade file is stored and click to upload.</div></div><div>There are 4 possible upgrade file types.</div><table><tr><th>Upgrade file type</th><th>Approximate upgrade time</th></tr><tr><td>App.FWC</td><td>2 min. This is the most complex upgrade and is usually labeled 'Clearcom'.</td></tr><tr><td>Boot.FWC</td><td>1 min.</td></tr><tr><td>DSP.FWC</td><td>3 min. Reset card on front of upgrade.</td></tr><tr><td>FPGA.FWC</td><td>16 mins.</td></tr></table><div>While the E-DANTE64 card is being upgraded with EHX firmware, the active light (green) on the front of the device will flash at double its usual speed and the error light (red) will show. The card</div></div>	Upgrade file type	Approximate upgrade time	App.FWC	2 min. This is the most complex upgrade and is usually labeled 'Clearcom'.	Boot.FWC	1 min.	DSP.FWC	3 min. Reset card on front of upgrade.	FPGA.FWC	16 mins.	
Upgrade file type	Approximate upgrade time												
App.FWC	2 min. This is the most complex upgrade and is usually labeled 'Clearcom'.												
Boot.FWC	1 min.												
DSP.FWC	3 min. Reset card on front of upgrade.												
FPGA.FWC	16 mins.												

Order	System component	Upgrade procedure(s)	Notes
		<p>is ready for use when the error light is off and the status light has returned to a steady 1Hz pulse.</p>  <p>The upgrade process for an E-DANTE64 card is the same as a MADI card. If you need more detailed information, see <b>11 Upgrading E-MADI 64 cards</b>(<b>Upgrading E-MADI 64 cards</b>).</p>	

## Upgrade Dante firmware

Before updating the Dante component of your E-DANTE64 card, you must first download the Dante Firmware Update Manager from the Audinate website.

Open the Dante Firmware Update Manager and follow the instructions on the screen.

The Dante firmware upgrade file (usually labeled 'Brooklyn') has a **.dnt** extension.

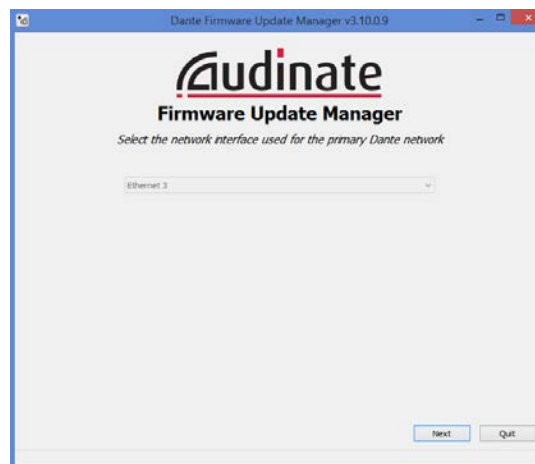

Disable any firewalls before upgrading the E-Dante combined Brooklyn file via Dante Firmware Update Manager.

When upgrading firmware for the Dante component, the status light on the front of the E-Dante64 card will not change.



Order	System component	Upgrade procedure(s)	Notes
		Upgrading CellCom®/FreeSpeak® wireless systems	
7	MVX-A16 card	<b>7.4 Upgrading the MVX-A16 MK II application, FPGA code using EHX</b>	MK II (Blue) card only
8	Eclipse HX-PiCo	<b>5.4.1 Upgrading the CPU card app code using EHX with Ethernet connection</b>	
9	AES-6	<b>No upgrade required.</b>	
10	EHX configuration / Production Maestro software	<b>4.2 Backing up your EHX</b> <b>7.0/7.1/7.5/7.6/8.0/8.5/8.5.1/8.5.2/8.7 configurations</b> <b>4.3 Installing EHX and Production Maestro Clients</b> <b>4.4 Importing your configurations into EHX</b>	
11	CPU card	<b>5.4 Upgrading the CPU card application code</b>	
12	Production Maestro	<b>4.5 Updating Production Maestro Pro</b>	Production Maestro is also installed as part of the EHX/PM combined installer. This section details how to install the PM client only on a machine i.e. where only the dynamic online matrix audio monitoring and control is required.

Order	System component	Upgrade procedure(s)	Notes
13	FreeSpeak II Beltpack, Antenna Transceiver	<i>17 Upgrading FreeSpeak II™ wireless systems</i>	1.9 and 2.4 FS II Beltpack application only

Table 3-8: Procedures for upgrading from Eclipse HX v8.5.1 to Eclipse HX v8.8

## 3.9 Upgrading from 8.5.2

The following table lists the procedures that you will require to upgrade from Eclipse HX v8.5.2 to Eclipse HX v8.8

**Important note:**

The table lists the procedures in the order in which they **must** be carried out. To go to a procedure, click the cross-reference / link.

Order	System component	Upgrade procedure(s)	Notes
1	E-QUE card IVC-32 card LMC-64 card	<i>9.1 Identifying MK1 and MK2 E-QUE cards</i>  <i>9.2 Upgrading the E-QUE card (MK1)</i>  <i>9.3 Upgrading the E-QUE card (MK2)</i>	The procedures used to upgrade E-QUE cards to Eclipse HX v8.8 can also be used to upgrade IVC-32 and LMC-64 cards.  <b>No PROM or FPGA upgrade is required.</b>
2	E-MADI64 card	<b>No upgrade required.</b>	

Order	System component		Upgrade procedure(s)	Notes
3	E-FIB card		No upgrade required.	
4	V-Series panels	Uboot	No upgrade required.	
		Kernel		
		Root file system		
		App code	14.3 Manually upgrading V-Series Panels	
		Display module	No upgrade required.	
5	i-Station		No upgrade required.	
6	CellCom / FreeSpeak Beltpack / Antenna / Splitter		No upgrade required.	
7	MVX-A16 card		7.4 Upgrading the MVX-A16 MK I or MK II card FPGA with Xilinx tools	MK II (Blue) card only

Order	System component	Upgrade procedure(s)	Notes
8	Eclipse HX-PiCo	5.4.1 Upgrading the CPU card app code using EHX with Ethernet connection	
9	AES-6	No upgrade required.	
10	EHX configuration / Production Maestro software	4.2 Backing up your EHX 7.0/7.1/7.5/7.6/8.0/8.5/8.5.1/8.5.2/8.7 configurations 4.3 Installing EHX and Production Maestro Clients 4.4 Importing your configurations into EHX	
11	CPU card	5.4 Upgrading the CPU card application code	
12	Production Maestro	4.5 Updating Production Maestro Pro	Production Maestro is also installed as part of the EHX/PM combined installer. This section details how to install the PM client only on a machine i.e. where only the dynamic online matrix audio monitoring and control is required.
13	FreeSpeak II Beltpack, Antenna Transceiver	17 Upgrading FreeSpeak II™ wireless systems	1.9 and 2.4 FS II Beltpack application only

Table 3-9: Procedures for upgrading from Eclipse HX v8.5.2 to Eclipse HX v8.8

## 3.10 Upgrading from 8.7

The following table lists the procedures that you will require to upgrade from Eclipse HX v8.7 to Eclipse HX v8.8

**Important note:**

The table lists the procedures in the order in which they **must** be carried out. To go to a procedure, click the cross-reference / link.

Order	System component		Upgrade procedure(s)	Notes
1	E-QUE card IVC-32 card LMC-64 card		No upgrade required.	
2	E-MADI64 card		No upgrade required.	
3	E-FIB card		No upgrade required.	
4	V-Series panels	Uboot	No upgrade required.	
		Kernel		
		Root file system		
		App code	No upgrade required.	

Order	System component		Upgrade procedure(s)	Notes
		Display module	No upgrade required.	
5	i-Station		No upgrade required.	
6	CellCom / FreeSpeak Beltpack / Antenna / Splitter		No upgrade required.	
7	MVX-A16 card		No upgrade required.	
8	Eclipse HX-PiCo		5.4.1 Upgrading the CPU card app code using EHX with Ethernet connection	
9	AES-6		No upgrade required.	
10	EHX configuration / Production Maestro software		<b>4.2 Backing up your EHX</b> <b>7.0/7.1/7.5/7.6/8.0/8.5/8.5.1/8.5.2/8.7 configurations</b> <b>4.3 Installing EHX and Production Maestro Clients</b> <b>4.4 Importing your configurations into EHX</b>	
11	CPU card		5.4 Upgrading the CPU card application code	
12	Production Maestro		4.5 Updating Production Maestro Pro	Production Maestro is also installed as part of the EHX/PM

Order	System component	Upgrade procedure(s)	Notes
			combined installer. This section details how to install the PM client only on a machine i.e. where only the dynamic online matrix audio monitoring and control is required.
13	FreeSpeak II Beltpack, Antenna Transceiver	No upgrade required.	

## 4 Upgrading to Eclipse HX v8.8

---

This chapter describes the files you require to install Eclipse HX v8.8. It also describes how to back up your ECS 5.2.4 configurations and import them into Eclipse HX v8.8

### Important notes:

*This guide is laid out in the order in which you must upgrade your Eclipse software and hardware devices to Eclipse 8.8. For a quick reference to upgrading your system, see **3Quick reference: Upgrading to Eclipse HX.***

### 4.1 Backing up your ECS v5.2.4 configurations

Back up your ECS v5.2.4 configurations by exporting them from ECS v5.2.4 to a hard disk location. In ECS:

- 1) Open the configuration you wish to save.
- 2) Select **File > Export Project**.
- 3) Save the configuration to a location on your hard drive. The configuration will be saved as a **\*.ccn** file, which you can import later into EHX (the configuration software for Eclipse HX v8.8).

**Note:** EHX can open \*.ccn format files as well as its own \*.hxn format configuration files.

Repeat the above procedure for all the configurations you want to save.

### 4.2 Backing up your EHX 7.0/7.1/7.5/7.6/8.0/8.5/8.5.1/8.5.2/8.7 configurations

Back up your EHX 7.0/7.1/7.5/8.0/8.5/8.5.1/8.5.2/8.7 configurations by saving them to a secure location on your hard drive.

- 1) Open the configuration you wish to save.
- 2) Select **File > Save Project**.

### 4.3 Installing EHX and Production Maestro Clients

EHX is the configuration software for Eclipse HX v8.8. Production Maestro (PM) is the application used for online monitoring and dynamic audio routing.

The Eclipse HX v8.8 software USB contains a number of executable (**\*.exe**) files for installing EHX and PM:



Installation (*.exe) file	Description and comments
<b>EHXPMSetup.exe</b>	<p>The installer for the client version of EHX (both 32 and 64 bit machines) and Production Maestro (both 32 and 64 bit machines).</p> <p>You can use the EHX Client version to connect:</p> <ul style="list-style-type: none"> <li>• Directly to a matrix in <b>Client-only mode</b>.</li> <li>• To an EHX Server in <b>Client-Server mode</b>.</li> </ul>
<b>EHXServerSetup.exe</b>	<p>The installer for the server version of EHX (both 32 and 64 bit machines).</p> <p>The EHX Server enables multiple EHX clients to work together when configuring an Eclipse HX system.</p>

Table 4-1: Installing EHX

**Note:** If you are required to uninstall and re-install EHX for any reason, ensure to save your configurations for re-importing into EHX (see section below). You can uninstall EHX from your Windows **All Programs** menu.

EHX uninstall will stop and restart IIS during the uninstall process to remove any files that are currently in use.

Additionally, if a PC only requires the installation of Production Maestro then the standalone installer for Production Maestro should be used. See the section below.

## 4.4 Importing your configurations into EHX

The procedure below is only applicable if you are running EHX in **Client-Server mode**.

**Tip:** Remember to import any control macros which may be associated with a configuration.

To import a saved configuration from ECS v5.2.4 into EHX:

- 1) Open EHX. From the top menu bar, select **File > Import Project**.
- 2) Navigate to the ECS v5.2.4 configuration (\*.ccn) file saved to your hard drive. To import the file, click **Open**.

**Note:** EHX can open \*.ccn format files as well as its own \*.hxn format configuration files.

To import a saved project from an earlier version of EHX or ECS into EHX in Client-only mode:

- 3) Open EHX. Select **File > Open**.

- 4) Navigate to the project file (\*.hxn or \*.ccn format) saved to your hard drive. Click **Open**.

**Note:** If you import a .ccn file, remember to save your imported project as an \*.hxn format file.

Repeat the above procedure for all the configurations you want to import.

## 4.5 Updating Production Maestro Pro

If you are installing Production Maestro Pro as an update to an existing Production Maestro Pro installation, you must first uninstall your existing version of Production Maestro Pro. Ensure that you save your Production Maestro Pro layouts project files (\*.ccr files) and all relevant EHX system configurations (\*.hxn files)

To update Production Maestro Pro to your PC:

- 1) Insert the USB into the PC. Navigate to the USB and click the relevant \*.exe file for your machine. Click:
  -  **PMSetup**.
- 2) When the **Setup** wizard has loaded, the **License Agreement** dialog is displayed. Use the internal scroll bar to review the agreement. To continue with the installation, click **I Agree**.
- 3) The **Choose Install Location** dialog is displayed. The default location is **Program Files > ClearCom** on the C Drive. To select a different location, click **Browse**. To continue, click **Next**.
- 4) The **Choose Start Menu Folder** dialog is displayed. The default Start Menu folder is **Clear-Com\Production Maestro**. To select an alternative folder **either**:
  - Select from the list of existing Start Menu folders. Use the dialog scroll bar to navigate the list.
  - Enter a name into the selection field to create a new folder.

To prevent the creation of shortcuts, select **Do not create shortcuts**. Click **Install**.

- 5) Production Maestro Pro starts to install. During installation, an installation progress bar is displayed. For more detailed information about the progress of the installation, click **Show Details**.

When the installation is complete, click **Close**.

**Note:** On installing Production Maestro Pro, a firewall dialog may be displayed asking if Windows should **Block** or **Unblock** Production Maestro Pro. Select **Unblock Production Maestro Pro**.

## 5 Upgrading the CPU cards

---

This chapter describes how to upgrade the Boot PROM, CPLD and application code for the CPU cards, two of which are fitted to the Eclipse HX-Median, Eclipse HX-Omega and Eclipse HX-Delta matrices.

**Note:** This guide is laid out in the order in which you must upgrade your Eclipse HX software and hardware devices. For a quick reference to upgrading your system, see **3Quick reference: Upgrading to Eclipse HX.**



*Eclipse HX devices are powered by **mains voltage**. Unless specifically advised to the contrary, **disconnect** mains supply before carrying out any maintenance or repair tasks. Observe precautions for handling electrostatic sensitive devices.*

Changing the CPU card PROM, RAM and DIP switch settings

The CPU card PROM and RAM should be changed at the same time. The CPU card DIP switch settings must also be upgraded.

### 5.1 Changing the CPU card PROM

**Note:** When you change the CPU card PROM, you must also change the CPU card RAM (from 128Mb RAM to 256Mb RAM). See **5.2 Changing the CPU card RAM** below.

To change the CPU card PROM:

- 1) Ensure that you have the following equipment:
  - 2MBit PROM device (**ST M27W201** or equivalent).
  - PROM Programming Unit (with the appropriate programming software for that unit).
  - The \*.s record file for the CPU card boot PROM. To find the file, go to:

**Drivers USB > ECLIPSE DRIVERS > Omega-Median-Delta > xxxxxx – Config Boot PROM**

Where **xxxxxx** represents the product number.

The folder contains the \*.s record file and a *Read Me* file (\*.txt), with version information.

- 2) Program the PROM device with the \*.s record file. Follow the instructions for the PROM Programming Unit you are using.

**Note:** Ensure that the PROM device is empty before you begin programming.

- 3) Ensure that the checksum of the programmed device matches the checksum in the **Eclipse HX Release Notes**.

- 4) Remove the existing PROM device from the CPU card.
- 5) Insert the newly programmed PROM device, taking care to ensure the correct polarity of the device.

## 5.2 Changing the CPU card RAM

**Note:** When you change the CPU card RAM (from 128Mb RAM to 256Mb RAM), you must also change the CPU card PROM. See **5.1 Changing the CPU card PROM** above.

To change the CPU card RAM (from 128Mb to 256Mb):

- 1) Ensure that you have the replacement 256Mb CPU card RAM to hand.
- 2) Remove the CPU card from the Eclipse HX-Median, Eclipse HX-Omega or Eclipse HX-Delta matrix.
- 3) The cassette that holds the CPU card RAM daughter board is located towards the center of the main board:



Figure 5-1: CPU card 128Mb RAM daughter board

To release the 128Mb RAM daughter board, push back the levers to either side of the cassette. Remove the board.

- 4) Fit the replacement 256Mb CPU card RAM daughter board to the cassette. The daughter board is fitted chip-side up. Ensure that the daughter board is securely fitted (only the top edge of the connectors along the lower edge of the board should be visible).



Figure 5-2: CPU card 256Mb RAM daughter board

- 5) Secure the RAM daughter board by closing the levers to either side of the cassette.
- 6) Return the CPU card to the Eclipse HX-Median, Eclipse HX-Omega or Eclipse HX-Delta matrix.

## 5.3 Changing the CPU card DIP switches

To change the CPU card DIP switches to the appropriate Eclipse HX v8.8 settings, see either:

- *Appendix B: CPU card DIP switches*
- *5.4.3 Upgrading the CPU Card app code using Tera Term*

## 5.4 Upgrading the CPU card application code

### 5.4.1 Upgrading the CPU card app code using EHX with Ethernet connection

Before you upgrade the CPU card application code, check that:

- The PC can successfully connect to the matrix with an Ethernet connection by viewing the Event Log (**Diagnostics > Event Log**) in EHX.
- There is a valid configuration in the matrix. A valid configuration enables the matrix to identify its IP address and run its TCP / IP stack.

**Note:** Both CPU cards may remain in place (inserted) for this procedure.

To upgrade the CPU card application code, using EHX with an Ethernet connection:

- 1) Ensure that you have the following equipment:

Required equipment	Description / comments
<b>PC with an Ethernet connector</b>	-
<b>LAN cable for the PC-to-matrix connection</b>	For direct connections, use Ethernet crossover cable. If the connection passes through an Ethernet switch on its way to the PC / matrix, use straight CAT5 cable.
<b>EHX installation</b>	EHX must be configured and operational.
<b>An EHX configuration file (*.hxn or *.ccn format)</b>	The configuration file must have an appropriate IP address set.
<b>The appropriate *.fwr data file for the CPU card application</b>	You can find the *.fwr data file on the software USB:  <b>Software USB &gt; SOFTWARE - EHX.xxx &gt; SOFTWARE - EHX.xxx &gt; Eclipse HX-Omega-Median-Delta &gt; xxxxxx – Config Card Application</b> (where xxxxxx represents the product number).

**Table 5-1: Required equipment**

- 2) Start EHX. Select File > Matrix connection.
- 3) In the Matrix connection dialog, select the Ethernet communications option.
- 4) Connect the PC to the Eclipse HX-Median / Eclipse HX-Omega / Eclipse HX-Delta matrix, using the LAN#1 port on the rear of the matrix.
- 5) In EHX, select File > Import project. Navigate to the configuration file (\*.ccn or \*.hxn format) and click Open to import the file.
- 6) Select System > Layout. In the work area, right click the Eclipse HX-Median / Eclipse HX-Omega / Eclipse HX-Delta matrix.
- 7) From the menu, select Firmware > Update Firmware.



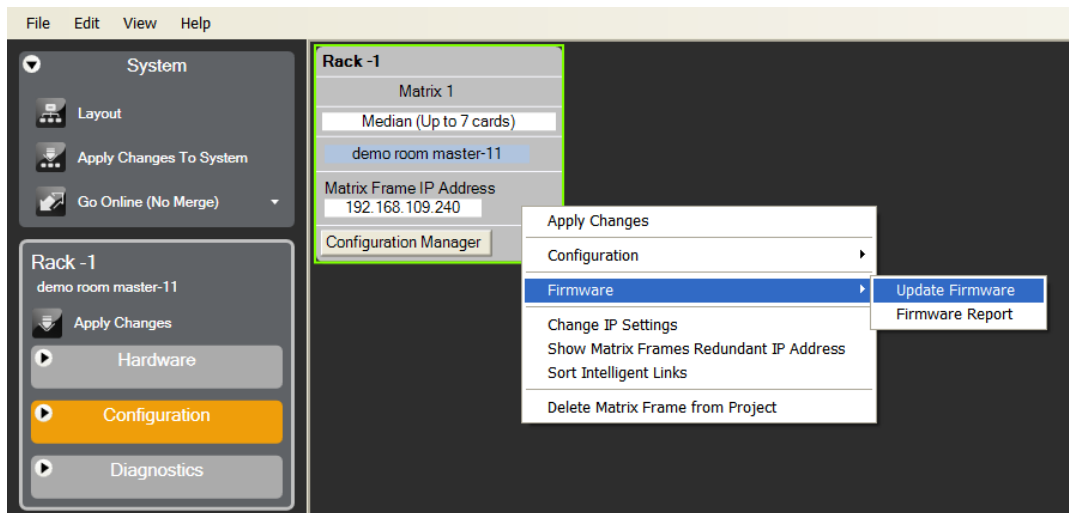

Figure 5-3: Upgrading app code: Matrix firmware update

- 1) In the Firmware update wizard, click **Next**. Ensure that **Matrix** is selected in the following dialog, then click **Next** again.
- 2) In the next dialog, click **Browse** and navigate to the required **\*.fwr** file for the Eclipse HX-Omega / Eclipse HX-Median / Eclipse HX-Delta CPU card application:
  - a. Go to **Software USB > SOFTWARE - EHX.xxx > SOFTWARE - EHX.xxx > Eclipse HX-Omega-Median-Delta > xxxxxx – Config Card Application** (where xxxxxx represents the product number).  
The folder contains the **\*.fwr** file and a *Read Me* file (\*.txt) with version information.
  - b. Select the **\*.fwr** file and click **Open**. Ensure that the correct file name is displayed in the dialog.
- 3) Click **Next**. Confirm that the correct file has been selected, and click **Next** again to start the firmware update. The update will take approximately 2 minutes.

**Tip:** While the update is in progress, check that the SI LED on the front of the CPU card(s) is flashing rapidly. Rapid flashes indicate communication with the PC.

- 4) When the update is completed, click **Finish** in the Firmware Update wizard.

The Eclipse HX-Median / Eclipse HX-Omega / Eclipse HX-Delta (matrix) matrix reboots. The CPU card(s) is reset.

Download a configuration file (apply changes), using EHX.

**Note:** The CPU card uses a default configuration that is embedded in the download application (even though the CPU DOT matrix display shows zero (0)). The default configuration helps with the initial hardware configuration and testing of the Eclipse HX-Median / Eclipse HX-Omega / Eclipse HX-Delta matrix by providing usable functionality to each of the MVX-A16 cards fitted to the matrix.

## 5.4.2 Upgrading the CPU card app code with EHX using a serial link

You can upgrade the CPU card with EHX using a serial link, whether or not there is a valid configuration (map) on the Eclipse HX-Median / Eclipse HX-Omega matrix / Eclipse HX-Delta. **Both** CPU cards may remain inserted during the upgrade. You may choose to perform the initial upgrade with EHX using a serial connection, then move to an Ethernet connection for future configuration downloads and upgrades, once an IP address has been configured.

**Note:** Before you use this procedure, check that the matrix event log can connect serially to a CPU card with a configuration. Both CPU cards may remain inserted during the upgrade.

To upgrade the application code with EHX, using a serial link:

- 1) Ensure that you have the following equipment:

Required equipment	Description / comments
<b>PC with either a serial port connection or USB-to-serial port adaptor</b>	If using a USB-to-serial port adaptor cable, you must connect the cable before starting EHX to enable EHX to detect the USB port as a COM port.
<b>Standard RS232 serial cable (9-pin D-Type to 9-pin D-Type)</b>	-
<b>EHX installation</b>	EHX must be configured and operational.
<b>An EHX configuration file (*.hxn or *.ccn format)</b>	The configuration file must have the appropriate IP addresses set.
<b>The appropriate *.fwr data file for the CPU card application</b>	You can find the *.fwr data file on the software USB:  <b>Software USB &gt; SOFTWARE - EHX.xxx &gt; SOFTWARE - EHX.xxx &gt; Eclipse HX-Omega-Median-Delta &gt; xxxxxx – Config Card Application</b> (where <b>xxxxxx</b> represents the product number).

Table 5-2: Required equipment

- 2) Start EHX. Select File > Matrix connection.
- 3) In the Matrix connection dialog, select the serial communications option.
- 4) Select the correct COM port then click OK.
- 5) Use the RS232 cable to connect the PC with the serial port on the rear of the Eclipse HX-Median / Eclipse HX-Omega / Eclipse HX-Delta matrix.



- 6) Do one of the following:
  - If you are running EHX in **Client-Server mode**, select **File > Import project**. Navigate to the configuration (\*.ccn) file and click **Open** to import the file.
  - If you are running EHX in **Client-Only mode**, select **File > Open**. Navigate to the configuration (\*.ccn) and open the file.

**Note:** EHX can open \*.ccn format files as well as its own \*.hxn format configuration files.

- 7) Select **System > Layout**. In the work area, right click the Eclipse HX-Median / Eclipse HX-Omega / Eclipse HX-Delta matrix.
- 8) From the menu, select **Firmware > Update Firmware**.

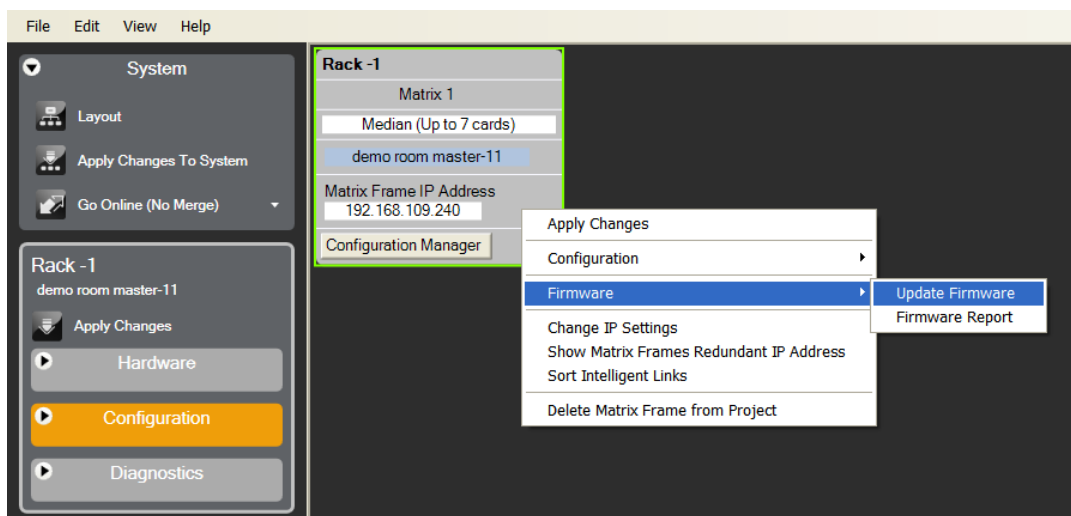

Figure 5-4: Upgrading app code: Matrix firmware update

- 9) In the Firmware update wizard, click **Next**. Ensure that **Matrix** is selected in the following dialog, then click **Next** again.
- 10) In the next dialog, click **Browse** and navigate to the required \*.fwr file for the Eclipse HX-Omega / Eclipse HX-Median / Eclipse HX-Delta CPU card application:
  - a. Go to **Software USB > SOFTWARE - EHX.xxx > SOFTWARE - EHX.xxx > Eclipse HX-Omega-Median-Delta > xxxxxx – Config Card Application** (where xxxxxx represents the product number).  
The folder contains the \*.fwr file and a *Read Me* file (\*.txt) with version information.
  - b. Select the \*.fwr file and click **Open**. Ensure that the correct file name is displayed in the dialog.

Click **Open**. Ensure that the correct file name is displayed in the dialog.

- 11) Click **Next**. Confirm that the correct file has been selected and then click **Next** again to start the firmware update. The update will take approximately 2 minutes.

**Tip:** While the update is in progress, check that the SI LED on the front of the CPU card(s) is flashing rapidly. Rapid flashes indicate communication with the PC.

**Note:** If you are upgrading from v5.2.4 to Eclipse HX v8.8, the download dialog does **not** automatically finish. This is due to a messaging change between the two system architectures. Instead, close the dialog (which will continue to indicate **Verifying**) when the matrix reboots (see Step 11).

- 12) When the update is completed, click **Finish** in the **Firmware Update** wizard.

The Eclipse HX-Median / Eclipse HX-Omega / Eclipse HX-Delta (matrix) matrix reboots. The CPU card(s) is reset.

Download a configuration file (apply changes), using EHX.

**Note:** The CPU card uses a default configuration that is embedded in the download application (even though the CPU DOT matrix display shows zero (0)). The default configuration helps with the initial hardware configuration and testing of the Eclipse HX-Median / Eclipse HX-Omega / Eclipse HX-Delta matrix by providing usable functionality to each of the MVX-A16 cards fitted to the matrix.

**If the upgrade fails**

If the upgrade of both CPU cards fails, repeat the procedure (with only one CPU card in the matrix) for each card. When the procedure is complete, insert both the CPU cards into the Eclipse HX-Median / Eclipse HX-Omega / Eclipse HX-Delta matrix.

If there was no previous configuration loaded in the matrix, download a basic configuration file (apply changes) to the CPU cards using EHX. Make any further configuration changes over the Ethernet LAN.

**Tip:** For more information about setting up a configuration, see the **EHX User Guide**.

**5.4.3 Upgrading the CPU Card app code using Tera Term**

To upgrade the CPU card application code using Tera Term:

- 1) Ensure that you have the following equipment:

Required equipment	Description / comments
PC with either a serial port connection or USB-to-serial port adaptor	If using a USB-to-serial port adaptor cable, you must connect the cable before starting EHX to enable EHX to detect the USB port as a COM port.

Required equipment	Description / comments
Standard RS232 serial cable (9-pin D-Type to 9-pin D-Type)	-
Tera Term installation	<p>Tera Term must be configured and operational. You can find the Tera Term application on both of the Eclipse HX 8.8 upgrade media:</p> <p><b>Software USB &gt; SOFTWARE - EHX.xxx &gt; SOFTWARE - EHX.xxx &gt; 3rd_Party_Software &gt; Teraterm</b></p> <p><b>Drivers USB &gt; ECLIPSE DRIVERS &gt; 3rd_Party_Software &gt; Teraterm</b></p>
An EHX configuration file (*.hxn or *.ccn format)	The configuration file must have the appropriate IP addresses set.
The appropriate *.fwr data file for the CPU card application	<p>You can find the *.fwr data file on the software USB:</p> <p><b>Software USB &gt; SOFTWARE - EHX.xxx &gt; SOFTWARE - EHX.xxx &gt; Eclipse HX-Omega-Median-Delta &gt; xxxxxx – Config Card Application</b>          (where <b>xxxxxx</b> represents the part number).</p>

Table 5-3: Required equipment

- 2) Install the Tera Term application. Accept all default settings.

**Tip:** To find out how to install Tera Term, see **Appendix G: Tera Term**.

- 3) Start Tera Term. In the **New Connection** dialog, select **Serial** (connection) and the COM port to use. Click **OK**.

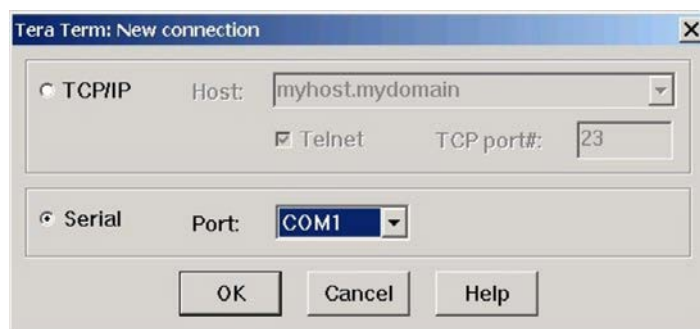

Figure 5-5: Tera Term: selecting serial connection

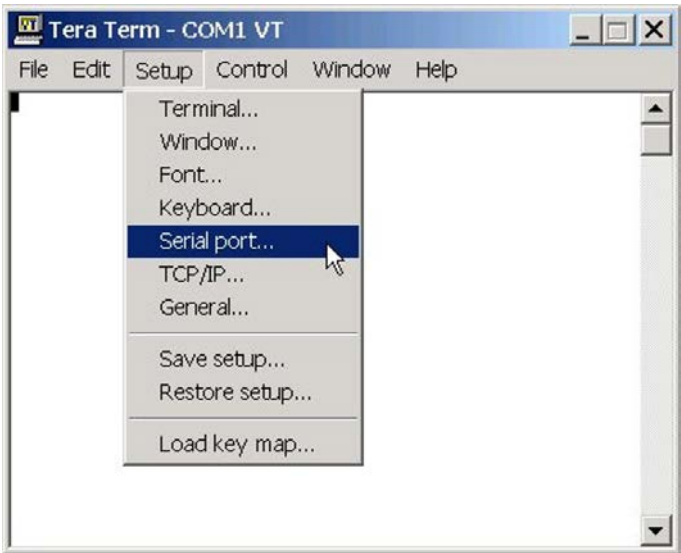

Figure 5-6: Tera Term: selecting Serial port

- 4) From the **Setup** menu, select the **Serial port...** entry.
- 5) The **Serial port** configuration dialog is displayed. Configure the serial port as follows:

Field	Data (to enter / select)
Port	Com1 <b>Note:</b> <i>Change as required to match a COM port on the PC.</i>
Baud Rate	115200
Parity	Even
Stop	One (bits)
Data	8 (bits)

Table 5-4: Tera Term: Serial port configuration

**Tip:** You can use the Tera Term application for many of the Eclipse HX system upgrade processes. To save and recall the relevant com port settings in Tera Term, select the **Setup / Save** or **Restore settings** options.

- 6) Connect the PC serial port to the RS232 port on the rear of the Eclipse HX-Median / Eclipse HX-Omega / Eclipse HX-Delta matrix, using the RS232 cable.
- 7) Remove **both** CPU cards from the matrix. Power on the Eclipse HX-Median / Eclipse HX-Omega / Eclipse HX-Delta matrix.
- 8) Erase the old application code from the CPU cards.

- a. Place the CPU card in **Test mode**.
- b. Set the DIP switches on the CPU card as follows:

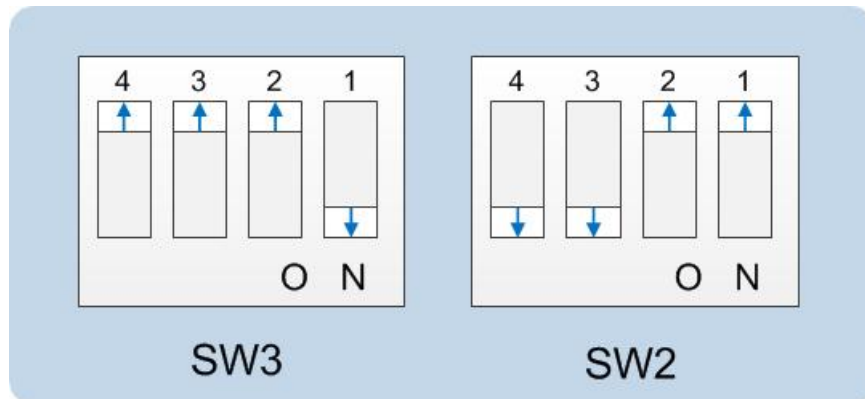

Figure 5-7: DIP switch settings, Test mode

- c. Insert the CPU card into the Eclipse HX-Median / Eclipse HX-Omega / Eclipse HX-Delta matrix. You can place the card in either the **P1** or **P2** slot.
- d. Confirm that the CPU card has entered test mode. If the card is in test mode, data similar to the following is displayed on the PC:

```
Reset Type - Power-on / Red
Version: CPU481Bb (B00T) [Dec 19 2003]
A,B,E,G,L,O,R,U,W,1-7,? >
```

Figure 5-8: Tera Term: CPU card test mode.

**Note:** If you do not see the data above, press Enter on the PC.

**Tip:** To see all the available options in test mode, press **?** on your keyboard. To see all the current applications loaded onto the CPU, press **i**.

- e. On your PC keyboard, press **number 1**. To start the erasure of Flash memory, press **Enter** (or **Return**). Select **y** and **Enter** to confirm.
 

**Note:**  
It takes approximately 1 minute to erase Flash.
  - f. When the Flash has been erased, press **number 2** on your keyboard. To start the erasure of NVRAM, press **Enter** (or **Return**). When the NVRAM erase is complete, remove the CPU card.
- 9) Download the new application code (firmware) to the CPU card(s), using Tera Term.
- a. Place the erased CPU card in serial download mode. Set the DIP switches on the CPU card as follows:

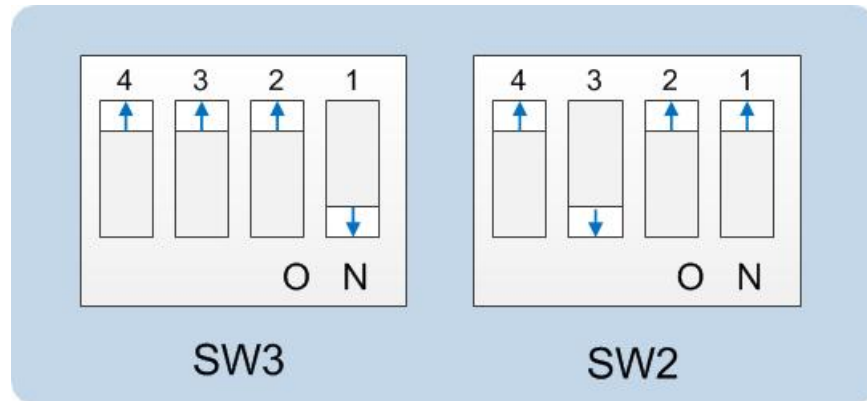

Figure 5-9: Tera Term: DIP switches, serial download mode

- b. Insert the CPU card into the Eclipse HX-Median / Eclipse HX-Omega / Eclipse HX-Delta matrix. The LED on the front of the matrix should flash **LD AP**.
- c. In Tera Term, open **File** and select **Send file...** Ensure that the **BINARY option box** is selected.

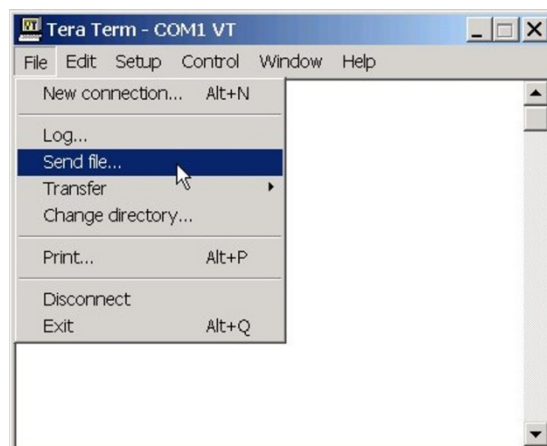

Figure 5-10: Tera Term: Send file...

- d. In the **Send file dialog > Select the file to download**, navigate to the CPU card application code (firmware) **\*.fwr** file:
  - i. Go to **Software USB > SOFTWARE - EHX.xxx > SOFTWARE - EHX.xxx > Eclipse HX-Omega-Median-Delta > xxxxxx – Config Card Application** (where **xxxxxx** represents the product number).  
The folder contains the **\*.fwr** file and a *Read Me* file (\*.txt) with version information.
  - ii. Select the **\*.fwr** file and click **OK / Open**. Ensure that the correct file name is displayed in the dialog.

- e. The file starts to download. Confirm that the CPU card LED matrix display shows numbers counting up.

**Important note:**

*The count-up display indicates that packets are being received by the CPU card. The numbers do not represent a percentage complete figure.*

*If the download fails, the CPU card display shows **LD Err**. This type of failure is usually caused by the user continuing to use the PC for other tasks while the download is occurring. The Tera Term screen will **not** indicate a failure and will continue to show a download. If this occurs:*

- i. *Abort the Tera Term download (press **Cancel** in the Tera Term screen).*
  - ii. **Reset** the CPU card (by removing the card from the matrix and reinserting it again).
  - iii. *Check the cable connections, then restart the Send file download process again.*
- f. When the download is complete, the CPU card reboots. The CPU card(s) is reset and the OK LED produces a double flash.

**Note:**

*The zero ( 0 ) displayed indicates that although valid application code is present, the CPU cards do not contain a configuration.*

- g. Remove the upgraded CPU card and set the DIP switches to normal running (watchdog) mode:

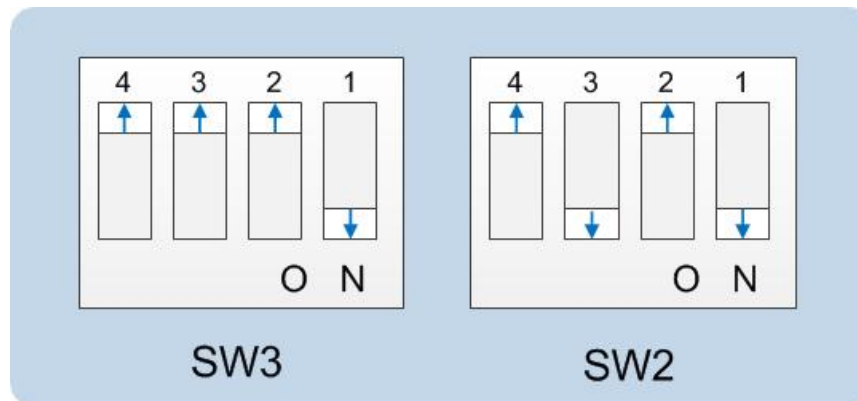

**Figure 5-11: Tera Term: DIP switches in normal running (watchdog) mode**

- h. Repeat the above procedure for the second CPU card, if present. Reinsert both of the upgraded CPU cards into the matrix.
- i. The OK LED shows a double flash, which indicates that valid application code is present, but that there is no configuration in the cards. Download a configuration file (apply changes), using EHX.

## 5.5 Setting the matrix type

The Eclipse HX-Median, Eclipse HX-Omega and Eclipse HX-Delta matrices run common software, which means that when you upgrade the application code for the CPU card, the CPU card cannot automatically distinguish between the two matrix types. You must therefore set the matrix type in EHX.

**Note:** The Eclipse HX-PiCo runs its own matrix-specific software, and will always identify itself as an Eclipse HX-PiCo on hardware discovery. There is therefore no requirement to set the matrix type for the Eclipse HX-PiCo.

To set the matrix type:

- 1) In EHX, select Diagnostics > Event Log.
- 2) In the Matrix Event Log tab, Click the Play icon [  ].
- 3) Click Request info. In the dialog (see *Figure 5-12: Setting the matrix type*), enter the following custom command:

```
Custom 145.1.12096. <2 == Eclipse HX-Median, 3 == Eclipse HX-Omega,
4 == Eclipse HX-Delta>
```

Click **Send**.

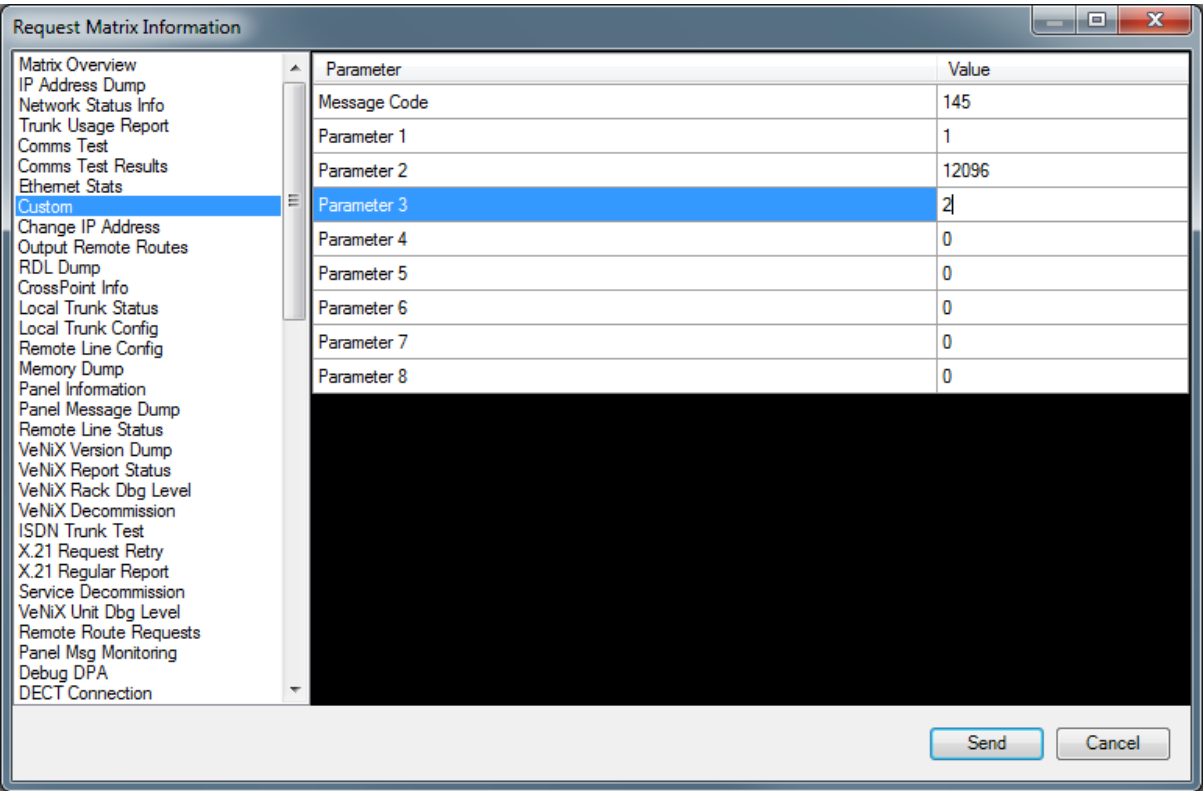

Figure 5-12: Setting the matrix type

**Note:** If the Event Log does not display, stop and restart the EHX software.



## 5.6 Checking the CPU card application code version

To check the CPU card application code version:

- 1) In EHX, select Diagnostics > Event Log.
- 2) In the Matrix Event Log tab, Click the Play icon [  ].
- 3) Click Request info. In the dialog, select Matrix Overview and click Send.
- 4) Look for the line that displays the application code (firmware) version. In the following example, the application code (version) number is 4.28.2.0:



Figure 5-13: Application code (firmware) version

## 5.7 Upgrading CPU Card U53 CPLD

At v8.8 the U53 image that was embedded in the CPU card firmware image (for upgrade purposes) had to be removed. However, the U53 image specified in the 8.8 firmware release note still needs to be installed on the CPU card to run the 8.8 application.

If the CPU card supports the embedded (DIP switch based) upgrade (see below) and U53 needs upgrading, then temporarily install the CPLD upgrader application CPU card image found on the software release USB and follow the steps below for the duration of the CPLD upgrade. Note – this also applies to the UI CPLD upgrade.

The CPLD upgrader CPU card image can be found next to the official fully featured CPU card application on the software disk in the following folder.

**\\Eclipse HX-Omega-Median-Delta\\Tool – CPLD Updater**

Once the CPLD upgrade is complete install the 8.8 CPU card application and complete the remainder of the matrix software and firmware upgrade to 8.8.

The CPU card U53 upgrade can be performed any time after the CPLD upgrader CPU card firmware has been loaded into the card.

The U53 firmware image is embedded in the CPLD upgrader CPU card firmware image and therefore no additional download from EHX is required.

Note: Upgrade one CPU card at a time and verify correct functionality of the card after the upgrade before upgrading the second card.

Note – Older revisions of CPU card do not support this following centralized upgrade. In order to establish if a CPU card supports the following upgrade method request a firmware report from EHX. If the U53 and U1 versions for a CPU card are reported as UNKNOWN then this method of CPLD upgrade is not supported and the Xilinx tools method of upgrade detailed in this section will need to be used.

To upgrade a CPU card U53 CPLD device firmware image:

- 1) Set the CPU card DIP switches as follows. This enables CPLD firmware upgrades.

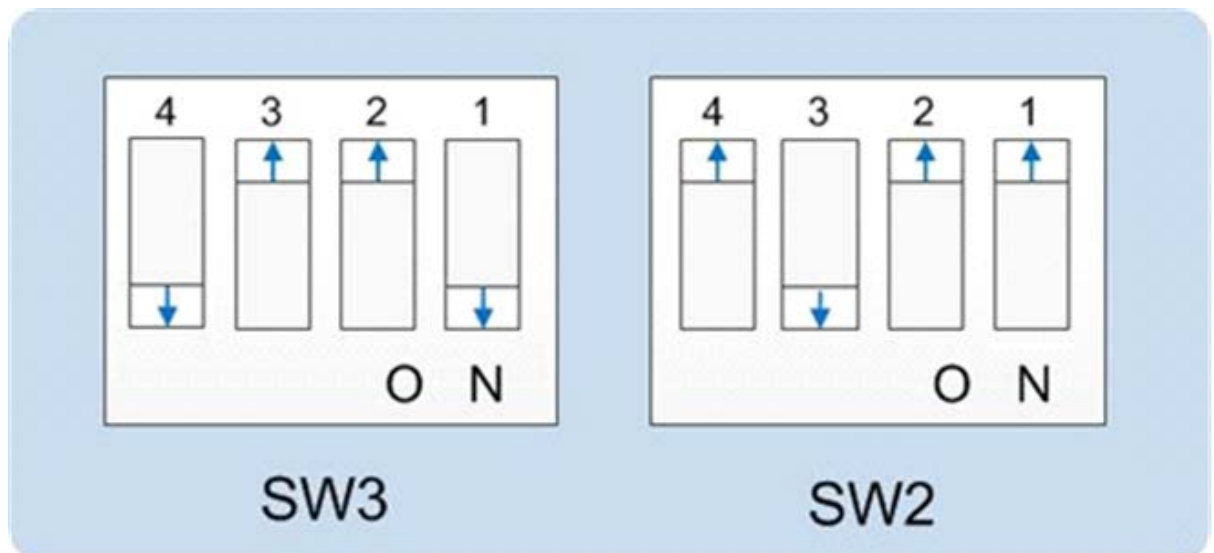

- 2) Re-insert the CPU card into the matrix. If the CPLD image requires upgrading this will be performed and the CPU card will reset on completion to action the image in the CPLD device.
- 3) When the CPU card initializes (or re-initializes as a result of step 2.) and determines that the CPLD image is up to date it will output the following message via the LED front panel "CPLD Upgrades Enabled".
- 4) When the CPU card is running the CPLD upgrader application it will appear red in the layout screen indicating that this is not valid image to be configured using the EHX. However, the EHX firmware report can still be used. Use the EHX firmware report to verify that the correct version of the U53 CPLD is now loaded.
- 5) If the upgrade has been completed disable the CPLD upgrade functionality by setting the DIP switches to the following settings **and downloading the regular 8.8 CPU card application into the CPU card.**

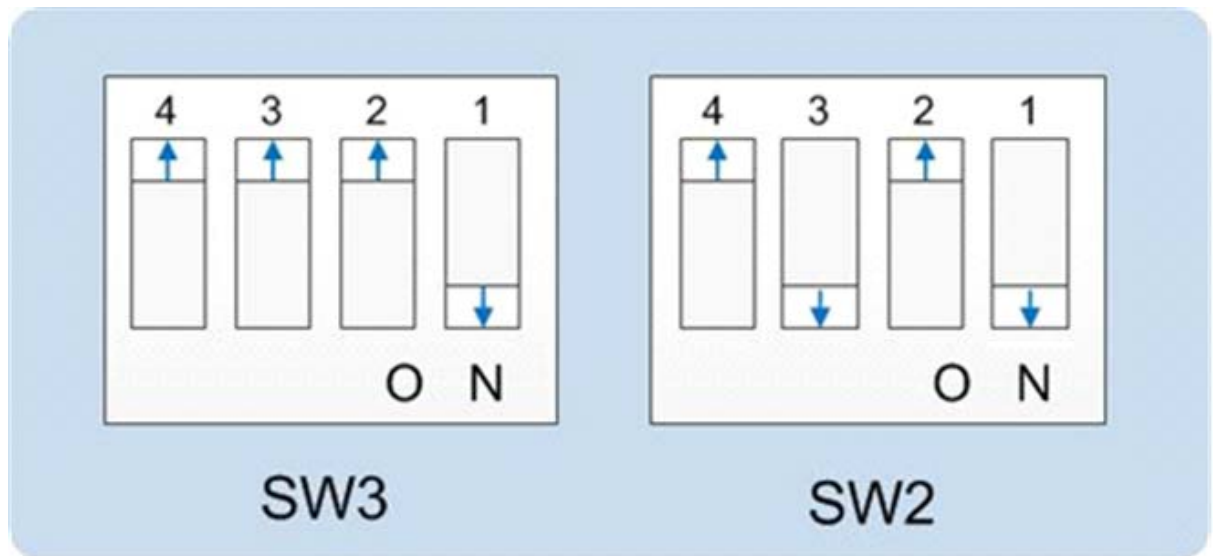

## 5.8 Upgrading CPU Card U1 CPLD

At v8.8 the U51 image that was embedded in the CPU card firmware image (for upgrade purposes) had to be removed. However, the U51 image specified in the 8.8 firmware release note still needs to be installed on the CPU card to run the 8.8 application.

**Note:** If the CPU card supports the embedded (DIP switch based) upgrade (see below) and U51 needs upgrading, then temporarily install the following CPU application found on the software release USB and follow the steps below for the duration of the CPLD upgrade.

**Note:** This also applies to the U53 CPLD upgrade.

The CPLD upgrader CPU card image can be found next to the official fully featured CPU card application on the software disk in the following folder.

### \\Eclipse HX-Omega-Median-Delta\\Tool – CPLD Updater

Once the CPLD upgrade is complete install the 8.8 CPU card application and complete the remainder of the matrix software and firmware upgrade to 8.8.

The CPU card U51 upgrade can be performed any time after the CPLD upgrader CPU card firmware has been loaded into the card.

The U51 firmware image is embedded in the CPLD upgrader CPU card firmware image and therefore no additional download from EHX is required.

**Note:** Upgrade one CPU card at a time and verify correct functionality of the card after the upgrade before upgrading the second card.

**Note:** Power must not be lost to the CPU card during the upgrade of the U1 CPLD. The duration of the device load is approximately 5 seconds, but this will only commence a number of seconds after the card has been booted. If power is lost during the U1 CPLD upgrade the Xilinx tools method of upgrade will be required to recover the card. Until this is done the card will not be usable. It is therefore also especially important to upgrade the U1 CPLD on one CPU card at a time.

**Note:** Older revisions of CPU card do not support this following centralized upgrade. In order to establish if a CPU card supports the following upgrade method request a firmware report from EHX. If the U53 and U1 versions for a CPU card are reported as UNKNOWN then this method of CPLD upgrade is not supported and the Xilinx tools method of upgrade detailed in this section will need to be used.

To upgrade a CPU card U1 CPLD device firmware image

- 1) Set the CPU card DIP switches as follows. This enables CPLD firmware upgrades.

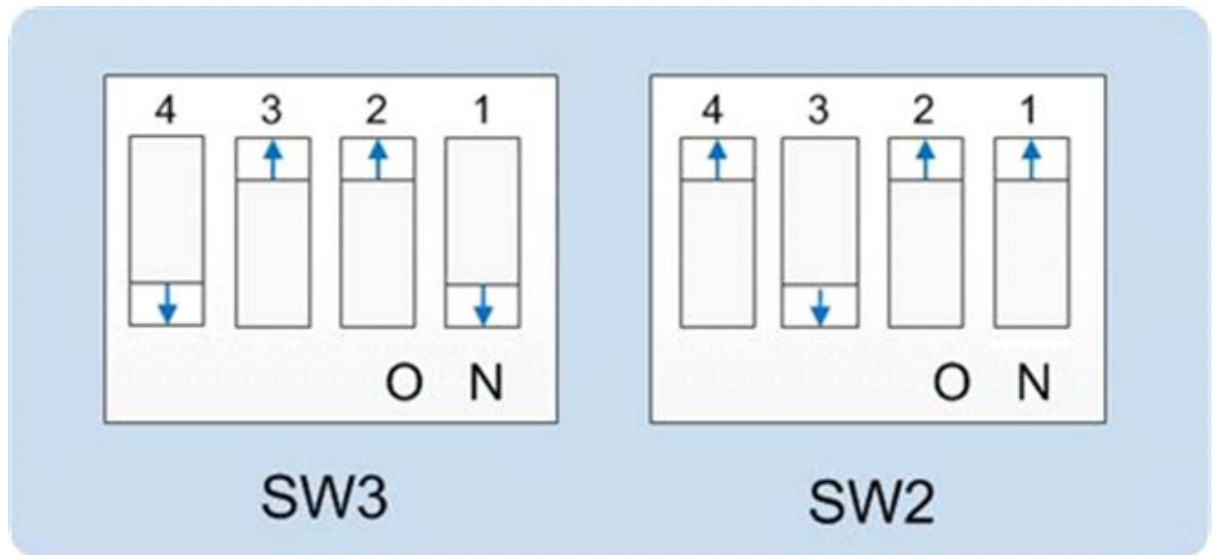

- 2) Re-insert the CPU card into the matrix.
- 3) Press and hold the 'Config' button on the front of the CPU card.
- 4) Pin reset the CPU card and wait for 5 seconds.
- 5) Release the 'Config' button. . If the CPLD image requires upgrading this will be performed and the CPU card will reset on completion to action the image in the CPLD device.
- 6) When the CPU card initializes (or re-initializes as a result of step 2.) and determines that the CPLD image is up to date it will output the following message via the LED front panel "CPLD Upgrades Enabled".
- 7) When the CPU card is running the CPLD upgrader application it will appear red in the layout screen indicating that this is not valid image to be configured using the EHX. However, the EHX firmware report can still be used. Use the EHX firmware report to verify that the correct version of the U51 CPLD is now loaded.
- 8) If the upgrade has been completed disable the CPLD upgrade functionality by setting the DIP switches to the following settings and downloading the regular 8.8 CPU card application into the CPU card.

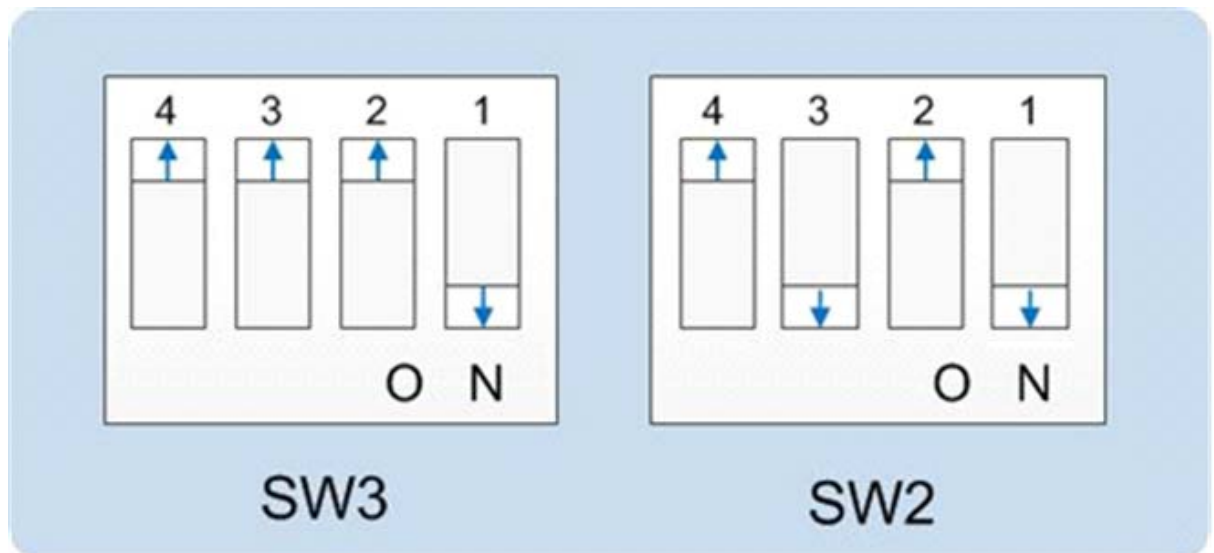

## 5.9 Upgrading the CPU card U53 CPLD code with Xilinx tools

Use the following procedure to upgrade the U53 CPLD code for the CPU card.

To upgrade the CPU U53 CPLD code with Xilinx tools:

- 1) Check that you have the latest version of Xilinx tools installed.  
**Tip:** Upgrading the CPU card(s) CPLD code using Xilinx tools requires specialized equipment. For more information about installing Xilinx programming tools, see **Appendix J: Xilinx tools**.
- 2) Connect the USB connector of the download cable (Platform cable USB DLC9G) to the USB port of the PC.
- 3) Connect the 14way IDC header to CON11.
- 4) Power up the CPU card and start the iMPACT programming tool.
- 5) In **Load Project**, select **Cancel**.
- 6) Hold the CPU card in reset by inserting a suitable tool into the **Reset** pin at the top of the card. You must press and hold the reset pin during the whole upgrade process.
- 7) In **Flows**, double click **Boundary Scan**. Right click the main window and select **Initialise Chain / Ctrl+ I**:

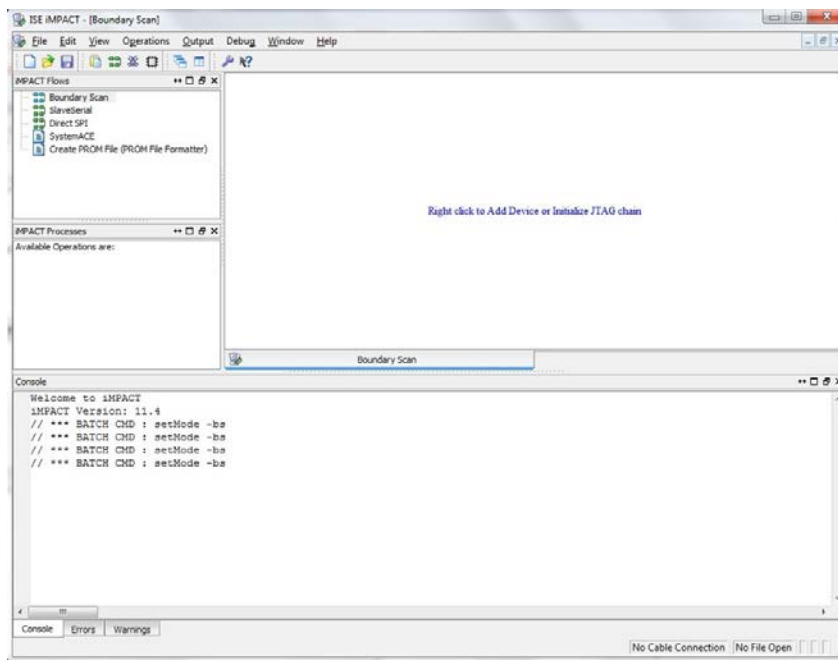

Figure 5-14: Example iMPACT Boundary Scan

- 8) If the cable is connected correctly, the application will connect and a Xilinx chip chain will be shown. If the cable is not connected correctly, a cable connection warning is given.

The full chain shows **two devices**, as shown below.

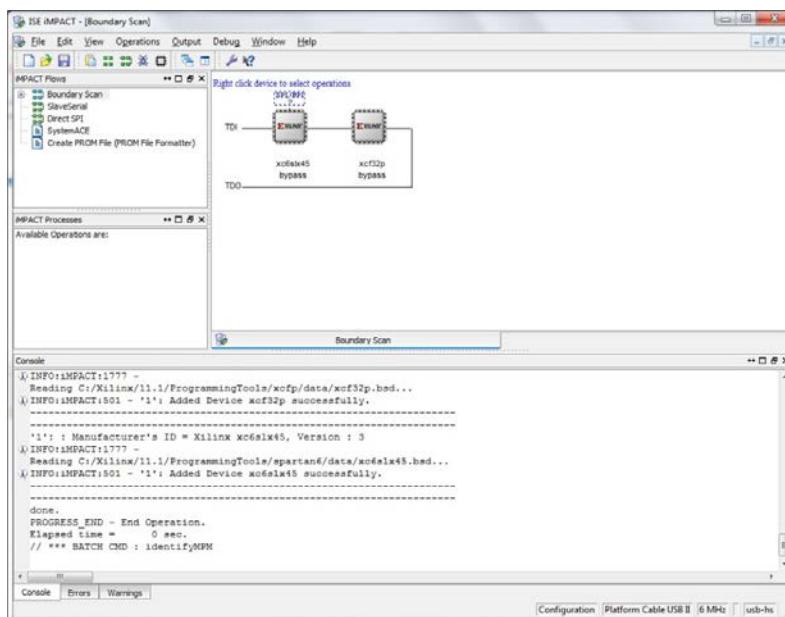

Figure 5-15: Example Xilinx chip chain

- 9) The **Assign New Configuration File** dialog asks you to select the CPLD code for the first device in the chain or to bypass that device.

Select the first device in the chain.

For this (first) device, select the U53 CPLD code. The U53 CPLD code for the CPU card is available from the Drivers USB:

- **Drivers USB > ECLIPSE DRIVERS > Omega-Median-Delta > xxxxxx - Config Card U53 CPLD code.**

**Note:** xxxxxx represents the part number.

The folder contains a CPLD code file (\*.jed) and a *Read Me* file (\*.txt), which contains version information.

- 10) Right click the first device (U53) and select **Programming**.  
The upgrade starts, and takes approximately 2 minutes to complete. When the upgrade is complete, the **Program Succeeded** message is displayed in the main window.
- 11) Power down the CPU card.

## 5.10 Upgrading the CPU card U1 CPLD code with Xilinx tools

Use the following procedure to upgrade the U1 CPLD code for the CPU card.

To upgrade the CPU U1 CPLD code with Xilinx tools:

- 1) Check that you have the latest version of Xilinx tools installed.

**Tip:** Upgrading the CPU card(s) CPLD code using Xilinx tools requires specialized equipment. For more information about installing Xilinx programming tools, see **Appendix J:Xilinx tools**.

- 2) Connect the USB connector of the download cable (Platform cable USB DLC9G) to the USB port of the PC.
- 3) Connect the **14way IDC header** to **CON11**.
- 4) Power up the CPU card and start the iMPACT programming tool.
- 5) In **Load Project**, select **Cancel**.
- 6) Hold the CPU card in reset by inserting a suitable tool into the **Reset** pin at the top of the card. You must press and hold the reset pin during the whole upgrade process.
- 7) In **Flows**, double click **Boundary Scan**. Right click the main window and select **Initialise Chain / Ctrl+ I**:

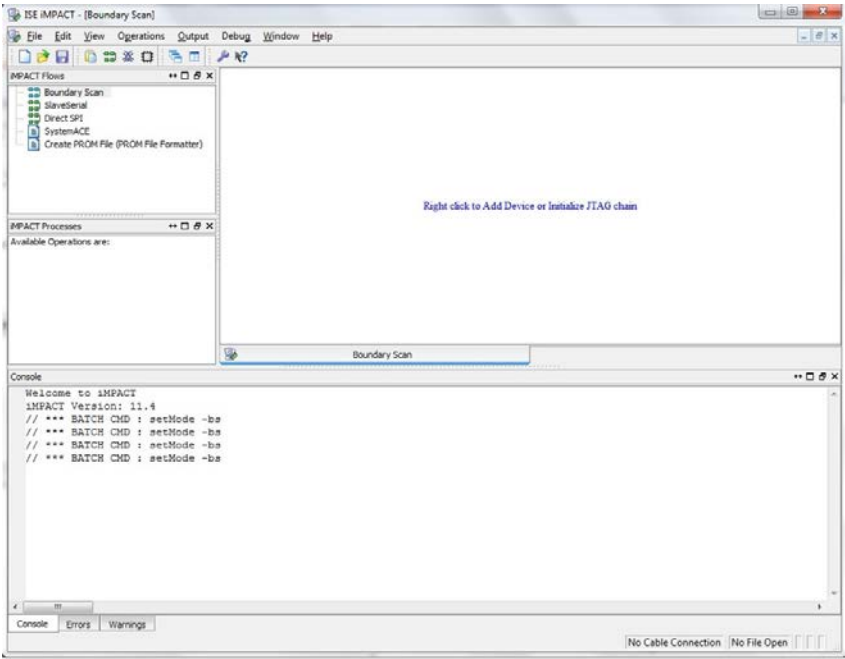

Figure 5-16: Example iMPACT Boundary Scan

- 8) If the cable is connected correctly, the application will connect and a Xilinx chip chain will be shown. If the cable is not connected correctly, a cable connection warning is given.

The full chain shows **two devices**, as shown below.

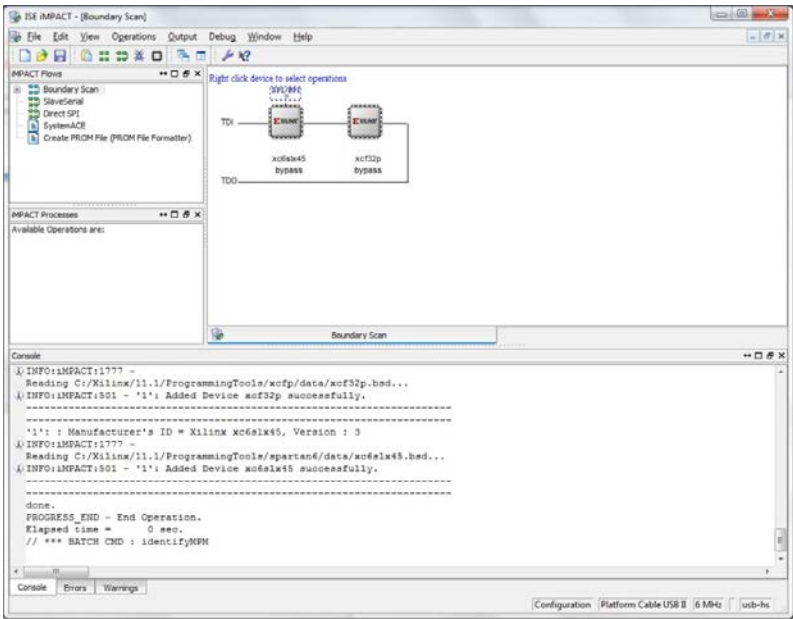

Figure 5-17: Example Xilinx chip chain

- 9) The **Assign New Configuration File** dialog asks you to select the CPLD code for the first device in the chain or to bypass that device.

Bypass the first device.



For the second device, select the U1 CPLD code. The U1 CPLD code for the CPU card is available from the Drivers USB:

- **Drivers USB > ECLIPSE DRIVERS > Omega-Median-Delta > xxxxxx - Config Card U1 CPLD code.**

**Note:** xxxxxx represents the part number.

The folder contains a CPLD code file (\*.jed) and a *Read Me* file (\*.txt), which contains version information.

- 10) A summary dialog is presented. For **all** devices, ensure that the **Erase Before Programming** and **Verify** flags are set. Click **OK**.

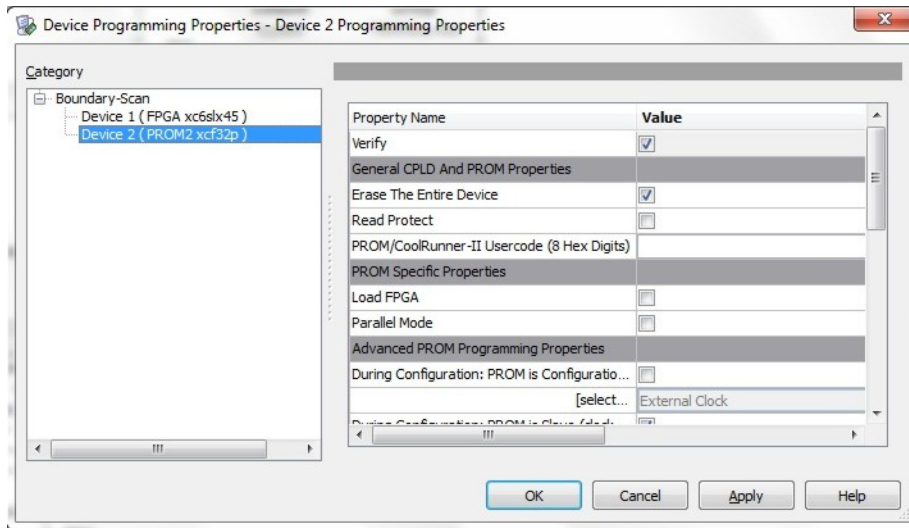

**Figure 5-18: Example Xilinx device programming properties**

- 11) Right click the second device and select **Programming**.  
The upgrade starts, and takes approximately 2 minutes to complete. When the upgrade is complete, the **Program Succeeded** message is displayed in the main window.
- 12) Power down the CPU card.

## 5.11 Downloading a test configuration to the CPU card using EHX

After you have upgraded your Eclipse HX-Median / Eclipse HX-Omega / Eclipse HX-Delta matrix CPU cards, Clear-Com recommends downloading a test configuration from EHX to the CPU cards.

Downloading a configuration will enable you to make any further configuration changes to the cards using either a serial or Ethernet connection.

For more information, see your *EHX User Manual*.

## 5.12 Forcing the CPU card to the factory default IP address

In rare situations, the CPU card may not be able to find a valid IP address for the Ethernet port. To address this issue, you can force the matrix to the factory default IP address (169.254.0.100):

- 13) Set your PC Ethernet IP address to DHCP mode.
- 14) Directly connect the PC to the matrix, using an Ethernet crossover cable.
- 15) Force the system to use the default IP address, by performing the 3-finger reset. Press and hold both the **ENG** and **FULL RESET** front panel buttons simultaneously, then press the top **RESET** button.
  1. When the CPU card OK LED starts to flash, release both the **ENG** and **FULL RESET** buttons.

**Tip:** For help with selecting the other procedures you require for upgrading to EHX, see the quick reference procedures tables in **3 Quick reference: Upgrading to Eclipse HX** v.

# 6 Upgrading the Eclipse HX-PiCo

This chapter describes how to upgrade the Eclipse HX-PiCo matrix, including the PROM, FPGA and application code.

The Eclipse HX-PiCo PROM is different from the PROM used with the CPU cards, which are fitted to the Eclipse HX-Median, Eclipse HX-Omega and Eclipse HX-Delta matrices. Care should be taken to ensure that the correct PROM is fitted.

- Note:** If you are upgrading your PiCo to an HX-PiCo please contact your Clear-Com representative to establish if your hardware is HX ready. If your PiCo hardware is not HX ready then this is a factory only upgrade.
- Note:** This guide is laid out in the order in which you must upgrade your Eclipse HX software and hardware devices. For a quick reference to upgrading your system, see **3Quick reference: Upgrading to Eclipse HX.**
- Note:** The HX-PiCo mainboard needs a factory hardware modification.



*Eclipse HX devices are powered by **mains voltage**. Unless specifically advised to the contrary, **disconnect** mains supply before carrying out any maintenance or repair tasks. Observe precautions for handling electrostatic sensitive devices.*

## 6.1 Changing the Eclipse HX-PiCo PROM

- Note:** When you change the Eclipse HX-PiCo PROM, you must also change the Eclipse HX-PiCo RAM (from 128Mb RAM to 256Mb RAM). See **6.2 Changing the Eclipse HX-PiCo RAM** below.

To upgrade the Eclipse HX-PiCo PROM:

- 1) Ensure that you have the following equipment:

Required equipment	Description / comments
2MBit PROM device (ST M27W201 or equivalent).	-
PROM Programming Unit	You will also require the appropriate programming software for the unit.
The appropriate S record file for the Eclipse HX-PiCo boot PROM.	You can find the S record file on the Drivers USB:  <b>Drivers USB &gt; ECLIPSE DRIVERS &gt; PiCo-HX_PiCo_E-32 &gt; xxxxxx – Boot PROM</b> (where xxxxxx represents the part number).

Table 6-1: Required equipment

- 2) Ensure that the Eclipse HX-PiCo is powered off. Remove the lid of the device.



**Remove power** from the device first, to avoid working with the system while it is **live**. Observe all electrical shock hazard warning and precautions for handling electrostatic sensitive devices

- 3) Ensure that the PROM device to be programmed / upgraded is empty.
- 4) Program the PROM device with the appropriate file, in accordance with the instructions for the PROM device.
- 5) Confirm that the checksum of the programmed device matches that given in the **Eclipse HX Release Notes** (for this documentation, see the Eclipse HX v8.8 software USB).
- 6) Remove the existing PROM device from the main board.

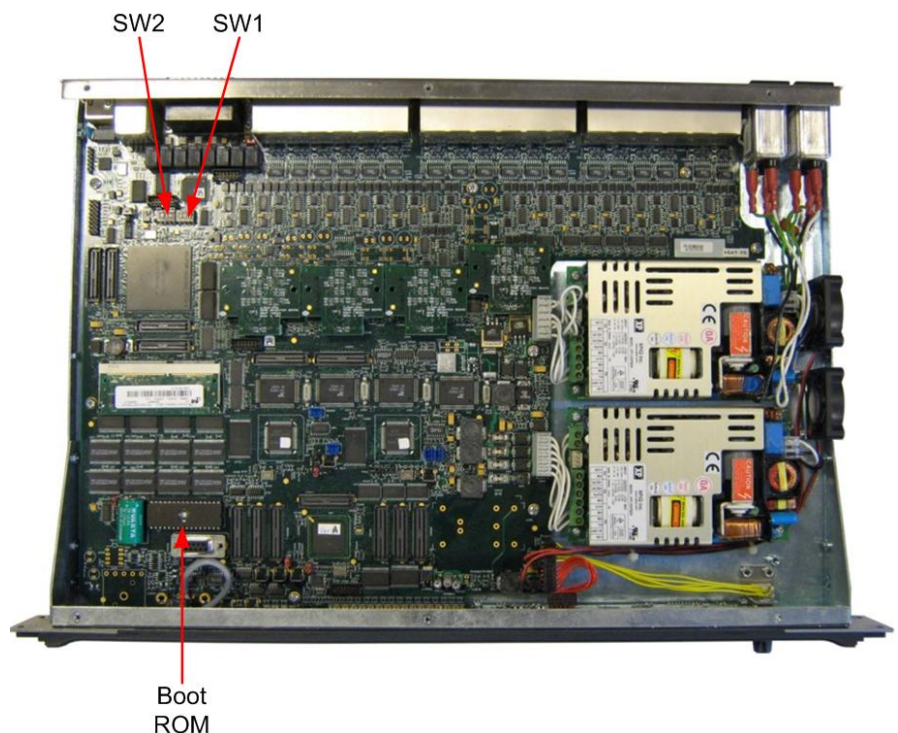

Figure 6-1: Eclipse HX-PiCo main board

- 7) Insert the newly programmed PROM device, taking care to ensure the correct polarity of the device.
- 8) Replace the lid of the Eclipse HX-PiCo device.

## 6.2 Changing the Eclipse HX-PiCo RAM

**Note:** When you change the Eclipse HX-PiCo RAM (from 128Mb RAM to 256Mb RAM), you must also change the Eclipse HX-PiCo PROM. See **6.1 Changing the Eclipse HX-PiCo PROM** above.

To change the Eclipse HX-PiCo RAM (from 128Mb to 256Mb):

- 1) Ensure that:
- 2) The Eclipse HX-PiCo is powered off.
- 3) You have the replacement 256Mb CPU card RAM daughter board to hand.
- 4) Remove the lid of the Eclipse HX-PiCo.
- 5) The cassette that holds the Eclipse HX-PiCo RAM daughter board is left of center on the main board:



**Figure 6-2: Eclipse HX-PiCo 128Mb RAM daughter board**

To release the 128Mb RAM daughter board, push back the levers to either side of the cassette. Remove the board.

- 6) Fit the replacement 256Mb CPU card RAM daughter board to the cassette. The daughter board is fitted chip-side up. Ensure that the daughter board is securely fitted (only the top edge of the connectors along the lower edge of the board)



should be visible).

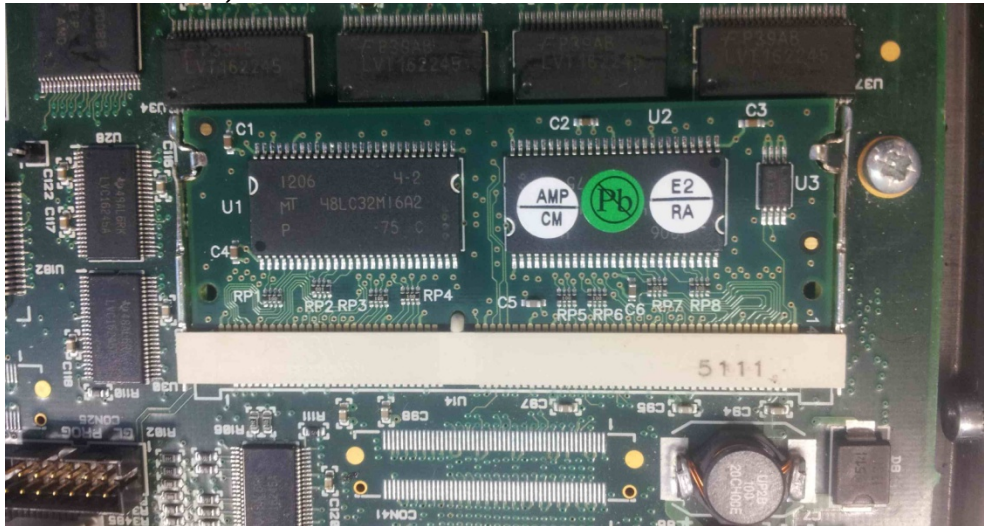

Figure 6-3: Eclipse HX-PiCo 256Mb RAM daughter board

- 7) Secure the RAM daughter board by closing the levers to either side of the cassette.
- 8) Return the CPU card to the Eclipse HX-Median, Eclipse HX-Omega or Eclipse HX-Delta matrix.

## 6.3 Changing the Eclipse HX-PiCo DIP switches

To change the Eclipse HX-PiCo DIP switches to the appropriate Eclipse HX v8.8 settings, see either:

- Appendix D: Eclipse HX-PiCo CPU DIP switches
- 6.3.3 Upgrading the Eclipse HX-PiCo application code using Tera Term  
Upgrading the Eclipse HX-PiCo application code

### 6.3.1 Upgrading the Eclipse HX-PiCo app code using EHX with Ethernet

Before you upgrade the Eclipse HX-PiCo card application code, check that:

- The PC can successfully connect to the matrix with an Ethernet connection by viewing the Event Log (**Diagnostics > Event Log**) in EHX.
- There is a valid configuration in the matrix. A valid configuration enables the matrix to identify its IP address and run its TCP / IP stack.

To upgrade Eclipse HX-PiCo application code using EHX with an Ethernet connection:

- 1) Ensure that you have the following equipment:

Required equipment	Description / comments
<b>PC with an Ethernet connector</b>	-
<b>LAN cable for the PC-to-Eclipse HX PiCo connection</b>	For direct connections, use Ethernet crossover cable. If the connection passes through an Ethernet switch on its way to the PC / matrix, use straight CAT5 cable.
<b>EHX installation</b>	EHX must be configured and operational.
<b>An EHX configuration file (*.ccn or *.hxn file format)</b>	The configuration file must have an appropriate IP address set.
<b>The appropriate *.fwr data file for the Eclipse HX-PiCo</b>	<p>You can find the *.fwr data file on the software USB at:</p> <p><b>Software USB &gt; SOFTWARE - EHX.xxx &gt; SOFTWARE - EHX.xxx &gt; Eclipse HX-PiCo &gt; xxxxxx – Application Code</b> (where xxxxxx represents the product number).</p>

Table 6-2: Required equipment

- 2) Start EHX. Select File > Matrix Connection.
- 3) In the Matrix Connection dialog, select the Ethernet communications option.
- 4) Connect the PC with the Eclipse HX-PiCo, using the LAN port on the rear of the matrix.
- 5) Do one of the following:
  - If you are running EHX in Client-Server mode, select File > Import project. Navigate to the configuration (\*.ccn) file and click Open to import the file.
  - If you are running EHX in Client-Only mode, select File > Open. Navigate to the configuration (\*.ccn) and open the file.

**Note: EHX can open \*.ccn format files as well as its own \*.hxn format configuration files.**
- 6) In EHX, select System > Layout. In the work area, right click the Eclipse HX-PiCo.
- 7) From the menu, select Firmware > Update Firmware.

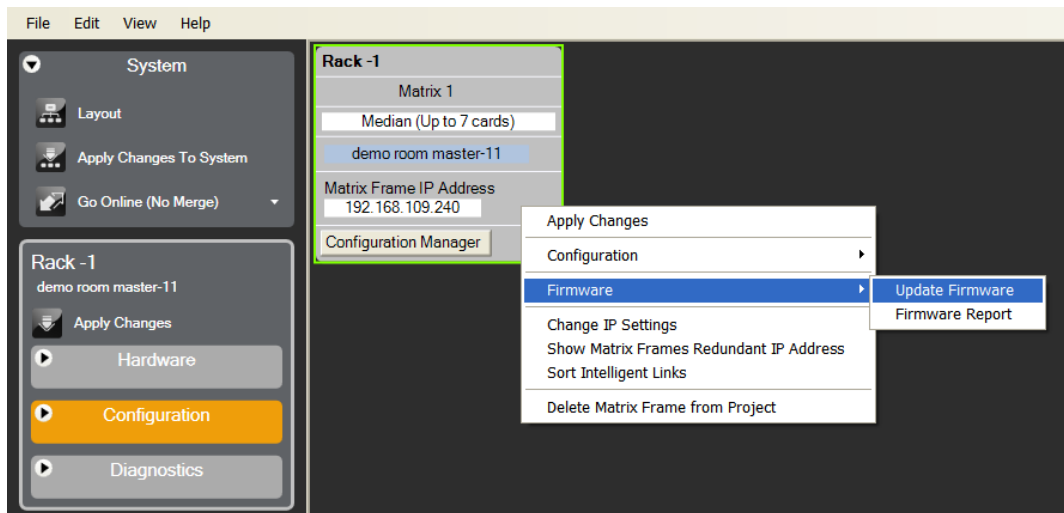

Figure 6-4: Upgrading app code: Matrix firmware update

- 8) In the Firmware update wizard, click **Next**. Ensure that **Matrix** is selected in the following dialog, then click **Next** again.
- 9) In the next dialog, click **Browse** and navigate to the required **\*.fwr** file for the Eclipse HX-PiCo application:
  - a. Go to **Software USB > SOFTWARE - EHX.xxx > SOFTWARE - EHX.xxx > Eclipse HX-PiCo > xxxxxx – Application Code** (where **xxxxxx** represents the part number).

The folder contains the **\*.fwr** file and a *Read Me* file (**\*.txt**) with version information.

- b. Select the **\*.fwr** file and click **OK / Open**. Ensure that the correct file name is displayed in the dialog.
- 10) Click **Next**. Confirm that the correct file has been selected, and click **Next** again to start the firmware update. The update will take approximately 2 minutes.

**Tip:** While the update is in progress, check that the LED on the front of the Eclipse HX-PiCo is flashing rapidly. Rapid flashes indicate communication with the PC.

**Note:** If you are upgrading from v5.2.4 to Eclipse HX v8.8, the download dialog does not automatically finish. This is due to a messaging change between the two system architectures. Instead, close the dialog (which will continue to indicate Verifying) when the Eclipse HX-PiCo reboots (see Step 10).

- 11) When the update is completed, click **Finish** in the Firmware Update wizard. The Eclipse HX-PiCo reboots. The CPU is reset.

**Note:** The OK LED double flashes to indicate that valid application code is present, but that there is no configuration in the cards. Download a configuration file (**\*.hxn** or **\*.ccn** format), using EHX.



### 6.3.2 Upgrading the Eclipse HX-PiCo app code using EHX with serial link

You can upgrade the Eclipse HX-PiCo application code using EHX with a serial link, whether or not there is a valid configuration (map) on the matrix. With EHX, it is possible to perform the initial upgrade using a serial connection, then move to an Ethernet connection for future configuration downloads and upgrades, once an IP address has been configured.

**Note:** Before you use this procedure, check that the matrix event log can connect serially to an Eclipse HX-PiCo with a configuration.

To upgrade the application code with EHX, using a serial link:

- 1) Ensure that you have the following equipment:

Required equipment	Description / comments
<b>PC with either a serial port connection or USB-to-serial port adaptor</b>	If using a USB-to-serial port adaptor cable, you must connect the cable before starting EHX to enable EHX to detect the USB port as a COM port.
<b>RS232 serial cable</b>	Use an RS232 cable with DB9 to 3.5mm jack connectors (a CellCom / FreeSpeak / FreeSpeak II (FSBP) registration cable (PD4007Z)).
<b>EHX installation</b>	EHX must be configured and operational.
<b>An EHX configuration file (*.hxn or *.ccn)</b>	The configuration file must have the appropriate IP address set.
<b>The appropriate *.fwr data file for the Eclipse HX-PiCo</b>	You can find the *.fwr data file on the software USB at:  <b>Software USB &gt; SOFTWARE - EHX.xxx &gt; SOFTWARE - EHX.xxx &gt; Eclipse HX-PiCo &gt; xxxxxx – Application Code</b> (where xxxxxx represents the part number).

**Table 6-3: Required equipment**

- 2) Start EHX. Select File > Matrix connection.
  - 3) In the Matrix connection dialog, select the serial communications option.
  - 4) Select the correct COM port then click OK.
  - 5) Connect the PC to the serial port on the front of the device, using an RS232 cable with DB9 to 3.5mm jack connectors (CellCom / FreeSpeak / FreeSpeak II (FSBP) registration cable (PD4007Z)).
5. Do one of the following:

- If you are running EHX in **Client-Server mode**, select **File > Import project**. Navigate to the configuration (\*.ccn) file and click **Open** to import the file.
- If you are running EHX in **Client-Only mode**, select **File > Open**. Navigate to the configuration (\*.ccn) and open the file.

**Note:** EHX can open \*.ccn format files as well as its own \*.hxn format configuration files.

- 6) In EHX, select **System > Layout**. In the work area, right click the matrix.
- 7) From the menu, select **Firmware > Update Firmware**.

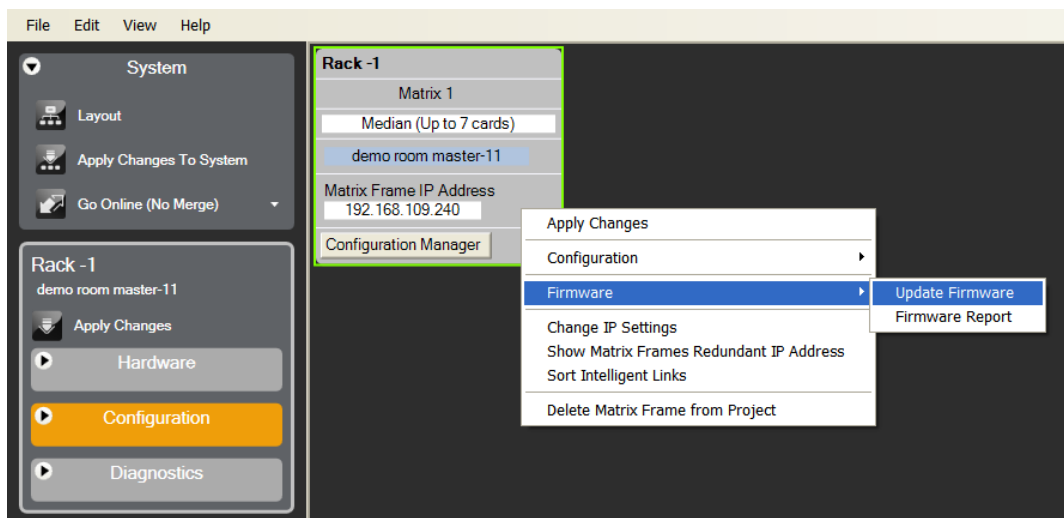

**Figure 6-5: Upgrading app code: Matrix firmware update**

- 8) In the Firmware update wizard, click **Next**. Ensure that **Matrix** is selected in the following dialog, then click **Next** again.
- 9) In the next dialog, click **Browse** and navigate to the required \*.fwr file for the Eclipse HX-PiCo application:
  - a. Go to **Software USB > SOFTWARE - EHX.xxx > Eclipse HX-PiCo > xxxxxx – Application Code** (where xxxxxx represents the part number).  
The folder contains the \*.fwr file and a *Read Me* file (\*.txt) with version information.
  - b. Select the \*.fwr file and click **OK / Open**. Ensure that the correct file name is displayed in the dialog.
- 10) Click **Next**. Confirm that the correct file has been selected, and click **Next** again to start the firmware update. The upgrade will take approximately 2 minutes.

**Tip:** While the update is in progress, the LED on the front of the CPU card will flash rapidly. Rapid flashes indicate communication with the PC.

**Note:** If you are upgrading from v5.2.4 to Eclipse HX v8.8, the download dialog does not automatically finish. This is due to a

**messaging change between the two system architectures. Instead, close the dialog (which will continue to indicate Verifying) when the Eclipse HX-PiCo reboots (see Step 11).**

- 11) When the update is completed, click **Finish** in the Firmware Update wizard. The Eclipse HX-PiCo reboots. The CPU card(s) is reset.

**Note:** The OK LED double flashes to indicate that valid application code is present, but that there is no configuration in the cards. Download a configuration (\*.cnn or \*.hxn format) file, using EHX.

### If the upgrade fails

If the upgrade fails, check the cabling and repeat the procedure. If the procedure still fails, use Tera Term to upgrade the Eclipse HX-PiCo firmware (see below).

If there was no previous configuration loaded in the matrix, download a basic configuration file to the Eclipse HX-PiCo matrix using EHX. Make any further configuration changes over the Ethernet LAN.

## 6.3.3 Upgrading the Eclipse HX-PiCo application code using Tera Term

To upgrade the Eclipse HX-PiCo application code using Tera Term:

- 1) Ensure that you have the following equipment:

Required equipment	Description / comments
<b>PC with either a serial port connection or USB-to-serial port adaptor</b>	If using a USB-to-serial port adaptor cable, you must connect the cable before starting EHX to enable EHX to detect the USB port as a COM port.
<b>RS232 serial cable</b>	Use a RS232 cable with DB-9 to 3.5mm jack connectors (a CellCom / FreeSpeak / FreeSpeak II (FSBP) registration cable (PD4007Z)).
<b>Tera Term installation</b>	<p>Tera Term must be configured and operational. You can find the Tera Term application on both of the Eclipse HX 8.8 upgrade media:</p> <p><b>Software USB &gt; SOFTWARE - EHX.xxx &gt; 3rd_Party_Software &gt; Teraterm</b></p> <p><b>Drivers USB &gt; ECLIPSE DRIVERS &gt; ECLIPSE DRIVERS &gt; 3rd_Party_Software</b></p>

Required equipment	Description / comments
	> Teraterm
The appropriate *.fwr data file for the Eclipse HX-PiCo application	You can find the *.fwr data file on the software USB at:  <b>Software USB &gt; SOFTWARE - EHX.xxx &gt; Eclipse HX-PiCo &gt; xxxxxx – Application Code</b> (where xxxxxx represents the part number).

Table 6-4: Required equipment

- 2) Install the Tera Term application. Accept all default settings.
- 3) Start Tera Term. In the **New Connection** dialog, select **Serial** (connection) and the COM port to use. Click **OK**.

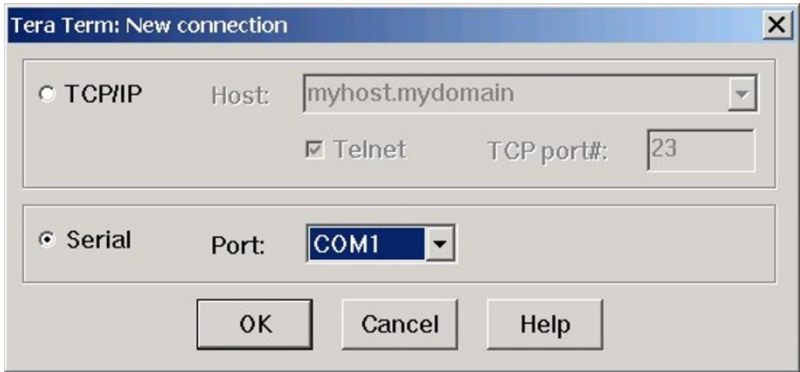

Figure 6-6: Tera Term: selecting serial connection

- 4) From the **Setup** menu, select the **Serial port...** entry.

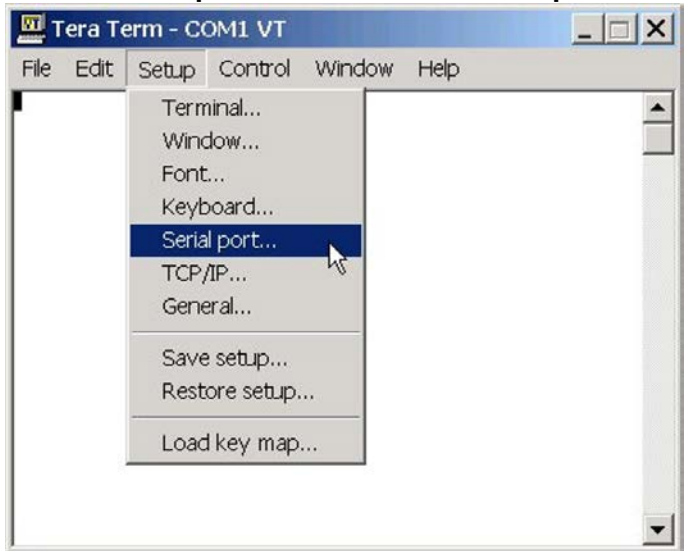

Figure 6-7: Tera Term: selecting Serial port...

- 5) The **Serial port** configuration dialog is displayed. Configure the serial port as follows:

Field	Data (to enter / select)
Port	Com1 <b>Note:</b> <i>Change as required to match a COM port on the PC.</i>
Baud Rate	115200
Parity	Even
Stop	One (bits)
Data	8 (bits)

Table 6-5: Tera Term: Serial port configuration

**Tip:** The Tera Term application can be used for many of the Eclipse system upgrade processes. You can save and recall the relevant com port settings in Tera Term by selecting the **Setup / Save** or **Restore settings** options.

- 6) Connect the PC serial port to the RS232 port to the front of the Eclipse HX-PiCo matrix.
- 7) Power off the matrix. To access the CPU, remove the lid from the matrix.



**Remove power** from the device first, to avoid working with the system while it is **live**. Observe all electrical shock hazard warning and precautions for handling electrostatic sensitive devices.

- 8) Erase the old application code (firmware) from the CPU:
- a. Place the CPU in TEST mode.
  - b. Set the DIP switches on the CPU as follows:

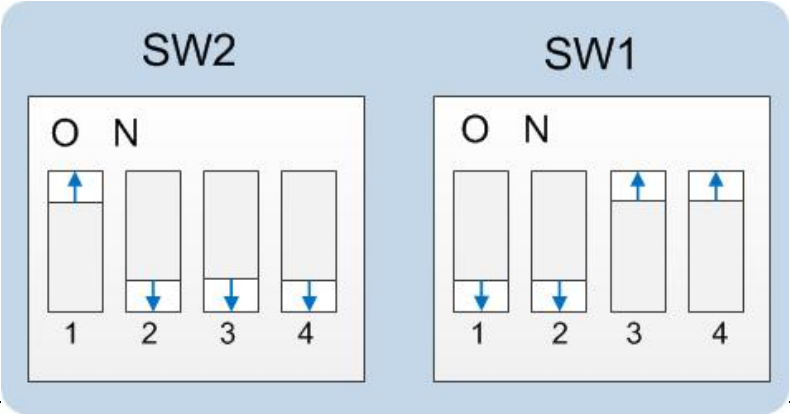

Figure 6-8: Eclipse HX-PiCo dip switches in Test mode

- c. To bring the DIP switch changes into effect, power cycle or reset the matrix.
- d. To confirm that the matrix has entered Test mode, check the display screen. Information similar to the following should be displayed:



Figure 6-9: Tera Term CPU test mode

**Note:** If you do not see the data above, press the enter button on the PC.

**Tip:** To see all the available options in test mode, press **?** on your keyboard. To see all the current applications loaded onto the CPU, press **i**.

- e. On your PC keyboard, press **number 1**. To start the erasure of Flash memory, press **Enter** (or **Return**). Select **y** and **Enter** to confirm.

**Note:** It takes approximately 1 minute to erase Flash.

- f. When the Flash has been erased, press **number 2** on your keyboard. To start the erasure of NVRAM, press **Enter** (or **Return**). When the NVRAM erase is complete, remove the CPU card.
- 9) Download the new application code to the CPU, using Tera Term:
- a. Place the erased CPU in serial download mode. Set the DIP switches on the CPU as follows:

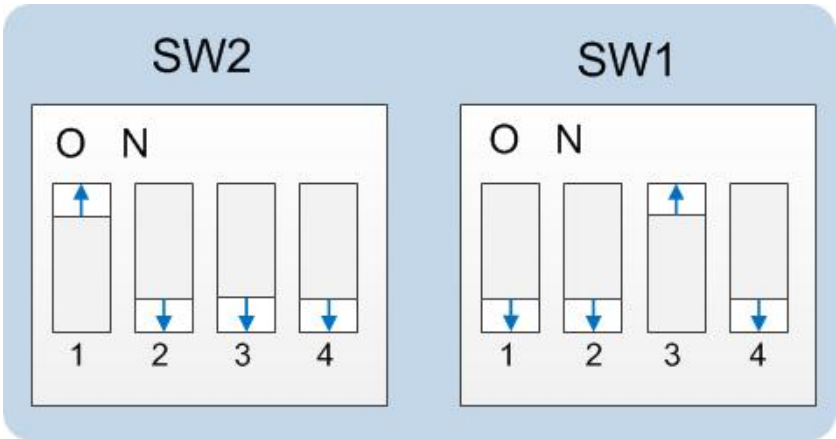

Figure 6-10: Tera Term: DIP switches, serial download mode

- b. Power cycle or reset the Eclipse HX-PiCo to bring the DIP switch changes into effect.

- c. In Tera Term, open **File** and select **Send file...** Ensure that the **BINARY** option box is selected.

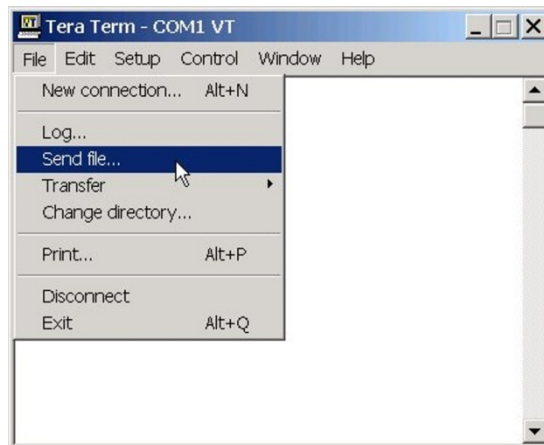

Figure 6-11: Tera Term: Send file...

- d. In the **Select file** dialog, select the file to download, navigate to the CPU application code (firmware) **\*.fwr** file:

- i. Go to **Software USB > SOFTWARE - EHX.xxx > Eclipse HX-PiCo > xxxxxx – Application Code** (where xxxxxx represents the part number).

The folder contains the **\*.fwr** file and a *Read Me* file (**\*.txt**) with version information.

- ii. Select the **\*.fwr** file and click **OK / Open**. Ensure that the correct file name is displayed in the dialog.

**Note:** Confirm that the matrix resets and restarts correctly.

**Note:** It may take up to 1 minute for the matrix to write the new application code in Flash before it reboots and the OK LED starts to double flash

- e. Set the DIP switches to normal running mode (watchdogs enabled):

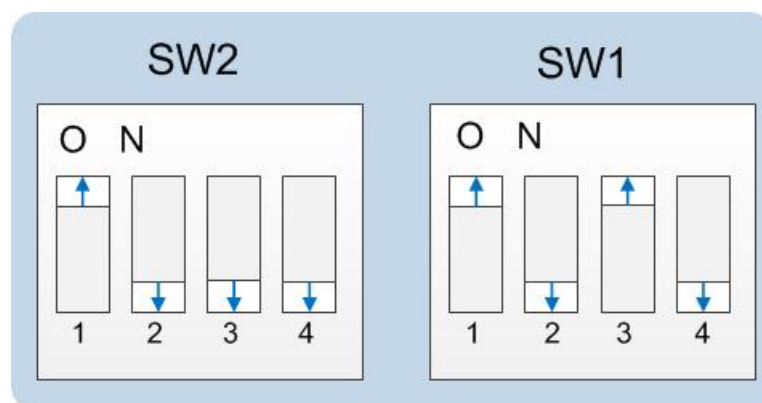

Figure 6-12: DIP switches set to normal running mode (watchdogs enabled)

- f. Power cycle the Eclipse HX-PiCo so the DIP switch changes come into effect.

**Note:** If the download fails the matrix OK LED displays a long flash/ off rate. Tera Term does not indicate a failure onscreen and continues to download.

In this case, re-erase the matrix by placing the SW1 and SW2 into Test mode and repeating the steps that follow. Check your cabling.

## 6.4 Upgrading the Eclipse HX-PiCo MVX code

The Eclipse HX-PiCo has two MVX cards (or sections) on the same PCB, both of which require upgrading.

If you are upgrading from ECS v5.2.4, Clear-Com recommends upgrading the Eclipse HX-PiCo with the *combined* MVX boot and application code file (\*.mot), using the Renesas Flash Development Tool (FDT).

If you are upgrading an **existing** Eclipse HX installation, you can upgrade:

- The MVX application code separately (\*.fwc), using EHX.
- The MVX boot code separately (\*.mot), using the Renesas FDT method.
- The MVX boot and application code simultaneously, using the Renesas FDT method and the combined MVX boot and application code file (\*.mot).

MVX code	Renesas FDT method	EHX method
MVX boot code (*.mot)	✓	-
MVX application code (.fwc)	-	✓
Combined MVX boot and application code (*.mot)	✓	-

Table 6-6: Upgrading the Eclipse HX-PiCo MVX code

**Note:** Because of small differences in PCB layout, it may not be possible to complete the upgrade of the MVX application code on a small number of Eclipse HX-PiCo units, using EHX. If the upgrade fails, you can still upgrade the MVX application code using Renesas FDT (which is suitable for all Eclipse HX-PiCo units).

### 6.4.1 Upgrading the Eclipse HX-PiCo MVX application code with EHX

**Note:** To upgrade the Eclipse HX-PiCo MVX application code with EHX, your system must already be running a version of Eclipse HX.

#### Recommendation

Clear-Com recommends that you monitor the MVX application code upgrade using the Event Log in EHX. The upgrade process is complete when the MVXs on the Eclipse HX-PiCo briefly disappear and then reappear in the log. To check that the upgrade has been successful, run a firmware report.



If the upgrade is unsuccessful, use the Renesas FDT to upgrade the MVX code (see **6.4.2 Upgrading the Eclipse HX-PiCo MVX boot and/or app code using the Renesas FDT**).

To upgrade the Eclipse HX-PiCo MVX application code using EHX:

- 1) Ensure that you have the following equipment:

Required equipment	Description / comments
PC with an Ethernet connector	-
Serial cable or Ethernet cable for the PC to matrix connection	-
EHX installation	EHX must be configured and operational.
An EHX configuration file (*.hxn or *.ccn format)	The configuration file must have an appropriate IP address set.
The appropriate *.fwc format file for the Eclipse HX-PiCo MVX cards / sections	<p>You can find the Eclipse HX-PiCo MVX application code (*.fwc) file on the software USB:</p> <p><b>Drivers USB &gt; ECLIPSE DRIVERS &gt; ECLIPSE DRIVERS &gt; PiCo-HX_PiCo_E-32 &gt; xxxxxx-MVX Application</b></p>

Table 6-7: Required equipment

- 2) Start EHX on the PC.
- 3) Connect the PC to the matrix using **either** Ethernet or a serial communications port.
- 4) Open the EHX configuration map within EHX. Select **System > Layout**.
- 5) Right click the matrix and then select **Firmware> Update Firmware**.
- 6) The **Update Firmware** wizard dialog is displayed. Click **Next**.  
In the **Select Hardware Type** screen, ensure that the **Card** radio button is selected.

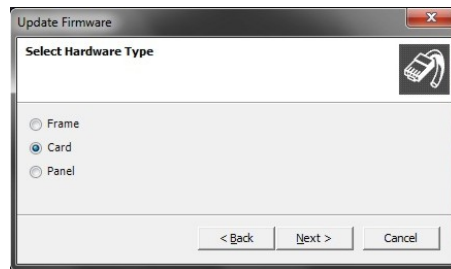

Figure 6-13: Select Hardware Type

- 7) In the next dialog, click **Browse** and navigate to the required \*.fwc file for the Eclipse HX-PiCo application:
- 8) Go to **Drivers USB > ECLIPSE DRIVERS > PiCo-HX\_PiCo\_E-32 > xxxxxx – MVX Application** (where xxxxxx represents the part number).
- 9) The folder contains the \*.fwc file and a *Read Me* file (\*.txt) with version information.
- 10) Select the \*.fwc file and click **OK / Open**. Ensure that the correct file name is displayed in the dialog.
- 11) Click **Next** and confirm that the details displayed are correct.
- 12) Click **Next** and confirm that the download commences.
- 13) When the download has completed, click **Finish** to close the update firmware wizard.

**Note:** Because of small differences in PCB layout, it may not be possible to complete the upgrade of the MVX application code on a small number of Eclipse HX-PiCo units, using EHX. If the upgrade fails, you can still upgrade the MVX application code using Renesas FDT (which is suitable for **all** Eclipse HX-PiCo units).

## 6.4.2 Upgrading the Eclipse HX-PiCo MVX boot and/or app code using the Renesas FDT



*To upgrade certain components within the Eclipse HX-PiCo matrix, the lid must be removed.*

*Remove power from the devices first, to avoid working with the system while it is live. Observe all electrical shock hazard warning and precautions for handling electrostatic sensitive devices*

You can use the Renesas FDT to upgrade:

- The MVX boot code file separately (\*.mot).

- The MVX boot code and MVX application code simultaneously, using the combined MVX boot and application code file (\*.mot).

**Tip:** For more information about installing and configuring the Renesas FDT, see **Appendix E: Hitachi Renesas Flash Development Tool**.

To upgrade the Eclipse HX-PiCo MVX code (MVX boot code or combined MVX boot and application code):

- 1) Ensure that you have the following equipment:

Required equipment	Description / comments
<b>PC with a serial port connection or USB-to-serial port adaptor</b>	If you are using a USB-to-serial port adaptor, download the latest drivers.
<b>Renesas Flash Development Toolkit 3.4 Basic (FDT)</b>	The Renesas FDT must be installed and configured. You can find the Renesas FDT application on both of the Eclipse HX v8.8 upgrade media:  <b>Software USB &gt; SOFTWARE - EHX.xxx &gt; 3rd_Party_Software &gt; RenesasFDT</b>  <b>Drivers USB &gt; ECLIPSE DRIVERS &gt; 3rd_Party_Software &gt; RenesasFDT</b>
<b>MVX-A16 serial upgrade cable (Clear-Com part CAB-MVX-48Z)</b>	For an image of this cable, see <b>Figure 28: MVX-A16 Serial upgrade cable</b> .
<b>The appropriate MVX code file</b>  (* .fwc format for the separate MVX boot file, * .mot format for the combined MVX boot and application code file )	You can find the Eclipse HX-PiCo MVX code files on the Eclipse Drivers USB:  <b>Drivers USB &gt; ECLIPSE DRIVERS &gt; PiCo-HX_PiCo_E-32 &gt; xxxxxx-MVX Boot</b>  <b>Drivers USB &gt; ECLIPSE DRIVERS &gt; PiCo-HX_PiCo_E-32 &gt; xxxxxx-MVX Combined Boot &amp; App</b>  Where <b>xxxxxx</b> represents the product number.

**Table 6-8: Required equipment**

- 2) Install the Renesas Flash Development Toolkit 3.4 Basic (FDT). Accept the default install settings.

- 3) Start the Renesas Flash Development Toolkit 3.4 (FDT) from **Programs**, selecting the basic **Startup option**.
- 4) Access the configuration (settings) dialogs, by selecting **Options > New Settings...** Configure the FDT, as shown in the table below:

Settings dialog / option	Setting to enter
Select Device	H8S/2318F
Select Port	COM1 (Change to match a COM port present on the PC)
CPU Frequency	20.0000 Mhz
Connection	Boot mode
Recommended Speed	38400 (Deselect the Use-Default option)
Protection	Automatic
Messaging	Advanced
User Area	Selected (Checked)

Table 6-9: FDT settings

**Note:**

The first time the FDT is run, the settings dialogs are displayed by default. After the FDT has been configured, the settings dialogs are no longer shown by default.

**Tip:** For more information about installing and configuring the Renesas FDT, see **Appendix E: Hitachi Renesas Flash Development Tool**.

- 5) In the **Download** window, click **Options** and ensure that:
  - **Auto-Disconnect** is selected (checked).
  - **Download File Area** has **User Area** selected (checked).
  - The **Download File** radio button is selected.
- 6) Select '...' for the **User area** and select the appropriate MVX code file from the Eclipse HX v8.8 software USB. According to your requirements, select **one** of the following:
  - **Drivers USB > ECLIPSE DRIVERS > PiCo-HX\_PiCo\_E-32 > xxxxxx-MVX Boot**

Where **xxxxxx** represents the product number. The folder contains the **\*.mot** file and a *Read Me* file (**\*.txt**) with version information.

- **Drivers USB > ECLIPSE DRIVERS > PiCo-HX\_PiCo\_E-32 > xxxxxx-MVX Combined Boot & App**

Where **xxxxxx** represents the product number. The folder contains the \*.mot file and a *Read Me* file (\*.txt) with version information.

7) Upgrade / program the **first** of the two H8 devices:

- Connect the MVX serial cable (CAB-MVX-48Z) between the COM port on the PC and **J9 (H8FP1)** on the MVX card.

**Note:**

*The MVX connection is polarized to ensure correct connection.*

- On the MVX card, ensure that jumper **H8 Boot1 (JP8)** is made.
- Select Program Flash from the Flash Development Toolkit (FDT) program.
- Confirm that FDT reports the image has been written successfully.
- Remove the serial cable.
- Remove jumper **JP8**.

For the location of connectors, jumpers and reset switch positions on the Eclipse HX-PiCo, see **Figure 6-14: Eclipse HX-PiCo main board**.

**Note:** If the MVX card fails to upgrade, press the **Reset** button, located near the **J9 (H8FP1)** connector and select Program Flash from the FDT again.

*If you are using a USB-to-serial adaptor, the adaptor may have to be unplugged and re-plugged to enable the upgrade to start on some computers. If you are running the EHX application, ensure that EHX is configured for Ethernet and not serial connection.*

8) Upgrade / program the **second** of the two H8 devices:

- Connect the MVX serial cable (CAB-MVX-48Z) between the COM port on the PC and **J11 (H8FP2)** on the MVX card.

**Note:** The MVX connection is polarized to ensure correct connection.

- On the MVX card, ensure that jumper **H8 Boot2 (JP10)** is made.
- Select Program Flash from the Flash Development Toolkit (FDT) program.
- Confirm that FDT reports the image has been written successfully.
- Remove the serial cable.
- Remove jumper **JP10**.

For the location of connectors, jumpers and reset switch positions on the Eclipse HX-PiCo, see **Figure 6-14: Eclipse HX-PiCo main board**.

**Note:** If the MVX card fails to upgrade, press the **Reset** button, located near the **H8FP1 (JP11)** connector and select Program Flash from the FDT again.

If you are using a USB-to-serial adaptor, the adaptor may have to be unplugged and re-plugged to enable the upgrade to start on some computers. If you are running the EHX

application, ensure that EHX is configured for Ethernet and not serial connection.

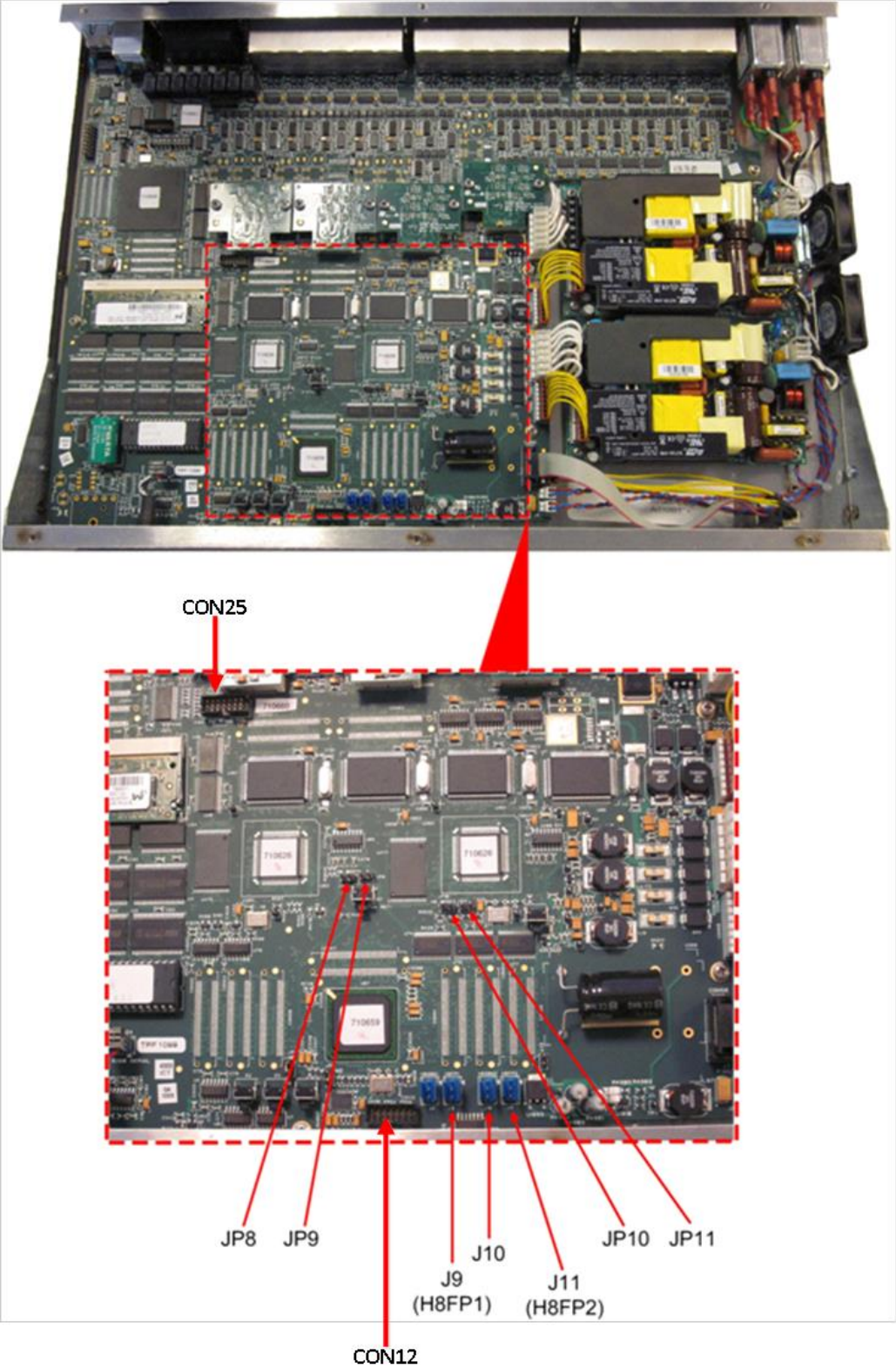

Figure 6-14: Eclipse HX-PiCo main board



## 6.5 Checking the Eclipse HX-PiCo app code and MVX code versions

You can check **both** the Eclipse HX-PiCo application code and MVX code versions by going to **EHX> Matrix Event Log > Matrix Overview**.

You can also use the Firmware report tool in EHX to confirm code versions. To use the Firmware report tool:

- 1) Go to EHX> System> Layout.
- 2) Right click the matrix icon.
- 3) Select Firmware > Firmware report.

To check the Eclipse PiCo MVX code version **only** using Tera Term:

- 4) Install Tera Term. Tera Term is available to install from both of the Eclipse HX 8.8 upgrade media:
  - Software USB > SOFTWARE - EHX.xxx > 3rd\_Party\_Software > Teraterm
  - Drivers USB > ECLIPSE DRIVERS > 3rd\_Party\_Software > Teraterm
- 5) Open Tera Term and select the following port settings:

Port setting	Setting to enter
<b>Port</b>	COM1 (Change to match a COM port present on the PC)
<b>Baud rate</b>	115200
<b>Data</b>	8 bit
<b>Parity</b>	None
<b>Stop</b>	1 bit
<b>Flow control</b>	none

**Table 6-10: Tera Term port settings**

- 6) Open the Eclipse HX-PiCo lid.



*Remove power from the devices first, to avoid working with the system while it is live. Observe all electrical shock hazard warning and precautions for handling electrostatic sensitive devices*

- 7) There are two three-pin connectors (H8DBG1 and H8DBG2), one for each of the two MVX cards / sections. Connect the MVX serial cable (CAB-MVX-48Z) to one of the connectors.

**Note:** Take care not to confuse these two three-pin connectors with the identical (but differently labeled) three-pin connectors which are used to upload new application code.

- 8) Run Tera Term. If necessary, press **Enter** on your keyboard or the MVX reset switch a few times. The version information is displayed in the Tera Term window.

**Note:** Reports the MVX application code version only.

- 9) Repeat the procedure with the second MVX card / section.

## 6.6 Upgrading the Eclipse HX-PiCo CPLD and FPGA code with Xilinx tools

To upgrade either the Eclipse HX-PiCo U1 CPLD code or FPGA code with Xilinx tools:

- 1) Ensure that the latest version of the Xilinx programming tools has been installed.  
**Tip:** For more information about installing Xilinx programming tools, see **Appendix J: Xilinx tools**.  
 Connect the USB connector of the download cable (Platform cable USB DLC9G) to the USB port of the PC.

- 2) If you are upgrading the **FPGA code**, connect the **14way IDC header** to **CON12**.

- 3) If you are upgrading the **U1 CPLD code**, connect the **14way IDC header** to **CON25**.

**Tip:** For the location of CON12 and CON25, see **Figure 6-14: Eclipse HX-PiCo main board**.

- 4) Power up the Eclipse HX-PiCo and start the iMPACT programming tool.
- 5) In **Load Project**, select **Cancel**.
- 6) In **Flows**, double click **Boundary Scan**. Right click the main window and select **Initialise Chain / Ctrl+ I**:



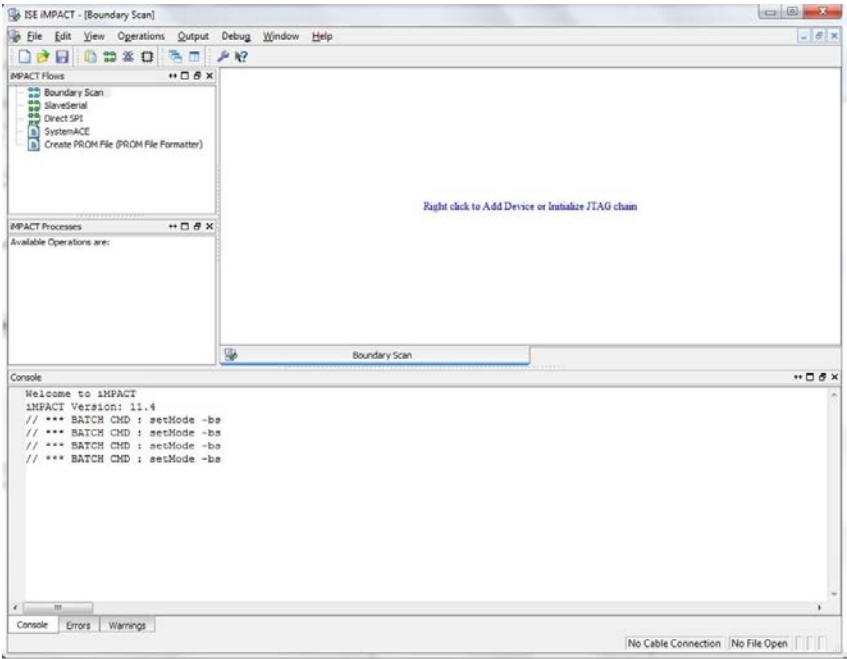

Figure 6-15: Example iMPACT Boundary Scan

1. If the cable is connected correctly, the application will connect and a Xilinx chip chain will be shown. If the cable is not connected correctly, a cable connection warning is given.

The full chain should show two devices, as shown in the **example** figure below.

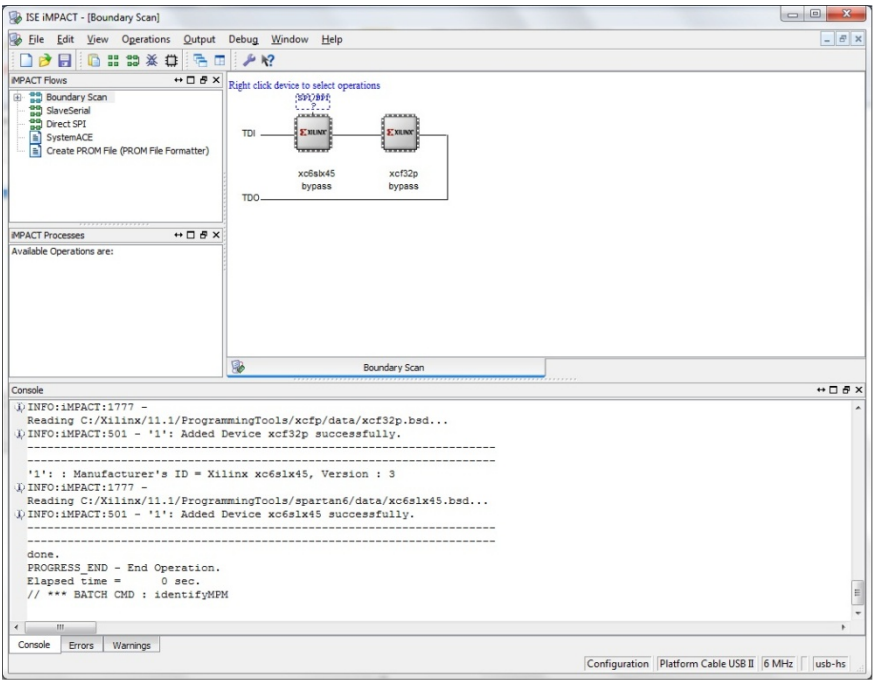

Figure 6-16: Example Xilinx chip chain

- The **Assign New Configuration File** dialog asks you to select the code for the first device in the chain or to bypass that device.

In this **example** procedure, the first device will be bypassed and either the U1 CPLD or FPGA code will be assigned to the second device.

- For the first device, press **Bypass**.
- For the second device, select the appropriate code file (either the U1 CPLD code or FPGA code file). The U1 CPLD and FPGA code files are available from the Drivers USB:
  - Drivers USB > ECLIPSE DRIVERS > PiCo-HX\_PiCo\_E-32 > xxxxxx – E32 Glue Logic CPLD (U1).**
  - Drivers USB > ECLIPSE DRIVERS > PiCo-HX\_PiCo\_E-32 > xxxxxx – Eclipse 32 FPGA Code.**

**Reminder:**

*If you are upgrading the **FPGA code**, the **14way IDC header** must be connected to **CON12**. If you are upgrading the **U1 CPLD code**, the **14way IDC header** must be connected to **CON25**. See **Step 3**.*

- A summary dialog is presented. For **all** devices, ensure that the **Erase Before Programming** and **Verify** flags are set. Click **OK**.

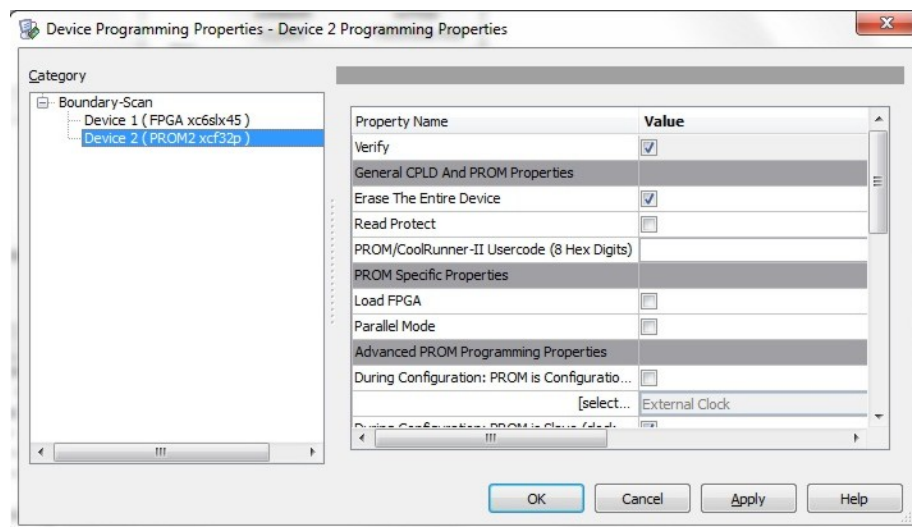

**Figure 6-17: Example Xilinx device programming properties**

- Right click the second device and select **Programming**.

The upgrade starts, and takes approximately 2 minutes to complete. When the upgrade is complete, the **Program Succeeded** message is displayed in the main window.

5. Power down the matrix.

## 6.7 Download a test configuration into the Eclipse HX-PiCo using EHX

After you have upgraded your Eclipse HX-PiCo, Clear-Com recommends downloading a test configuration to the matrix. Downloading a configuration will enable you to make any further configuration changes you require using EHX over an Ethernet or serial connection.

For more information, see your ***EHX User Guide***.

## 6.8 Forcing the Eclipse HX-PiCo to the factory default IP address

In rare situations, the CPU card may not be able to find a valid IP address for the Ethernet port. To address this issue, force the matrix to the factory default IP address (169.254.0.100) by using the Eclipse HX-PiCo menu system to enable DHCP.

For more information about using the Eclipse HX-PiCo menu system, see the ***Eclipse HX-PiCo User Guide***.

Alternatively, you can reset the Eclipse HX-PiCo to the factory default IP address with the internal reset switches.

To force the Eclipse HX-PiCo to the factory default IP address using the internal switches:

1. Set your PC Ethernet IP address to DHCP mode. Directly connect the PC to the matrix using an Ethernet crossover cable.
2. To gain access to the internal reset switches, remove the lid of the Eclipse HX-PiCo.



The device is **live (powered)**. Observe all electrical shock hazard warning and precautions for handling electrostatic sensitive devices.

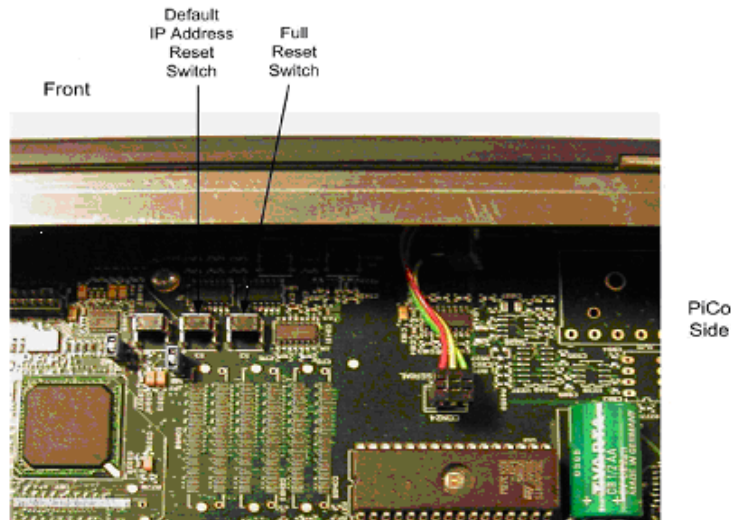

**Figure 6-18: Eclipse HX-PiCo: resetting to the factory default IP address**

3. To reset the IP address, press and hold the two rightmost switches simultaneously (the **IP Reset** switch and the **Full Reset** switch), then press and release **RESET** on the front of the matrix.
4. Once the **OK LED** starts to flash, release **both** internal buttons.
5. Replace the Eclipse HX-PiCo lid.

# 7 Upgrading the MVX-A16 card

This chapter describes how to upgrade the MVX-A16 analog port card, which is fitted to the Eclipse HX-Median, Eclipse HX-Omega and Eclipse HX-Delta matrices.

**Note:**  
*This guide is laid out in the order in which you must upgrade your Eclipse HX software and hardware devices. For a quick reference to upgrading your system, see **3 Quick reference: Upgrading to Eclipse HX.***

## 7.1 Identifying MK I and MK II MVX-A16 cards

You can identify MK I and MK II cards visually.

The MK 1 MVX-A16 card is **green**. – see **Figure 7-2: MVX-A16 MK I card: J1, CON8 and CON12**

The MK2 E-QUE card is **blue**. – see **Figure 7-3: MVX-A16 MK II card: J1, CON8 and CON12**

Both cards are upgraded with the same code except for the FPGA – see **7.4 Upgrading the MVX-A16 MK I or MK II card FPGA with Xilinx tools**

## 7.2 Upgrading the MVX-A16 MK I or MK II boot and/or app code

If you are upgrading from ECS v5.2.4, Clear-Com recommends upgrading the MVX-A16 card with the *combined* MVX boot and application code file (\*.mot), using the Renesas Flash Development Tool (FDT).

If you are upgrading an existing Eclipse HX installation, you can upgrade:

- The MVX application code separately (\*.fwc), using EHX.
- The MVX boot code separately (\*.mot), using the Renesas FDT method.
- The MVX boot and application code simultaneously, using the Renesas FDT method and the combined MVX boot and application code file (\*.mot).

MVX code	Renesas FDT method	EHX method
MVX boot code (*.mot)	✓	-
MVX application code (.fwc)	-	✓

MVX code	Renesas FDT method	EHX method
Combined MVX boot and application code (*mot)	✓	-

Table 7-1: Upgrading the Eclipse HX-PiCo MVX code

### 7.2.1 Upgrading the MVX-A16 card app code using EHX

You can upgrade the MVX-A16 application code (\*.fwc) using EHX and an Eclipse HX matrix. For Ethernet connections, an EHX configuration is required with the correct IP address configured. The application code is available from the Eclipse HX v8.8 software USB.

Place the H8 application code in a location that EHX can access. When these files are downloaded to the matrix, **all** the MVX-A16 cards that have been fitted to the matrix will be upgraded.

To upgrade MVX-A16 H8 application code using EHX:

1. Ensure that you have the following equipment:

Required equipment	Description / comments
PC with an Ethernet connector	-
Serial cable or Ethernet cable for the PC to matrix connection.	-
EHX installation	EHX must be configured and operational.
An EHX configuration file (*.hxn)	The configuration file must have an appropriate IP address set.
The appropriate *.fwc format file for the MVX-A16 card	You can find the *.fwc file on the software USB: <b>Drivers USB &gt; ECLIPSE DRIVERS &gt; Omega-Median-Delta &gt; xxxxxx-MVX Application</b> (where xxxxxx represents the product number).

Table 7-2: Required equipment

2. Start EHX on the PC.
3. Connect the PC to the matrix using **either** Ethernet or a serial communications port.
4. Open the EHX configuration map within EHX. Select **System > Layout**.
5. Right click the matrix and then select **Firmware> Update Firmware**.

6. The **Update Firmware** wizard dialog is displayed. Click **Next**. In the **Select Hardware Type** screen, ensure that the **Card** radio button is selected.

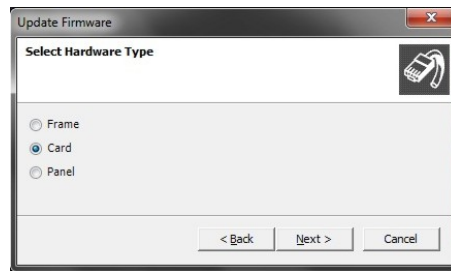

Figure 7-1: Select Hardware Type

7. In the next dialog, click **Browse** and navigate to the required **\*.fwc** file for the MVX-A16 card application:
- Go to **Drivers USB > ECLIPSE DRIVERS > Omega-Median-Delta > xxxxxx – MVX Application** (where **xxxxxx** represents the part number).  
The folder contains the **\*.fwc** file and a *Read Me* file (**\*.txt**) with version information.
  - Select the **\*.fwc** file and click **OK / Open**.
8. Click **Next** and confirm that the details displayed are correct.
9. Click **Next** and confirm that the download commences.
10. When the download has completed, click **Finish** to close the update firmware wizard.

**Note:** The MVX-A16 card status light **flashes green** while the upgrade is in process (LED on to off ratio: 1:4 at 0.5Hz). When the upgrade is complete, the status light is lit **green** at a steady heartbeat (LED on to off ratio: 1:1 at 1Hz).

11. Ensure that the MVX-A16 cards reset once the download is complete. Reset should take approximately 1 minute.

## 7.2.2 Upgrading the MVX-A16 boot and app code using the Renesas FDT



*Remove power from the devices first, to avoid working with the system while it is live. Observe all electrical shock hazard warning and precautions for handling electrostatic sensitive devices*

You can use the Renesas FDT to upgrade:

- The MVX boot code file separately (**\*.mot**).
- The MVX boot code and MVX application code simultaneously, using the combined MVX boot and application code file (**\*.mot**).

**Tip:** For more information about installing and configuring the Renesas FDT, see **Appendix E: Hitachi Renesas Flash Development Tool**.

To upgrade the MVX code (MVX boot code or combined MVX boot and application code) for the MVX-A16 card:

1. Ensure that you have the following equipment:

Required equipment	Description / comments
<b>PC with a serial port connection or USB-to-serial port adaptor</b>	If you are using a USB-to-serial port adaptor, download the latest drivers.
<b>Renesas Flash Development Toolkit 3.4 Basic (FDT)</b>	The Renesas FDT must be installed and configured. You can find the Renesas FDT application on both of the Eclipse HX v8.8 upgrade media:  <b>Software USB &gt; SOFTWARE - EHX.xxx &gt; 3rd_Party_Software &gt; RenesasFDT</b>  <b>Drivers USB &gt; ECLIPSE DRIVERS &gt; 3rd_Party_Software &gt; RenesasFDT</b>
<b>MVX-A16 serial upgrade cable (Clear-Com part CAB-MVX-48Z)</b>	For an image of this cable, see <b>Figure 28: MVX-A16 Serial upgrade cable</b> .
<b>The appropriate MVX code file (*.fwc format for the separate MVX boot file, *.mot format for the combined MVX boot and application code file )</b>	You can find the Eclipse HX-PiCo MVX code files on the Eclipse drivers USB:  <b>Drivers USB &gt; ECLIPSE DRIVERS &gt; Omega-Median-Delta &gt; xxxxxx-MVX Boot</b>  <b>Drivers USB &gt; ECLIPSE DRIVERS &gt; Omega-Median-Delta &gt; xxxxxx-MVX Combined Boot &amp; Application</b>  Where <b>xxxxxx</b> represents the product number.

**Table 7-3: Required equipment**

2. Install the Renesas Flash Development Toolkit 3.4 Basic (FDT). Accept the default install settings.
3. Start the Renesas Flash Development Toolkit 3.4 (FDT) from **Programs**, selecting the basic **Startup option**.
4. Access the configuration (settings) dialogs, by selecting **Options > New Settings...** Configure the FDT, as shown in the table below:

Settings dialog / option	Setting to enter
<b>Select Device</b>	H8S/2318F



Settings dialog / option	Setting to enter
Select Port	COM1 (Change to match a COM port present on the PC)
CPU Frequency	20.0000 Mhz
Connection	Boot mode
Recommended Speed	38400 (Deselect the Use-Default option)
Protection	Automatic
Messaging	Advanced
User Area	Selected (Checked)

Table 7-4: FDT settings

**Note:** The first time the FDT is run, the settings dialogs are displayed by default. After the FDT has been configured, the settings dialogs are no longer shown by default.

**Tip:** For more information about installing and configuring the Renesas FDT, see **Appendix E: Hitachi Renesas Flash Development Tool**.

5. In the **Download** window, click **Options** and ensure that:
  - **Auto-Disconnect** is selected (checked).
  - **Download File Area** has **User Area** selected (checked).
  - The **Download File** radio button is selected.
6. Select '...' for the **User area** and select the appropriate MVX code file from the Eclipse HX v8.8 software USB. According to your requirements, select **either**:
  - **Drivers USB > ECLIPSE DRIVERS > Omega-Median-Delta > xxxxxx-MVX Boot**  
Where **xxxxxx** represents the product number. The folder contains the **\*.mot** file and a *Read Me* file (**\*.txt**) with version information.
  - **Drivers USB > ECLIPSE DRIVERS > Omega-Median-Delta > xxxxxx-MVX Combined Boot & Application**  
Where **xxxxxx** represents the product number. The folder contains the **\*.mot** file and a *Read Me* file (**\*.txt**) with version information.
7. Upgrade / program the device:
  - a. Connect the MVX serial cable (CAB-MVX-48Z) between the COM port on the PC and **CON8** on the MVX-A16 card.

**Note:** The MVX connection is polarized to ensure correct connection.

- b. On the MVX card, ensure that jumper **JP1** is made.

- c. Select **Program Flash** from the Flash Development Toolkit (FDT) program.
- d. Confirm that FDT reports the image has been written successfully.
- e. Remove the serial cable.
- f. Remove jumper **JP1**.

**Tip:** For the location of connectors and jumpers on the MVX-A16 MK I card, see **Figure 7-2: MVX-A16 MK I card: J1, CON8 and CON12**

**Tip:** For the location of connectors and jumpers on the MVX-A16 MK II card, see **Figure 7-3: MVX-A16 MK II card: J1, CON8 and CON12**

8. Repeat for Step 7 for all other MVX-A16 cards in the system.

**Important note:**

If the MVX card fails to upgrade, press the **Reset** button on the front of the card, and select Program Flash from the FDT again.

If you are using a USB-to-serial adaptor, the adaptor may have to be unplugged and re-plugged to enable the upgrade to start on some computers. If you are running the EHX application, ensure that EHX is configured for Ethernet and not serial connection.

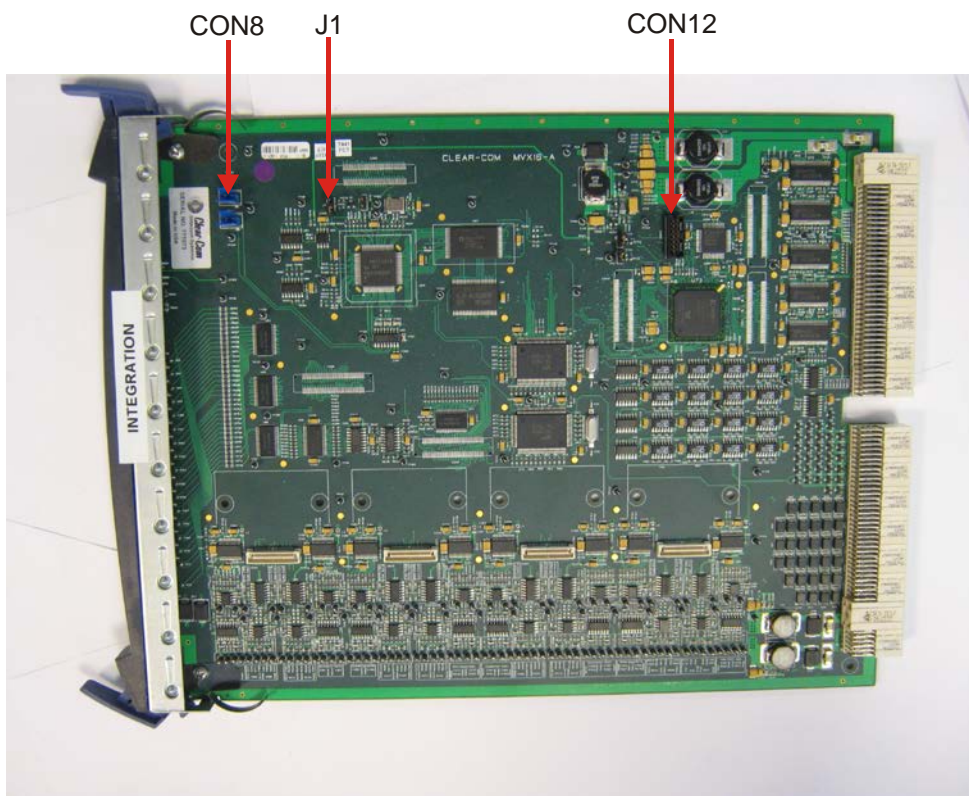

**Figure 7-2: MVX-A16 MK I card: J1, CON8 and CON12**

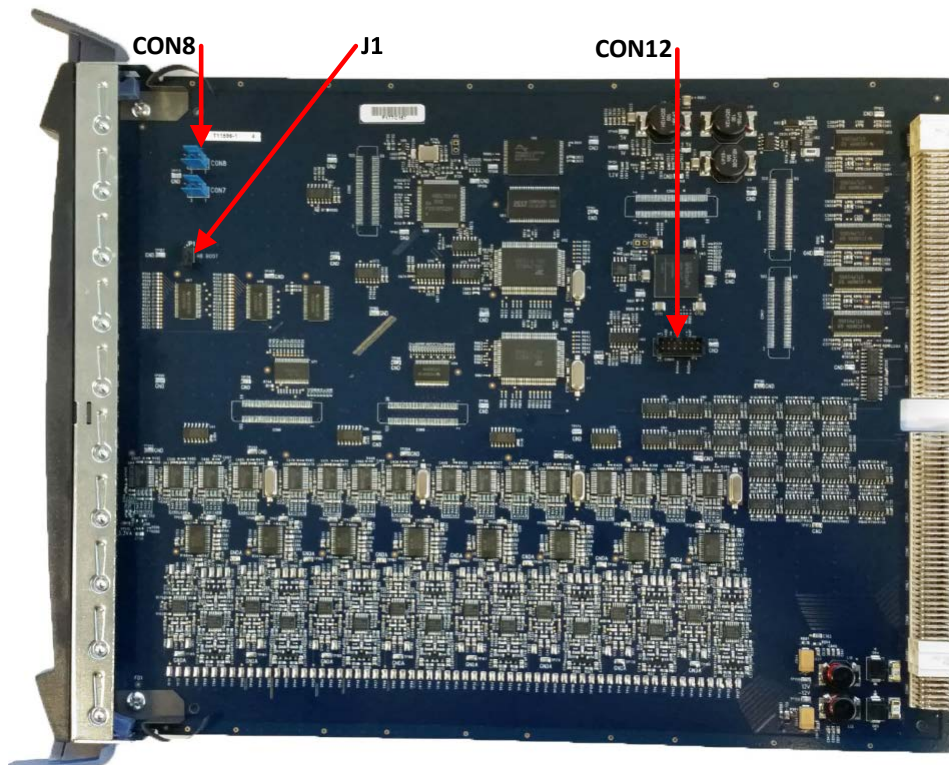

Figure 7-3: MVX-A16 MK II card: J1, CON8 and CON12

## 7.3 Checking the MVX-A16 MK I or MK II boot and application code version

You can check the MVX-A16 boot and application code versions by going to **EHX> Matrix Event Log > Matrix Overview**.

You can also use the Firmware report tool in EHX to confirm the application code version. To use the Firmware report tool:

1. Go to **EHX> System> Layout**.
2. Right click the matrix icon.
3. Select **Firmware > Firmware report**.

To check the firmware version using Tera Term:

1. Install Tera Term. Tera Term is available to install from both of the Eclipse HX 8.8 upgrade media:
  - **Software USB > SOFTWARE - EHX.xxx > 3rd\_Party\_Software > Teraterm**
  - **Drivers USB > ECLIPSE DRIVERS > 3rd\_Party\_Software > Teraterm**
2. Open Tera Term and select the following port settings:

Port setting	Setting to enter
<b>Port</b>	COM1 (Change to match a COM port present on the PC)
<b>Baud rate</b>	115200
<b>Data</b>	8 bit
<b>Parity</b>	None
<b>Stop</b>	1 bit
<b>Flow control</b>	none

Table 7-5: Tera Term port settings

3. Remove the MVX-A16 card to be checked from the Eclipse HX-Median / Eclipse HX-Omega / Eclipse HX-Delta matrix.
4. Connect the MVX serial cable (CAB-MVX-48Z) to the **CON8** connector on the MVX-A16 card and to the PC (see **Figure 7-2: MVX-A16 MK I card: J1, CON8 and CON12**).
5. Reset (re-seat) the MVX-A16 card back in the Eclipse HX-Median / Eclipse HX-Omega / Eclipse HX-Delta matrix.

The MVX-A16 firmware version is the first line of the information received on Tera Term.

- a. *Select **Firmware > Firmware report**.*

## 7.4 Upgrading the MVX-A16 MK I or MK II card FPGA with Xilinx tools

### 7.4.1 Upgrading the MVX-A16 MK1

**Note:** Some very early MVX (MKI) cards may exhibit the following errors when upgrading the FPGA device:  
**Programming failed** or  
**The idcode read from the device does not match the idcode in the bsdl File.**

There are two possible solutions

- a) USB cable speed : Adjust the USB cable speed, **Output > Cable Setup** and setting the TCK Speed/Baud to 1.5Mhz

Always try this solution first for either failure mode

- b) Modify the Device ID bsdl file

In the Xilinx installation directory, change the expected IDCODE from .bsd file.

To do this:

- 1) Search for xc18v04.bsd in Xilinx installation directory.
- 2) Change Part Number from 0101000000110110 to 0101000000100110 in the file.
- 3) Save the file, then close and open impact. After doing this the prom is accessible from impact.

Example File location: C:\Xilinx\14.5\LabTools\LabTools\xc18v00\data

You can use the Firmware report tool in EHX to confirm the firmware version of H8 application and FPGA code. The Firmware report tool does **not** provide firmware version information for DSP code.

To use the Firmware report tool:

- 4) Open EHX and go to **System > Layout**.
- 5) Right click the matrix icon.
- 6) Select **Firmware > Firmware report**.

To upgrade the MVX FPGA with Xilinx tools:

1. Ensure that version 11.1 of the Xilinx programming tools has been installed.  
**Tip:** For more information about installing the Xilinx programming tools, see **Appendix J: Xilinx tools**.
2. Connect the USB connector of the download cable (Platform cable USB DLC9G) to the USB port of the PC.
3. Connect the **14way IDC header** to **CON12** (see **Figure 7-2: MVX-A16 MK I card: J1, CON**).
4. Power up the MVX-A16 card and start the iMPACT programming tool.
5. In **Load Project**, select **Cancel**.
6. In **Flows**, double click **Boundary Scan**. Right click the main window and select **Initialize Chain / Ctrl+ I**:

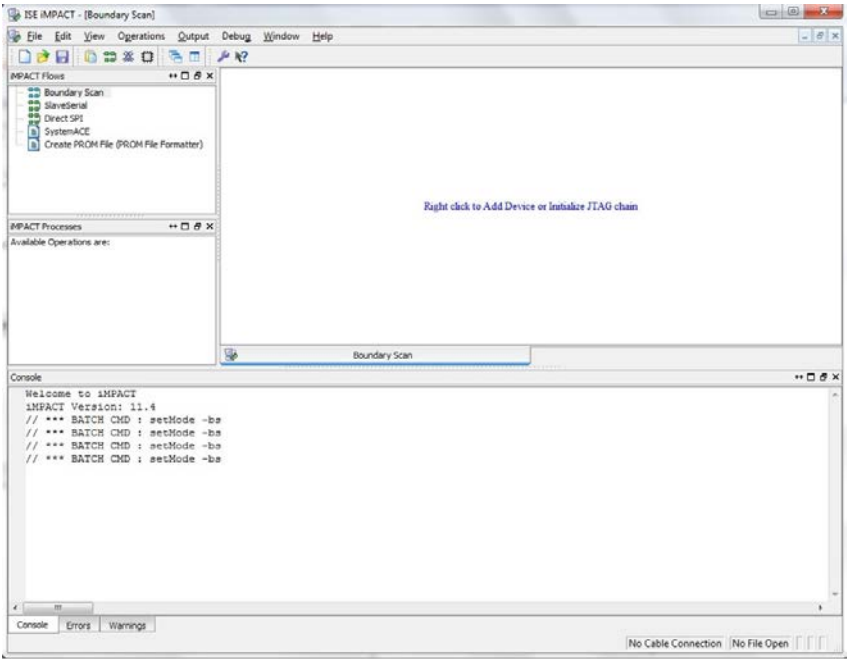

Figure 7-4: Example iMPACT Boundary Scan

7. If the cable is connected correctly, the application will connect and a Xilinx chip chain will be shown. If the cable is not connected correctly, a cable connection warning is given. The full chain should show two devices, as shown in the **example** figure below.

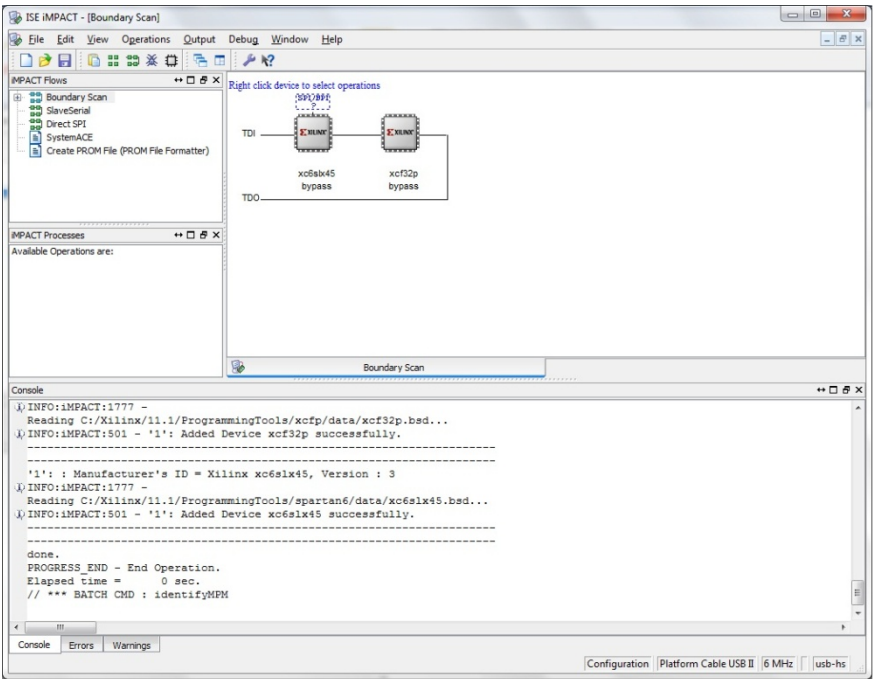

Figure 7-5: Example Xilinx chip chain

8. The **Assign New Configuration File** dialog asks you to select an FPGA image for the first device in the chain or to bypass that device.



In this **example** procedure, the first device will be bypassed and an FPGA image will be assigned to the second device.

- For the first device, press **Bypass**.
- For the second device, select the FPGA image (\*.mcs format). The FPGA file is available from the Drivers USB and is dependent on whether the MVX Card is a Mark I or a Mark II :

- MVX MK I (Green PCB)

**Drivers USB > ECLIPSE DRIVERS > Omega-Median-Delta > xxxxxx – MVX MK I (Green PCB) FPGA**

(Where **xxxxxx** represents the product number).

- MVX MK II (Blue PCB)

**Drivers USB > ECLIPSE DRIVERS > Omega-Median-Delta > xxxxxx – MVX MK II (Blue PCB) FPGA**

(Where **xxxxxx** represents the product number).

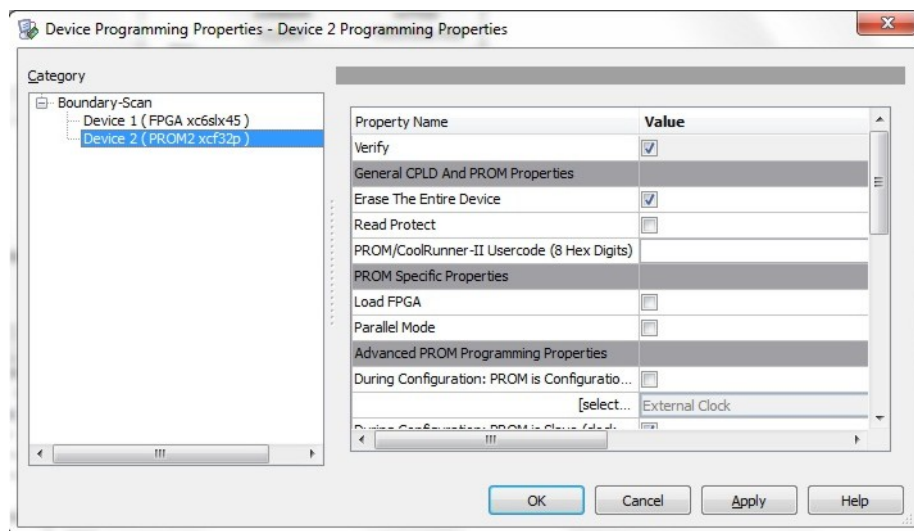

**Figure 7-6: Example Xilinx device programming properties**

9. Right click the second device and select **Programming**.

The upgrade starts, and takes approximately 2 minutes to complete. When the upgrade is complete, the **Program Succeeded** message is displayed in the main window.

A summary dialog is presented. For **all** devices, ensure that the **Erase Before Programming** and **Verify** flags are set. Click **OK**.

10. Power down the MVX-A16 card.

## 7.4.2 Upgrading the MVX-A16 MK2

1. Ensure that version 13.1 of the Xilinx programming tools has been installed.

**Tip:** For more information about installing the Xilinx programming tools, see **Appendix J:Xilinx tools**.

2. Connect the USB connector of the download cable (Platform cable USB DLC9G) to the USB port of the PC.
3. Connect the **14way IDC header** to **CON12** (see **Figure 7-2: MVX-A16 MK I card: J1, CON**).
4. Power up the MVX-A16 card and start the iMPACT programming tool (Ver 13.1) on the PC.
5. Ensure that Xilinx box shows GREEN led. (Orange Led means no connection)

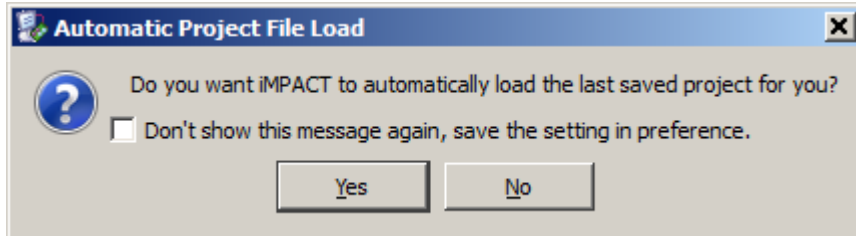

6. Select "No"

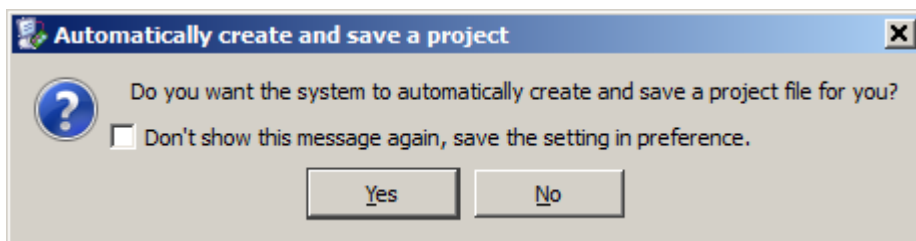

7. Select
  - a. "Yes" if more upgrade is to be performed later on.
  - b. "No" if this is a one off upgrade
8. Cancel the following pop up when seen



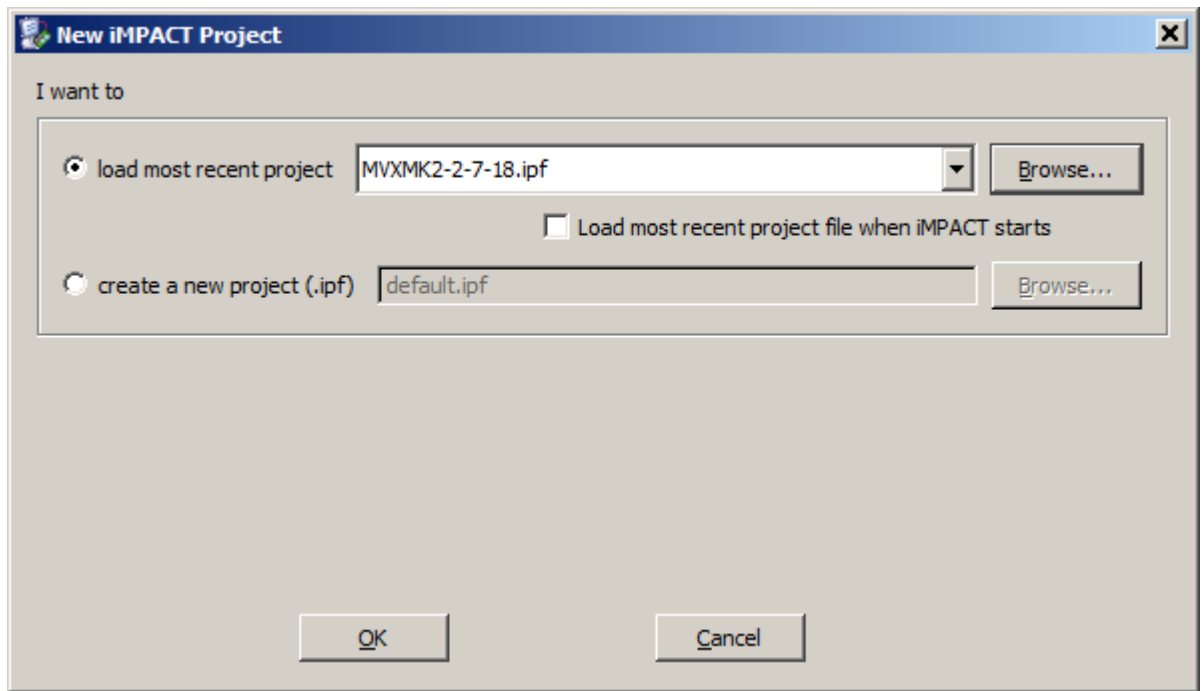

9. Double click on "Boundary Scan" on the right of the window.

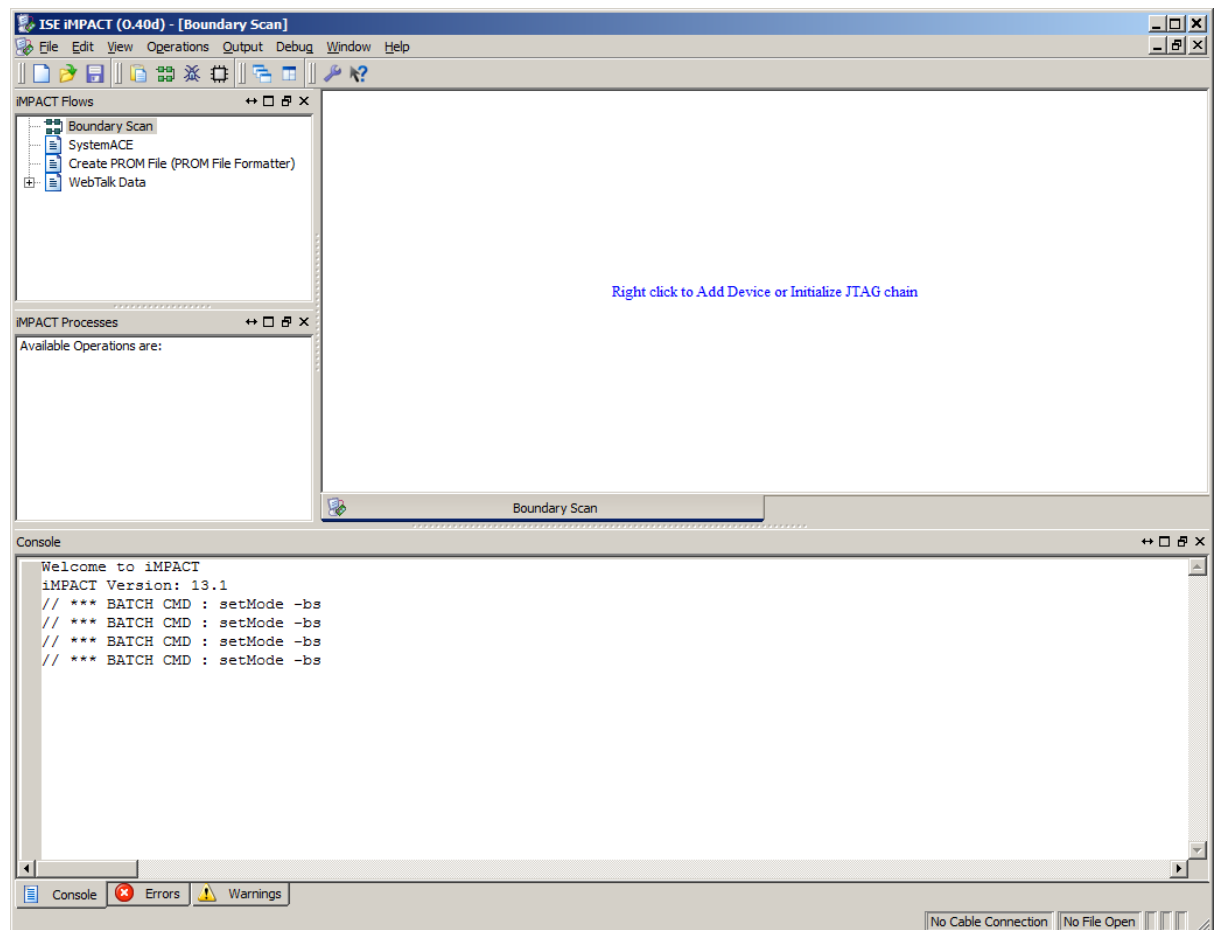

10. In the Boundary Scan window, right click in the display and select "Initilise Chain"

11. When asked whether to "Continue and assign configuration file(s)?"
  - a. Select "No"
12. "Cancel" the next pop up window.
13. On the device shown on the diagram, right click on the "SPI/BPI" on top of the device.
14. Select "Add SPI/BPI....."

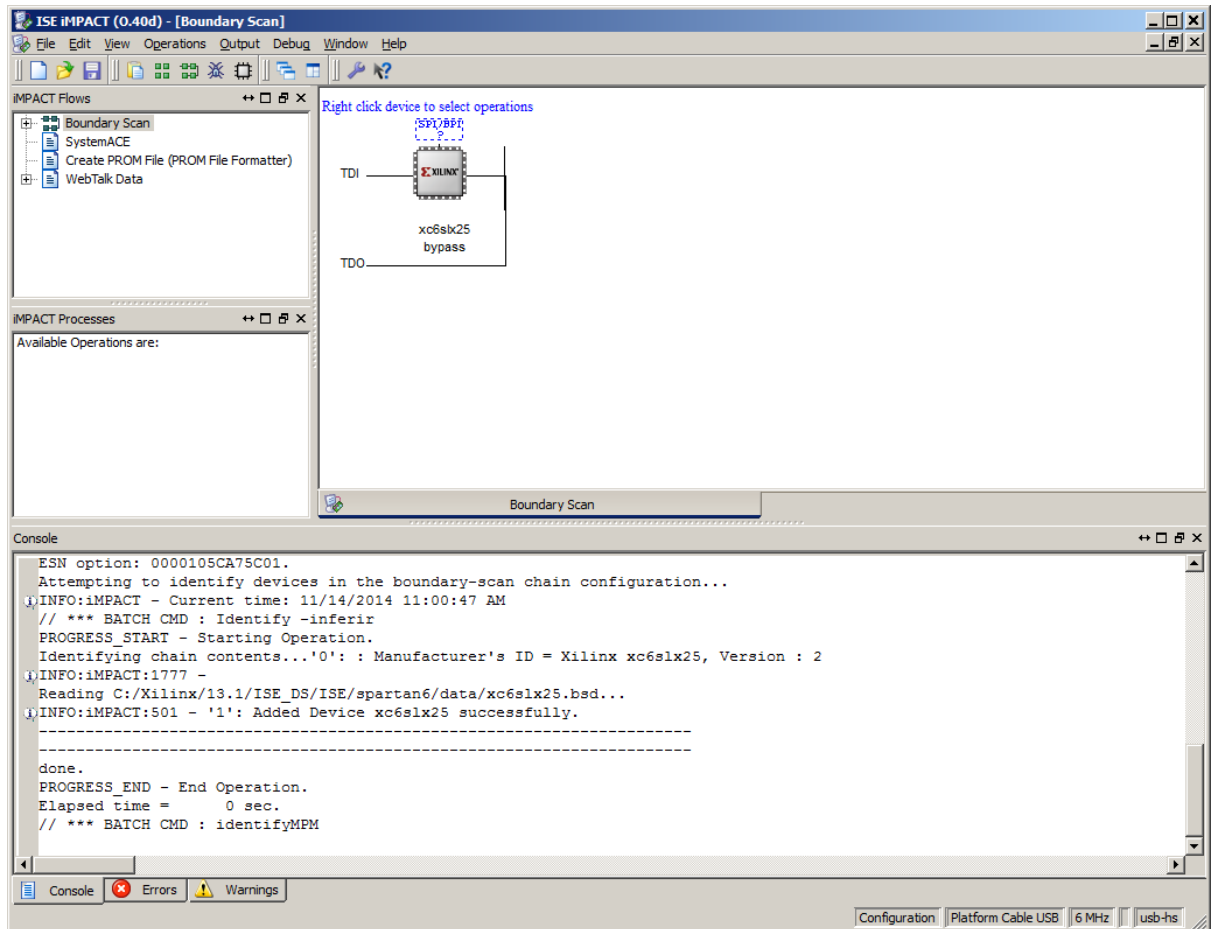

15. Pop up "Add PROM File" appears, select where the .mcs file needed, and click "Open"
16. Pop up "Select Attached SPI/BPI, on the first drop down list on the right, select "S25FL032P" from the list, click "OK".

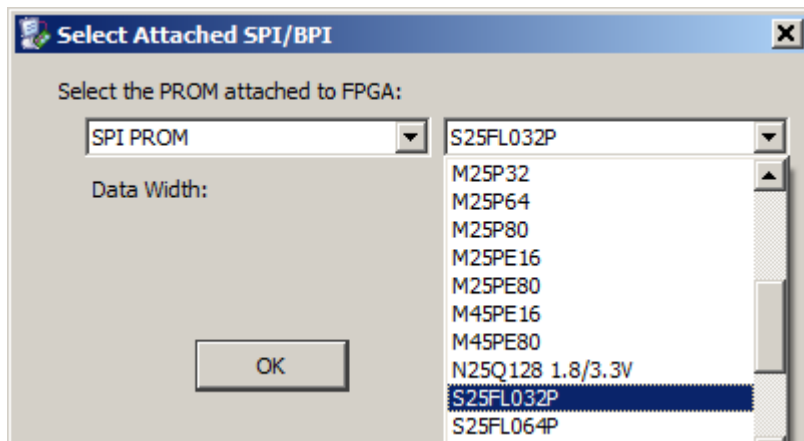

17. Right click on the "SPI/BPI" device, it should show GREEN with the word "FLASH". Select "Program"
18. Pop up "Device Programming Properties" window, select "Device1 (Attached Flash, S25FL032P)", then click "OK".

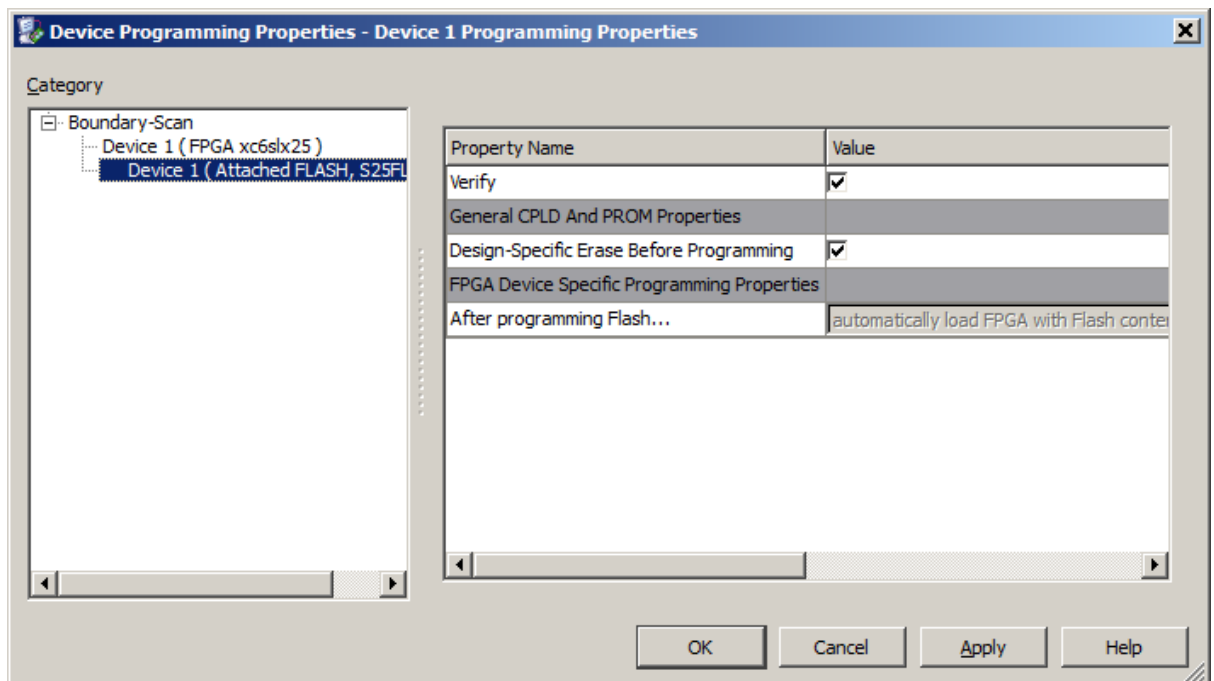

19. Pop up "Executing command....." to show the progress.
20. On success, pop up "Program Succeeded" is shown.

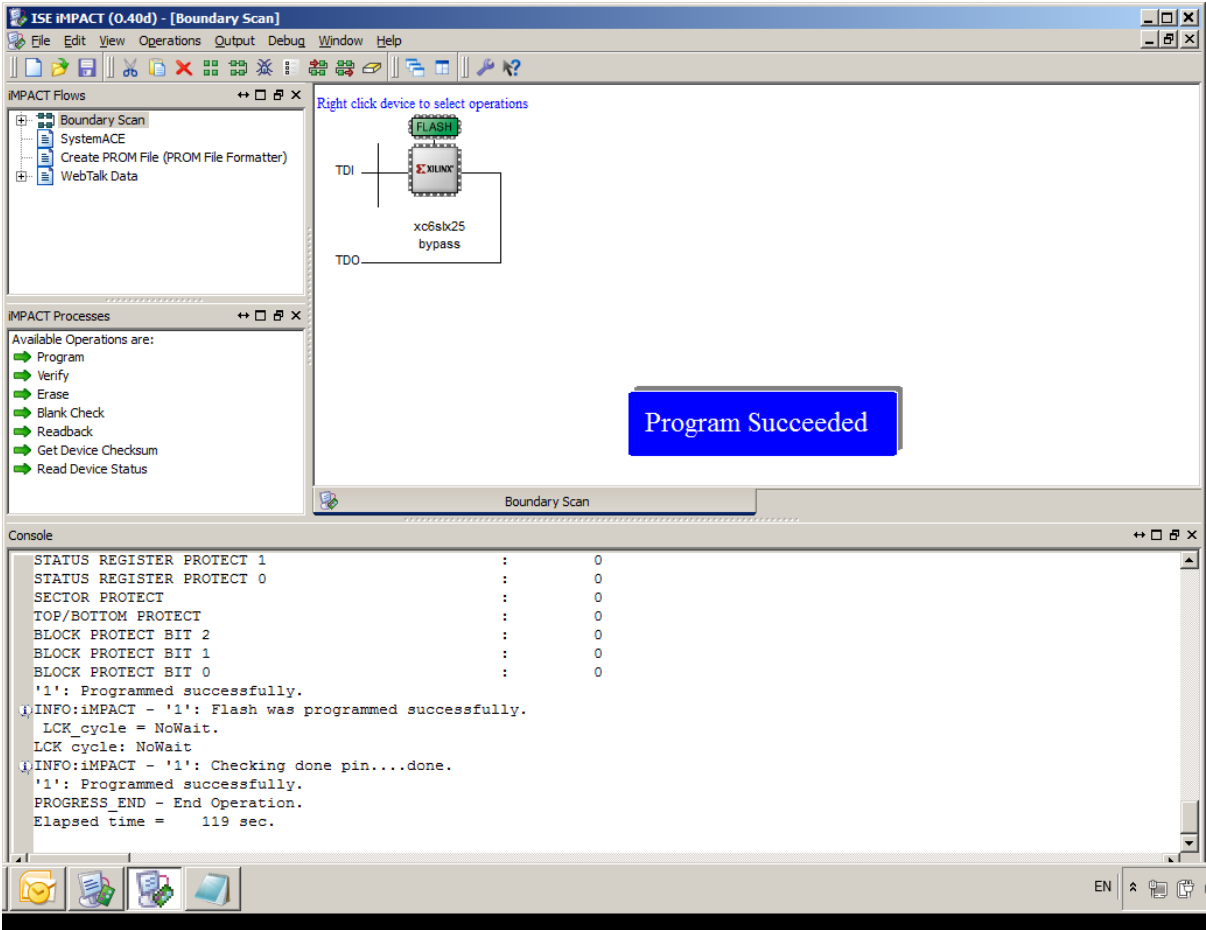

21. Power down the MVX-A16 card and remove the Xilinx programming tool.

## 8 Upgrading E-FIB cards

---

This chapter describes how to upgrade the E-FIB fiber cards, which are fitted to the Eclipse HX-Median, Eclipse HX-Omega and Eclipse HX-Delta matrices.

**Note:** This guide is laid out in the order in which you must upgrade your Eclipse HX software and hardware devices. For a quick reference to upgrading your system, see **3Quick reference: Upgrading to Eclipse HX.**

### 8.1 Upgrading E-FIB card FPGA with Xilinx tools

If the E-FIB card FPGAs are going to be upgraded in an Eclipse HX-Median / Eclipse HX-Omega / Eclipse HX-Delta matrix, take one of the following measures:

- Fit the E-FIB cards to a slot which is **not** configured for it.
- **Manually reset** the E-FIB card for the duration of the upgrade operation.
- Remove **both** CPU cards from the Eclipse HX-Median / Eclipse HX-Omega / Eclipse HX-Delta matrix for the duration of the upgrade.

If you do not take one of the above measures then the upgrade may fail.

To upgrade the Xilinx FPGAs (front card and rear card) on an E-FIB card:

1. Ensure that the latest versions of the Xilinx programming tools have been installed.

**Tip:** For more information about installing Xilinx programming tools, see **Appendix J:Xilinx tools.**

2. Connect the USB connector of the download cable (Platform cable USB DLC9G) to the USB port of the PC.
3. Connect the **14way IDC header** to:
  - **CON8** on the **front card**, if you are programming both cards simultaneously or just the front card.
  - **CON5** of the **rear card** if you are only programming the rear card.

**Note:** The front and rear cards can be upgraded (programmed) either individually or together. If only the front card is being programmed, fit **LK9** to the front card.

4. Power up the UUT and start the iMPACT programming tool.
5. In **Load Project**, select **Cancel**.
6. In **Flows**, double click **Boundary Scan**. Right click the main window and select **Initialise Chain / Ctrl+ I**:

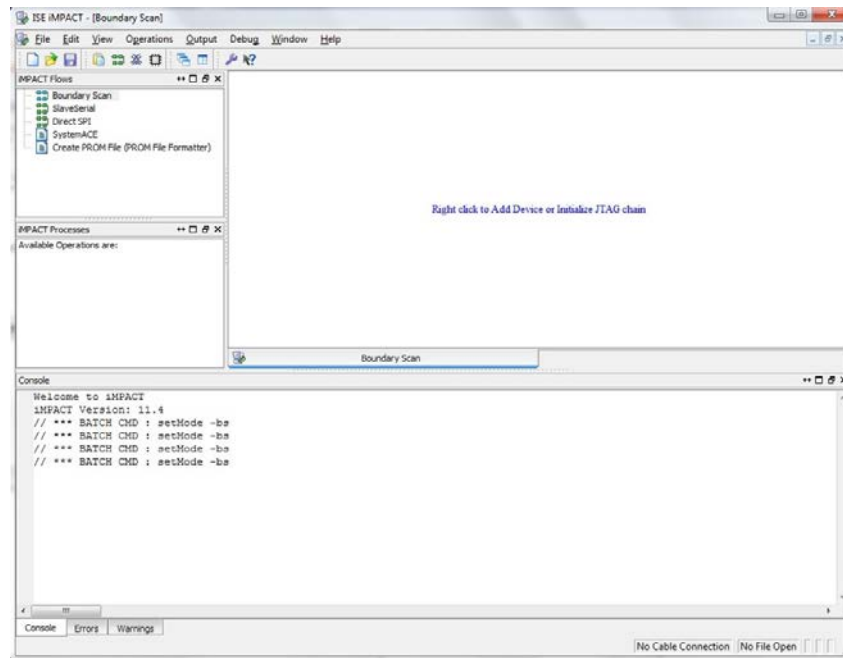

**Figure 8-1: Example iMPACT Boundary Scan**

7. If the cable is connected correctly, the application will connect and a Xilinx chip chain will be shown. If the cable is not connected correctly, a cable connection warning is given.

If only one of the cards (the front or the rear) is being upgraded, only the first two or last two devices in the above chain are displayed.

**Note:** The **Assign New Configuration File** dialog is also displayed. However, ignore this dialog until you have checked the chain.

**Tip:** If the programming tool fails initially to recognize the adaptor or the FPGA chain, you can sometimes solve this issue by:

- Pressing the reset switches by the FPGA.
- Setting a slower cable speed.

8. The **Assign New Configuration File** dialog asks you to select an FPGA image for the first device in the chain or to bypass that device.

In this **example** procedure:

- a. Bypass the first and third devices. In the **Assign New Configuration File** dialog, press **Bypass** for each device.
- b. Provide the second and fourth devices (the FPGA Flashes) with images. In the **Assign New Configuration File** dialog, select the FPGA image for the second device, the router FPGA Flash.

Go to **Drivers USB > ECLIPSE DRIVERS > Omega-Median-Delta > xxxxxx-Fibre Router (front) FPGA** (where xxxxxx represents the product number).

The folder contains the FPGA file (\*.mcs format) and a *Read Me* file (\*.txt), which contains version information.

- c. Select the FPGA image for the fourth device, the networking FPGA Flash.

Go to **Drivers USB > ECLIPSE DRIVERS > Omega-Median-Delta > xxxxxx-Fibre Networking (rear) FPGA**  
(where **xxxxxx** represents the product number).

The folder contains the FPGA file (\*.mcs format) and a *Read Me* file (\*.txt), which contains version information.

- 9. A summary dialog is presented. For the FPGA Flash device(s), ensure that the **Erase Before Programming** and **Verify** flags are set. Click **OK**.

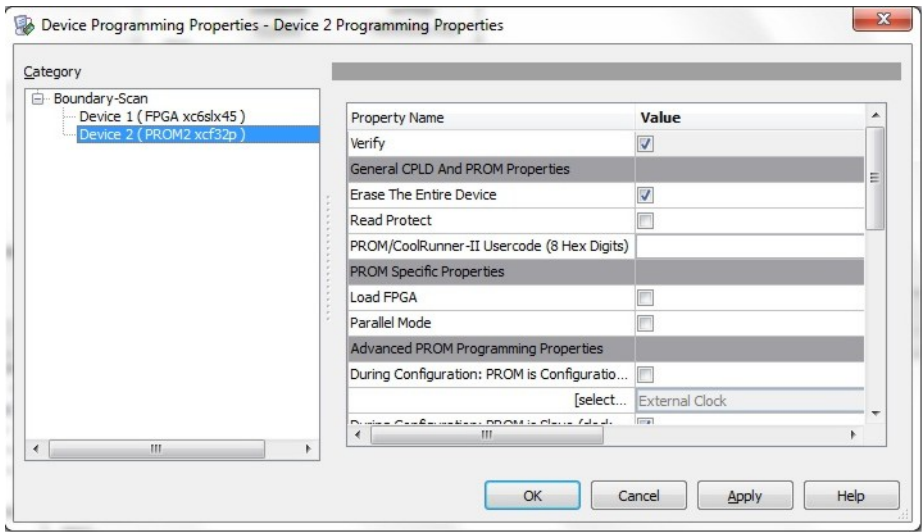

Figure 8-2: Example Xilinx device programming properties

- 10. The upgrade (programming) starts, and takes approximately 2 minutes to complete. When the upgrade is complete, the **Program Succeeded** message is displayed in the main window.
- 11. Power down the UUT.

## 9 Upgrading E-QUE cards

The following chapter describes how to upgrade E-QUE cards (both MK1 and MK2).

**Note:** This guide is laid out in the order in which you must upgrade your Eclipse HX software and hardware devices. For a quick reference to upgrading your system, see **3 Quick reference: Upgrading to Eclipse HX**.

### 9.1 Identifying MK1 and MK2 E-QUE cards

To identify the E-QUE card is a MK1 or a MK2 card, run a firmware report in EHX. To use the Firmware report tool:

- Go to **EHX> System> Layout**.
- Right click the matrix icon.
- Select **Firmware > Firmware report**.

You can also identify MK 1 and MK 2 cards visually.

The MK 1 E-QUE card is **green**. It also features a large chip in the upper right hand corner of the PCB (as it is installed in the matrix):

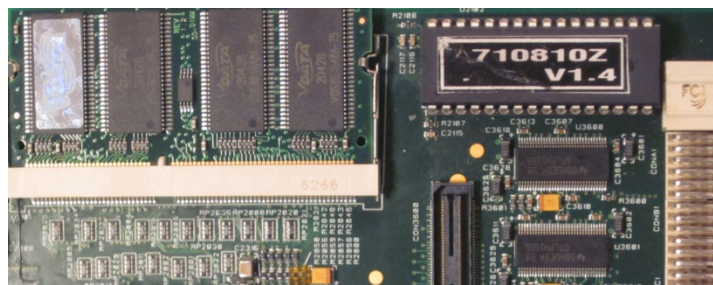

Figure 9-1: MK 1 E-QUE card detail

The MK2 E-QUE card is **blue**. The large chip **no longer** forms part of the PCB:



Figure 9-2: MK 2 E-QUE card detail



## 9.2 Upgrading the E-QUE card (MK1)

You must upgrade the E-QUE card (MK1) in the following order:

1. E-QUE card application code (using the procedure described in this section).  
**Note:** An MVX upgrade cable is required. The procedure also requires an Ethernet connection between the E-QUE card and the PC. If the card and the PC are not connected to the network, they can be connected directly using a crossover Ethernet cable.
2. E-QUE card FPGA code (see *9.4 Upgrading the E-QUE card (MK1 and MK2) FPGA with Xilinx tools*).  
**Note:** Requires specialized equipment. For more information about installing and using Xilinx programming tools, see Appendix J:Xilinx tools.
3. E-QUE card (MK1) Boot PROM (if required) (see *9.5 Upgrading the E-QUE card (MK1) boot ROM*).

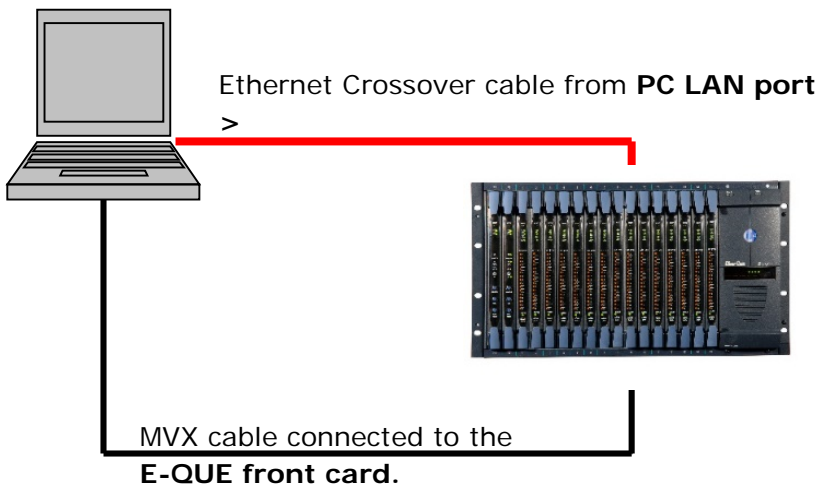

Figure 9-3: E-QUE upgrade

To upgrade the application code of the E-QUE card (MK1):

1. Ensure that you have the following equipment:

Required equipment	Description / comments
Tera Term software	Tera Term must be configured and operational. You can find the Tera Term application on both of the Eclipse HX 8.8 upgrade media:  Software USB > SOFTWARE - EHX.xxx > 3rd_Party_Software > Teraterm  Drivers USB > ECLIPSE DRIVERS > 3rd_Party_Software > Teraterm

Required equipment	Description / comments
TFTP Server software	-
MVX Serial cable (CAB-MVX-48Z)	See <i>Figure 9-4: MVX-A16 serial cable (CAB-MVX-48Z)</i>
Ethernet crossover cable	-
Small reset tool	For example, a bent paper clip

Table 9-1: Required equipment

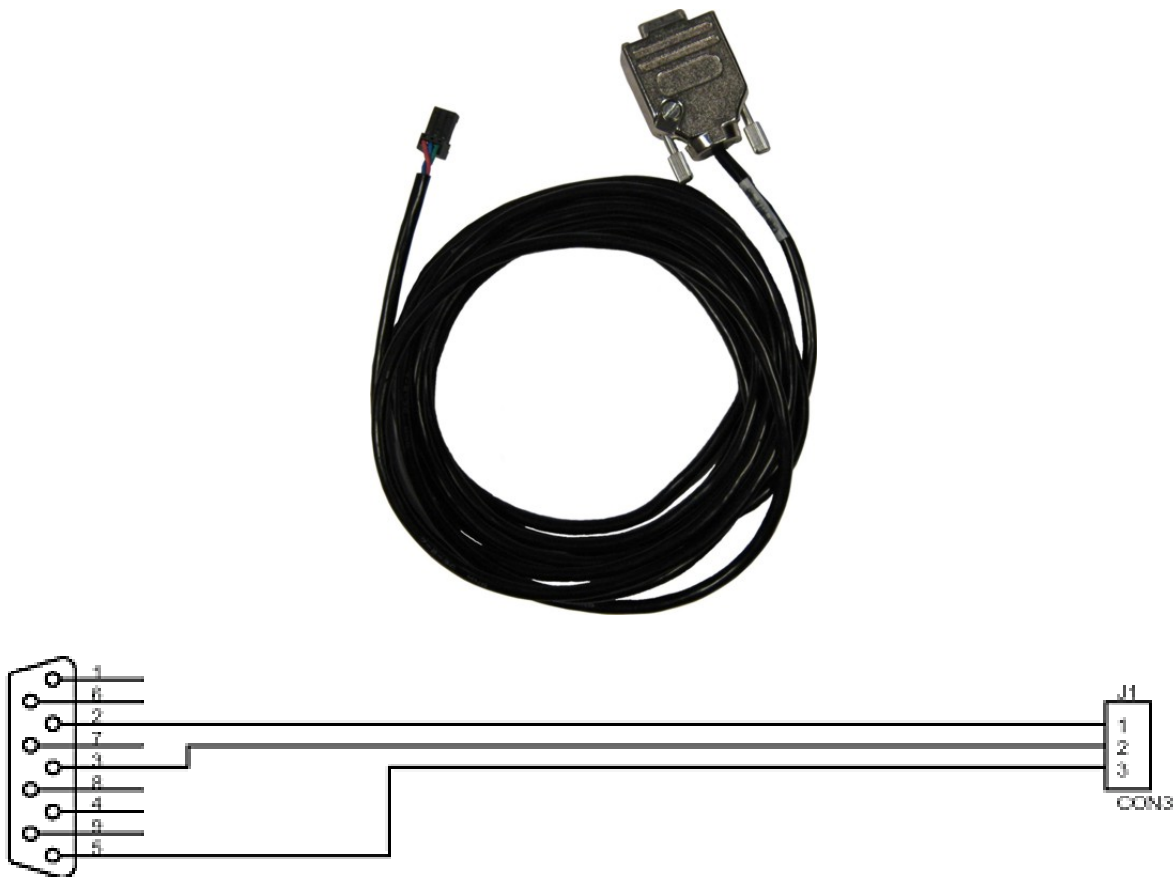

DB9\_F

Figure 9-4: MVX-A16 serial cable (CAB-MVX-48Z)

- 2. Install Tera-Term. Third party software is available from either of the Eclipse HX 8.8 upgrade media:
    - **Software USB > SOFTWARE - EHX.xxx > 3rd\_Party\_Software > Teraterm**
    - **Drivers USB > ECLIPSE DRIVERS > 3rd\_Party\_Software > Teraterm**
- Tip:** For more information about installing Tera Term, see **Appendix G: Tera Term**

- 3. Create a directory on your PC called **c:\tuft**.
- 4. Navigate to either of the following folders:
  - **Software USB > SOFTWARE - EHX.xxx > 3rd\_Party\_Software > EQue TFTP Server App**
  - **Drivers USB > ECLIPSE DRIVERS > 3rd\_Party\_Software > EQue TFTP Server App**

Open the folder. Copy **tftpserv.exe** into the **c:\tftp** directory.

**Note:**

*Any TFTP server can be used as long as it points to the C:\TFTP folder.*

- 5. Navigate to the following folder on the software USB:
    - **Drivers USB > ECLIPSE DRIVERS > Omega-Median-Delta > xxxxxx- E-Que application MK-I & MK-II** (where **xxxxxx** represents the product number)
- Open the folder. Copy the E-QUE software file (\*.image format file) into the **c:\tftp** directory.
- 6. From the same folder, copy the Tera Term macro file **combined\_eque\_upgrade.ttl** to the **c:\tftp** directory.
  - 7. Start Tera Term. Open the **Setup** menu and select **Serial Port....**

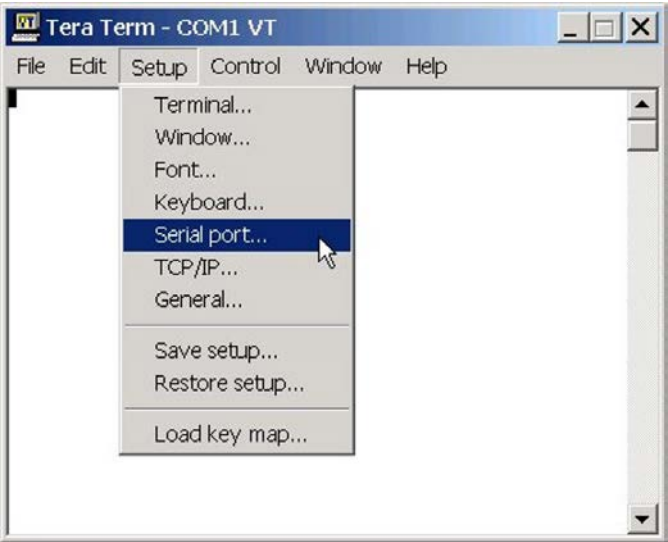

Figure 9-5: Tera Term: selecting Serial Port

- 8. In the Serial port configuration dialog, enter the following settings:

Port setting	Setting to enter
Port	COM1 (Change to match a COM port present on the PC)
Baud rate	115200
Data	8 bit
Parity	None
Stop	1 bit

Flow control	none
Transmit delay	0 msec/char. If the E-QUE card fails to load correctly, change this value to 50ms.

Table 9-2: Tera Term port settings

- 9. Set the IP address of your PC to a fixed / static address (any IP address of your choice is suitable).
- 10. Navigate to the `c:\tftp` directory. To open the TFTP Server command window, double click the application `tftpsrv.exe`.

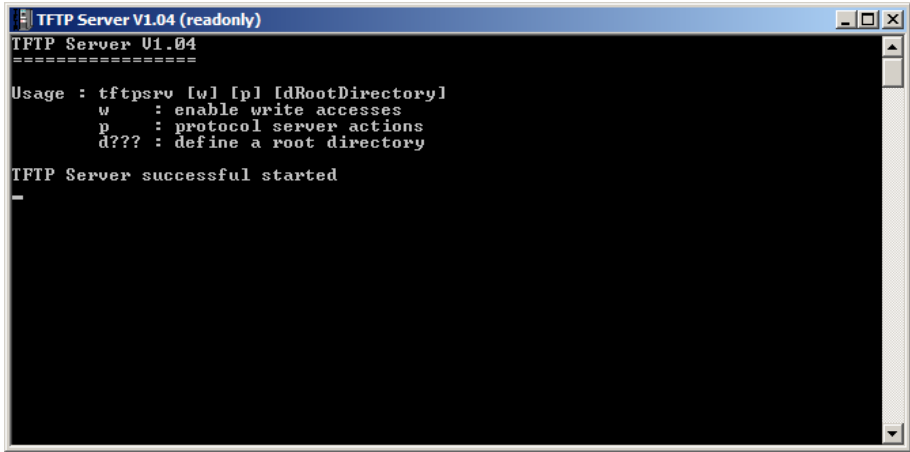

Figure 9-6: TFTP Server Window

**Note:**  
*The TFTP application can only access files in the same folder as the TFTP application. The E-QUE firmware file must be in the same directory as the `tftpsrv.exe` program.*

- 11. Connect the MVX serial cable (CAB-MVX-48Z) between the PC serial port and the E-QUE card **CON-200**.

Reinsert the E-QUE card into the rack.

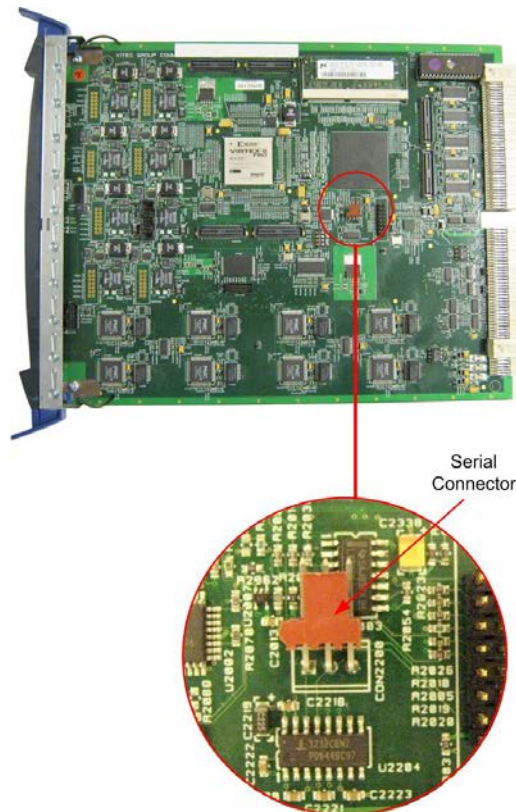

Figure 9-7: E-QUE MK1 card serial connector

12. If it is not already powered up, power up the Eclipse HX-Median / Eclipse HX-Omega / Eclipse HX-Delta matrix.
13. Ensure that the E-QUE card and the PC are both connected to the Ethernet network in some way, or are connected using a crossover Ethernet cable.

The LAN connector on the E-QUE card is the highest RJ-45 socket on the back panel. When the E-QUE card is connected to the PC or to the network, check that the LAN LEDs (the **yellow** and **green** lights at the bottom of the card) are flashing occasionally, indicating a network connection.

14. In Tera Term, select **Control > Macro** and then navigate to the **c:\tftp** directory. Open **combined\_eque\_upgrade.ttl** and follow the macro instructions.

**Note:**

*The macro should reset and re-boot the E-QUE card automatically. However, if it does not, you may have to reset the E-QUE card using the reset button on the front. The reboot should be seen on the serial console. This reset is essential, as it permits Tera Term to interrupt the boot process.*

15. The Macro will detect the card as a MKI. You will be prompted to verify the card has a green PCB by the macro. If the card is Blue, it is a MKII.
16. Enter the following information to enable the download:
  - a. Enter an IP address for the E-QUE card. This address must be in the same range as your PC IP address (for example, 192.168.42.5).
  - b. Enter your PC IP address (for example, 192.168.42.1)

- c. Enter the name of the E-QUE card firmware file.

17. The application code downloads to the E-QUE card. When the download is complete, the E-QUE card reboots.

**Note:**

If when downloading file, **T T T T** is displayed on the Tera Term serial screen, this indicates a problem downloading the file. Check the network connection and the IP addresses that were entered. Also check that the filename has no file extension.

**Tip:** On the Tera Term screen towards the end of the boot sequence messages there will be a status message that shows a date stamp and version string. Check this string to verify the firmware version.

## 9.3 Upgrading the E-QUE card (MK2)

You must upgrade the E-QUE card (MK 2) in the following order:

1. E-QUE card application code (using the procedure described in this section).

**Note:**

An MVX upgrade cable is required. The procedure also requires an Ethernet connection between the E-QUE card and the PC. If the card and the PC are not connected to the network, they can be connected directly using a crossover Ethernet cable.

2. E-QUE card FPGA code (see **9.4 Upgrading the E-QUE card (MK1 and MK2) FPGA with Xilinx tools**).

**Note:**

Requires specialized equipment. For more information about installing and using Xilinx programming tools, see **Appendix J: Xilinx tools**.

3. E-QUE card (MK2) Boot PROM (if required) (see **9.6 Upgrading the E-QUE card (MK2) boot ROM**).

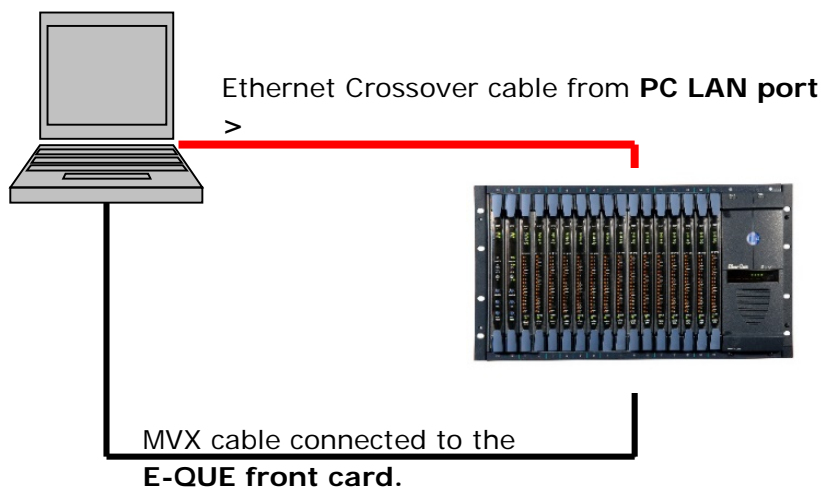

Figure 9-8: E-QUE upgrade

To upgrade the firmware file / application code of the E-QUE card (MK2):

- 1. Ensure that you have the following equipment:

Required equipment	Description / comments
Tera Term software	Tera Term (version 4.3 or later) must be configured and operational. You can find the Tera Term application on both of the Eclipse HX 8.8 upgrade media:  <b>Software USB &gt; SOFTWARE - EHX.xxx &gt; 3rd_Party_Software &gt; Teraterm</b>  <b>Drivers USB &gt; ECLIPSE DRIVERS &gt; 3rd_Party_Software &gt; Teraterm</b>
TFTP Server software	-
MVX Serial cable (CAB-MVX-48Z)	See <i>Figure 9-4: MVX-A16 serial cable (CAB-MVX-48Z)</i>
Ethernet crossover cable	-
Small reset tool	For example, a bent paper clip

Table 9-3: Required equipment



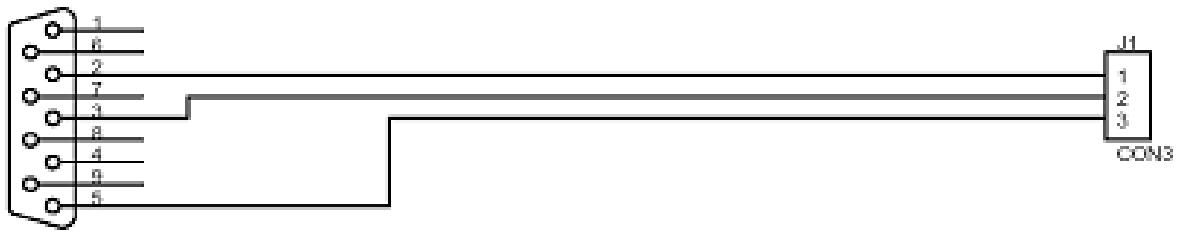

## DB9\_F

Figure 9-9: MVX-A16 serial cable (CAB-MVX-48Z)

2. Install Tera-Term. Third party software is available from either of the Eclipse HX 8.8 upgrade media:

- **Software USB > SOFTWARE - EHX.xxx > 3rd\_Party\_Software > Teraterm**
- **Drivers USB > ECLIPSE DRIVERS > 3rd\_Party\_Software > Teraterm**

**Tip:** For more information about installing Tera Term, see **Appendix G: Tera Term**

3. Create a directory on your PC called **c:\tftp**.
4. Navigate to either of the following folders:
  - **Software USB > SOFTWARE - EHX.xxx > 3rd\_Party\_Software > EQue TFTP Server App**
  - **Drivers USB > ECLIPSE DRIVERS > 3rd\_Party\_Software > EQue TFTP Server App**
5. Open the folder. Copy **tftpserv.exe** into the **c:\tftp** directory.
 

**Note:**  
Any TFTP server can be used as long as it points to the C:\TFTP folder.
5. Navigate to the following folder on the software USB:
  - **Drivers USB > ECLIPSE DRIVERS > Omega-Median-Delta > xxxxxx - E-Que application MK-I & MK-II** (where xxxxxx represents the product number)

Open the folder. Copy the E-QUE firmware file (\*.image format file) into the **c:\tftp** directory.

**Tip:** The folder also contains a Read Me file (\*.txt), which includes the procedure for upgrading the E-QUE firmware file.

6. From the same folder, copy the Tera Term macro file **combined\_eque\_upgrade.ttl** to the **c:\tftp** directory.
7. Start Tera Term. Open the **Setup** menu and select **Serial Port....**



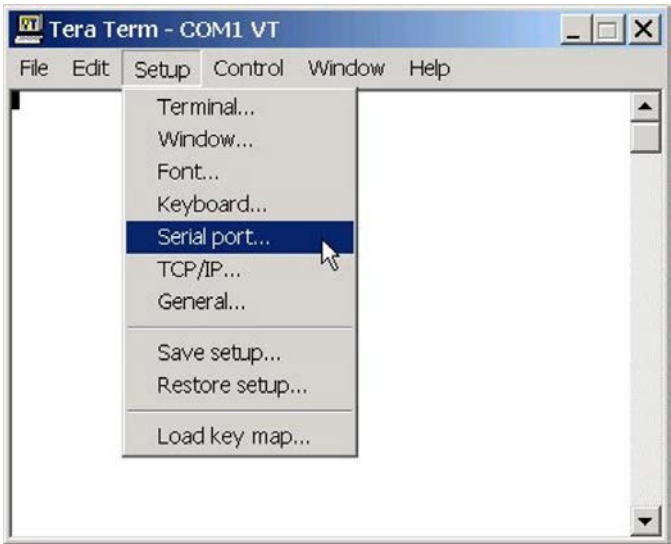

Figure 9-10: Tera Term: selecting Serial Port

8. In the Serial port configuration dialog, enter the following settings:

Port setting	Setting to enter
Port	COM1 (Change to match a COM port present on the PC)
Baud rate	115200
Data	8 bit
Parity	None
Stop	1 bit
Flow control	none
Transmit delay	0 msec/char. If the E-QUE card fails to load correctly, change this value to 50ms.

Table 9-4: Tera Term port settings

9. Set the IP address of your PC to a fixed / static address (any IP address of your choice is suitable).
10. Navigate to the **c:\tftp** directory. To open the TFTP Server command window, double click the application **tftpsrv.exe**.

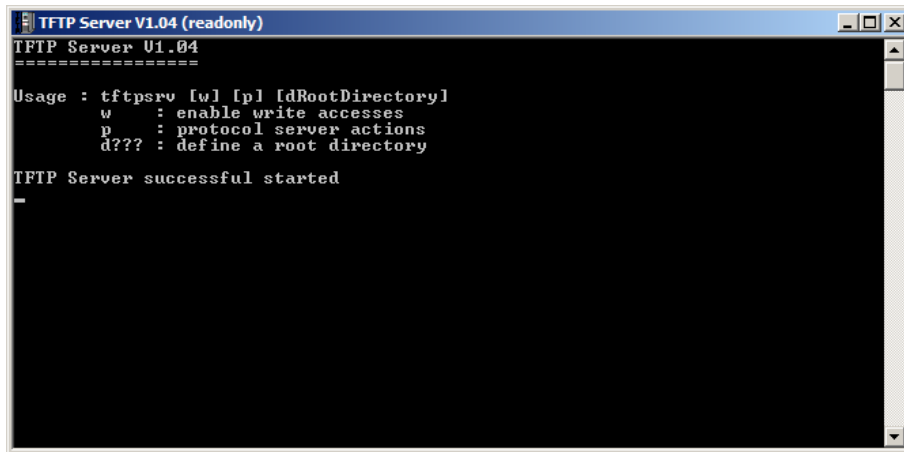

Figure 9-11: TFTP Server Window

**Note:**

*The TFTP application can only access files in the same folder as the TFTP application. The E-QUE firmware file must be in the same directory as the **tftpsrv.exe** program.*

11. Connect the MVX serial cable (CAB-MVX-48Z) between the PC serial port and the E-QUE card (MK2) **CON-2200**.

Reinsert the E-QUE card (MK2) into the rack:

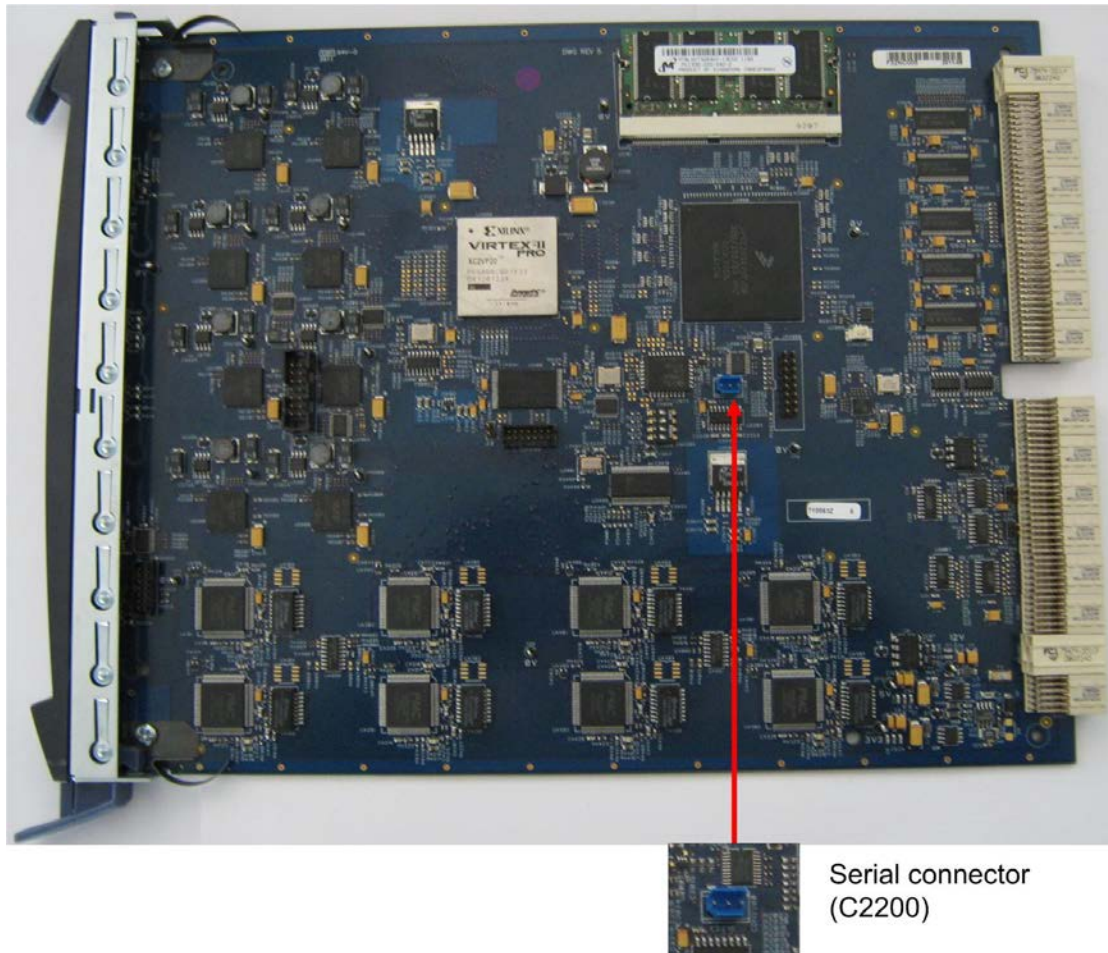

Figure 9-12: E-QUE card (MK2) serial connector

12. Power up the Eclipse HX-Median / Eclipse HX-Omega / Eclipse HX-Delta matrix (if not already powered up).
13. Ensure that the E-QUE card (MK2) and the PC are **either**:
  - Connected to your Ethernet network.
  - Directly connected using a crossover Ethernet cable.

The LAN connector on the E-QUE card is the highest RJ-45 socket on the back panel. When the E-QUE card is connected to the PC or to the network, check that the LAN LEDs (the yellow and green lights at the bottom of the card) are flashing occasionally, indicating a network connection.

14. In Tera Term, select **Control > Macro** and then navigate to the **c:\tftp** directory. Open **combined\_eque\_upgrade.ttl** and follow the macro instructions.

**Note:**

*The macro should reset and re-boot the E-QUE card automatically. However, if it does not, you may have to reset the E-QUE card using the reset button on the front. The reboot should*

be seen on the serial console. This reset is essential, as it permits Tera Term to interrupt the boot process.

15. If the reset is successful, the following dialog is displayed:

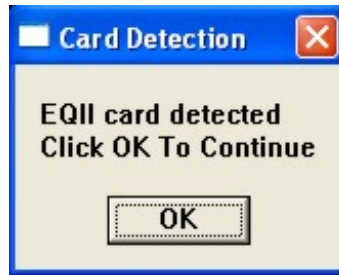

Figure 9-13: E-QUE (MK2) successful reset dialog

To continue, click **OK**.

**Note:**

*If the reset and reboot is **not** successful, the following error message is displayed:*



Figure 9-14: E-QUE (MK2) reset error message

*If you receive this message, you are advised to repeat the procedure from Step 6.*

16. The boot countdown appears again on the serial console. Tera Term recognizes that the card has rebooted and you are asked to enter the following information to enable the download:
  - a. Enter an IP address for the E-QUE card. This address must be in the same range as your PC IP address (for example, **192.168.42.5**).
  - b. Enter your PC IP address (for example, **192.168.42.1**).
  - c. Enter the file name of the E-QUE card application code (firmware) (for example, **equel\_release\_image-3.16.5.0**).
  - d. Enter the Gateway IP address or accept the default (**10.50.16.1**).
  - e. Enter the Subnet Mask or accept the default (**255.255.255.0**).

The application code downloads to the E-QUE card (MK2). When the download is complete, the E-QUE card (MK2) reboots.

**Note:**

*If when downloading file, **T T T T** is displayed on the Tera Term serial screen, this indicates a problem downloading the file. Check the network connection and the IP addresses that were*

entered.

17. If the download is successful, the following dialog is displayed by Tera Term:



Figure 9-15: Successful download dialog

To exit the macro, click **OK**.

**Note:**

*If the download was not successful, the following error dialog is displayed by Tera Term:*



Figure 9-16: Failed download dialog

*If you receive this message, you are advised to repeat the procedure from Step 6.*

## 9.4 Upgrading the E-QUE card (MK1 and MK2) FPGA with Xilinx tools

**Note:** Upgrading the E-QUE card FPGA using Xilinx tools requires specialized equipment. For more information about the Xilinx programming tools, see **Appendix J: Xilinx tools**.

To upgrade the E-QUE card FPGA code with Xilinx tools:

1. Ensure that the latest versions of the Xilinx programming tools have been installed.
2. Connect the USB connector of the download cable (Platform cable USB DLC9G) to the USB port of the PC.
3. Connect the **14way IDC header** to **CON3100**.
4. Power up the UUT and start the iMPACT programming tool.
5. In **Load Project**, select **Cancel**.
6. In **Flows**, double click **Boundary Scan**. Right click the main window and select **Initialize Chain / Ctrl+ I**:

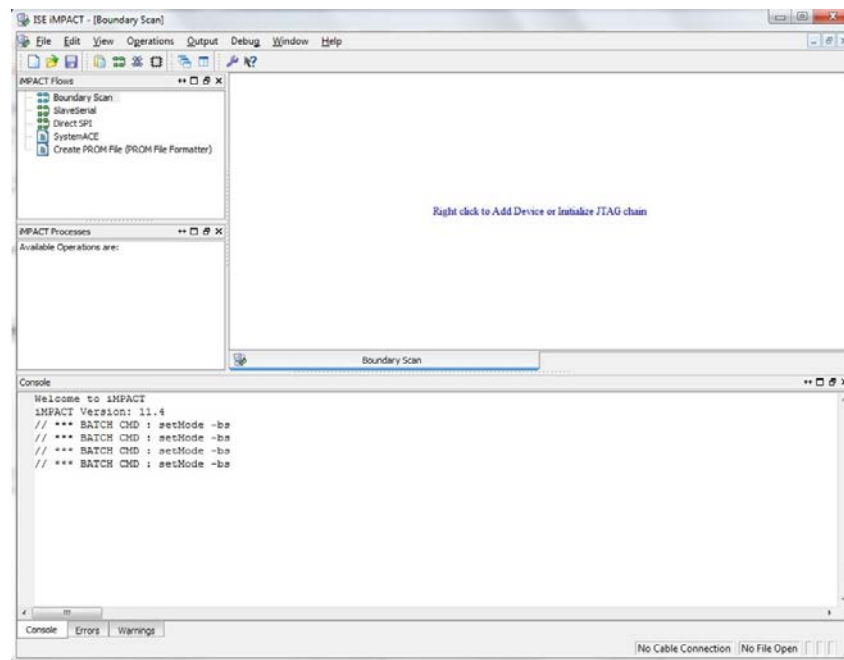

Figure 9-17: iMPACT Boundary Scan

7. If the cable is connected correctly, the application will connect and a Xilinx chip chain will be shown. If the cable is not connected correctly, a cable connection warning is given.

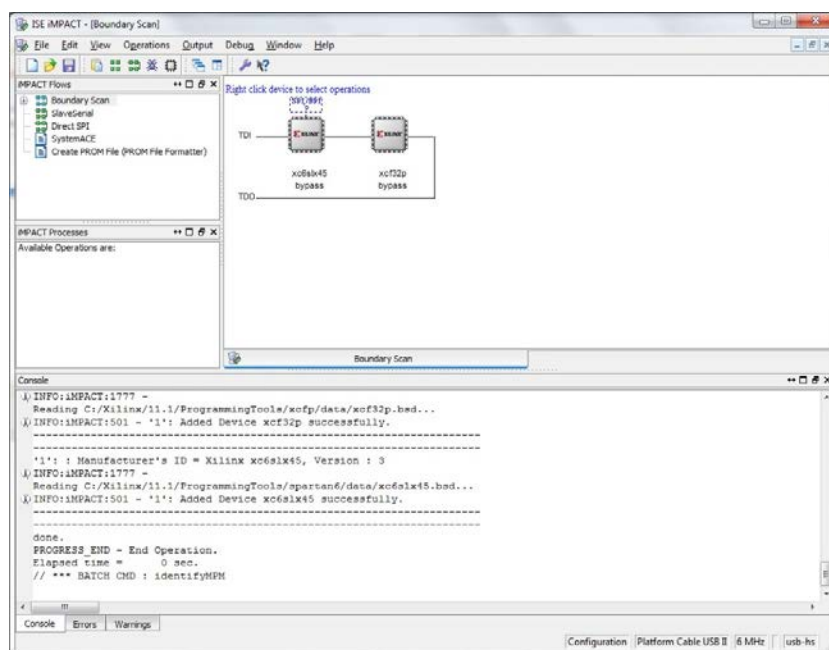

Figure 9-18: Example Xilinx chip chain

8. The **Assign New Configuration File** dialog asks you to select an FPGA image for the first device in the chain or to bypass that device.

In this **example** procedure, the first device will be bypassed and an FPGA image will be assigned to the second device.

- For the first device, press **Bypass**.
- For the second device, select the FPGA image (\*.mcs) from the Drivers USB:

**Drivers USB > ECLIPSE DRIVERS > Omega-Median-Delta > xxxxxx – EQU  
FPGA**

(where **xxxxxx** represents the product number).

A summary dialog is presented. Ensure that the **Erase Before Programming** and **Verify** flags are set. Click **OK**.

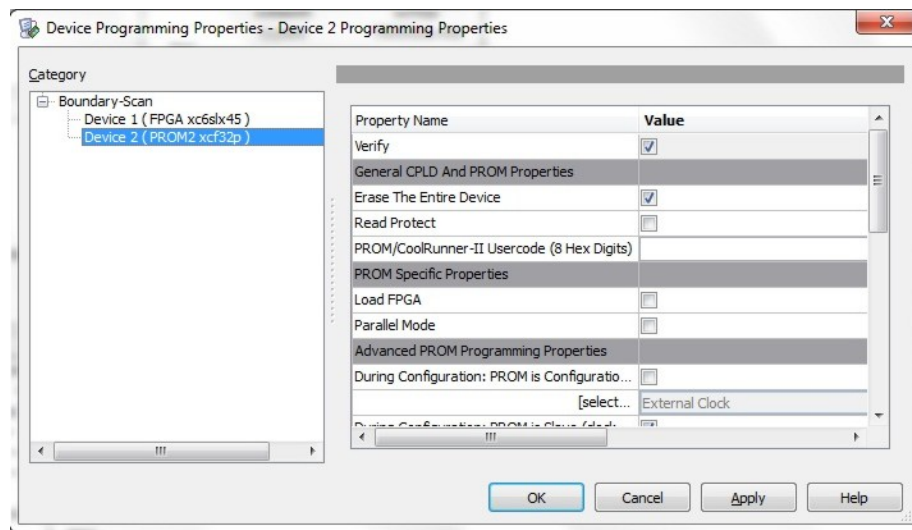

**Figure 9-19: Example Xilinx device programming properties**

9. Right click the second device and select **Programming**.

The upgrade starts, and takes approximately 2 minutes to complete. When the upgrade is complete, the **Program Succeeded** message is displayed in the main window.

10. Power down the UUT.

## 9.5 Upgrading the E-QUE card (MK1) boot ROM

Only upgrade the E-QUE (MK1) boot ROM after the main E-QUE application code has been upgraded.

### Note:

*The procedure below is for E-QUE (MK1) cards only. To upgrade the PROM of an E-QUE card (MK2), see **9.6 Upgrading the E-QUE card (MK2) boot ROM**.*

To upgrade the E-QUE card (MK1) boot PROM:



1. Ensure that you have the required equipment:

- 2 MBit PROM device (**ST M27W201** or equivalent).
  - PROM programming unit and PROM programming software appropriate for that unit.
  - Appropriate '**S**' record file. To find the file, go to:  
**Drivers USB > ECLIPSE DRIVERS > Omega-Median-Delta > xxxxxx – E-Que MKI (Green PCB) Boot ROM** (where **xxxxxx** represents the part number).
- The folder contains the \*.s record file and a *Read Me* file (\*.txt), with version information.

2. Ensure that the PROM device to be programmed is empty.

3. Program the PROM device with the appropriate file, according to the instructions for the PROM programmer being used.

**Note:**

*The load address for the **S** record is **0xFFFF0000**.*

Confirm that the checksum of the programmed device matches that detailed in the Eclipse HX Release Notes.

4. Remove the existing PROM device from the configuration card.

Insert the newly programmed PROM device taking care to ensure the correct polarity of the device.



*Observe all electrical shock hazard warning and precautions for handling electrostatic sensitive devices*

## 9.6 Upgrading the E-QUE card (MK2) boot ROM

Only upgrade the E-QUE (MK2) boot ROM after the main E-QUE application code has been upgraded.

**Note:** The procedure below is for E-QUE (MK2) cards only. To upgrade the PROM of an E-QUE card (MK2), see **9.5 Upgrading the E-QUE card (MK1) boot ROM**.

To upgrade the E-QUE (MK2) boot PROM:

1. Ensure that you have the following equipment:

Required equipment	Description / comments
<b>Tera Term software</b>	<p>Tera Term must be configured and operational. You can find the Tera Term application on both of the Eclipse HX 8.8 upgrade media:</p> <p><b>Software USB &gt; SOFTWARE - EHX.xxx &gt; 3rd_Party_Software &gt; Teraterm</b></p> <p><b>Drivers USB &gt; ECLIPSE DRIVERS &gt; 3rd_Party_Software &gt; Teraterm</b></p>



Required equipment	Description / comments
TFTP Server software	-
MVX Serial cable (CAB-MVX-48Z)	See <i>Figure 9-4: MVX-A16 serial cable (CAB-MVX-48Z)</i>
Ethernet crossover cable	-
Small reset tool	For example, a bent paper clip

Table 9-5: Required equipment

2. Install Tera Term.

**Tip:** For more information about installing Tera Term, see **Appendix G: Tera Term**

3. Create a directory on your PC called **c:\tftp**.
4. Navigate to either of the following folders:
  - **Software USB > SOFTWARE - EHX.xxx > 3rd\_Party\_Software > EQue TFTP Server App**
  - **Drivers USB > ECLIPSE DRIVERS > 3rd\_Party\_Software > EQue TFTP Server App**

Open the folder. Copy **tftpserv.exe** into the **c:\tftp** directory.

**Note:** Any TFTP server can be used as long as it points to the **C:\TFTP** folder.

5. Navigate to **Drivers USB > ECLIPSE DRIVERS > Omega-Median-Delta > xxxxxx – E-Que MKII (Blue PCB) Boot ROM** (where **xxxxxx** represents the product number).

Open the folder. Copy the E-QUE (MK2) boot ROM file into the **c:\tftp** directory.

6. From the same folder, copy the Tera Term macro file **EQ2\_uboot\_upgrade.ttl** to the **c:\tftp** directory.
7. Start Tera Term. Open the **Setup** menu and select **Serial Port....**

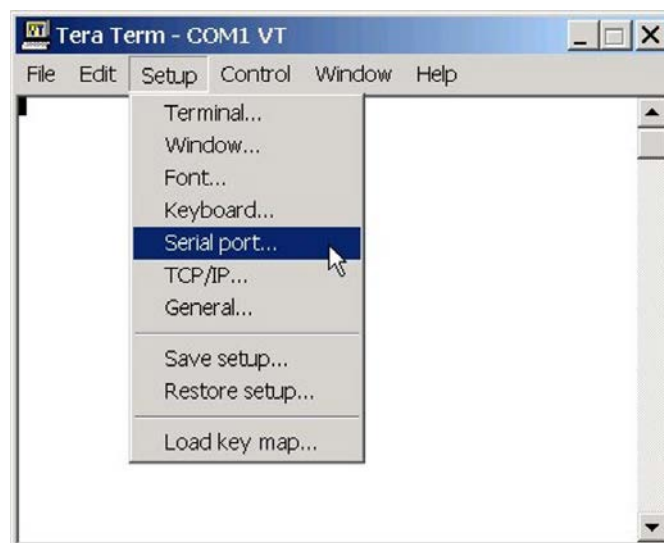

Figure 9-20: Tera Term: selecting Serial Port

8. In the Serial port configuration dialog, enter the following settings:

Port setting	Setting to enter
Port	COM1 (Change to match a COM port present on the PC)
Baud rate	115200
Data	8 bit
Parity	None
Stop	1 bit
Flow control	none
Transmit delay	0 msec/char. If the E-QUE card fails to load correctly, change this value to 50ms.

**Table 9-6: Tera Term port settings**

9. Set the IP address of your PC to a fixed / static address (any IP address of your choice is suitable).
10. Navigate to the **c:\tftp** directory. To open the TFTP Server command window, double click the application **tftpsrv.exe**.

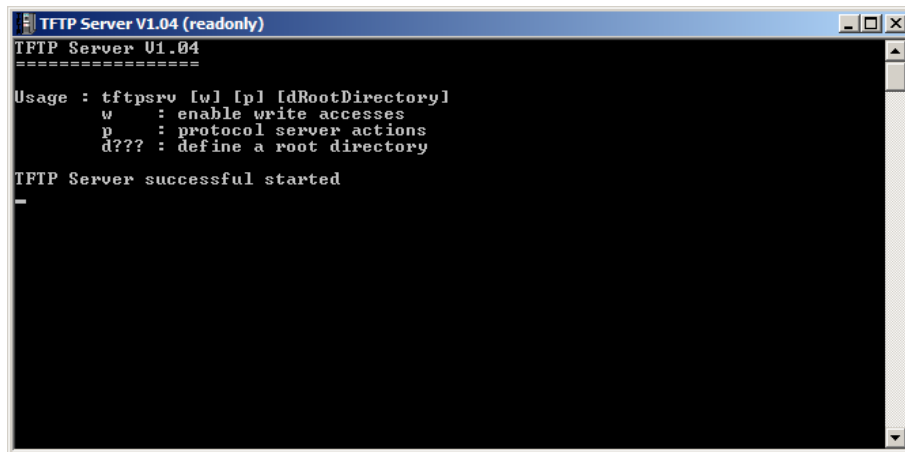

**Figure 9-21: TFTP Server Window**

**Note:**

*The TFTP application can only access files in the same folder as the TFTP application. The E-QUE MK2 boot ROM file must be in the same directory as the **tftpsrv.exe** program.*

11. Connect the MVX serial cable (CAB-MVX-48Z) between the PC serial port and the E-QUE card (MK2) serial connector (**CON-2200**):

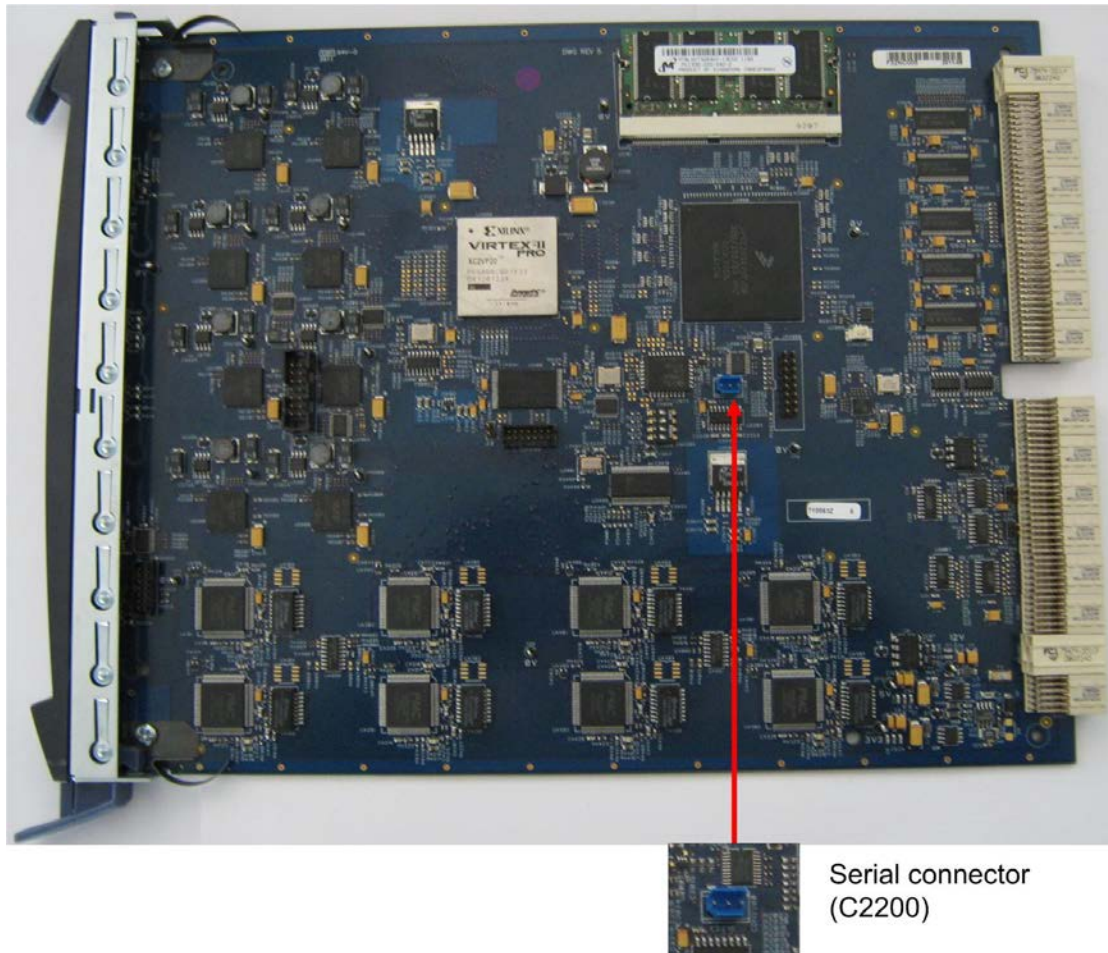

Figure 9-22: E-QUE card (MK2) serial connector

12. Reinsert the E-QUE card (MK2) into the rack.
13. Power up the Eclipse HX-Median / Eclipse HX-Omega matrix / Eclipse HX-Delta matrix (if it is not already powered up).
14. Ensure that the E-QUE card (MK2) and the PC are **either**:
  - Connected to your Ethernet network.
  - Directly connected using a crossover Ethernet cable.

The LAN connector on the E-QUE card is the highest RJ-45 socket on the back panel. When the E-QUE (MK2) card is connected to the PC or to the network, check that the LAN LEDs (the **yellow** and **green** lights at the bottom of the card) are flashing occasionally, indicating a network connection.

15. In Tera Term, select **Control > Macro** and then navigate to the **c:\tftp** directory. Open **EQ2\_uboot\_upgrade.ttl** and follow the macro instructions.

**Note:**

*The macro should reset and re-boot the E-QUE card (MK2) automatically. However, if it does not, you may have to reset the E-QUE card (MK2) using the reset button on the front. The*

*reboot should be seen on the serial console. This reset is essential, as it permits Tera Term to interrupt the boot process.*

16. If the reset is successful, the following dialog is displayed:

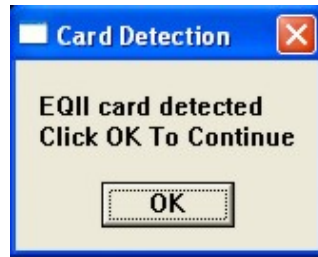

**Figure 9-23: E-QUE (MK2) successful reset dialog**

To continue, click **OK**.

**Note:**

*If the reset and reboot is **not** successful, the following error message is displayed:*



**Figure 9-24: E-QUE (MK2) reset error message**

*If you receive this message, you are advised to repeat the procedure from Step 6.*

17. The boot countdown appears again on the serial console. Tera Term recognizes that the card has rebooted and you are asked to enter the following information to enable the download:

- a. Enter an IP address for the E-QUE card. This address must be in the same range as your PC IP address (for example, **192.168.42.5**).
- b. Enter your PC IP address (for example, **192.168.42.1**).
- c. Enter the file name of the E-QUE card application code (firmware) (for example, **equi\_release\_image-3.16.5.0**).
- d. Enter the Gateway IP address or accept the default (**10.50.16.1**).
- e. Enter the Subnet Mask or accept the default (**255.255.255.0**).

The application code downloads to the E-QUE card (MK2). When the download is complete, the E-QUE card (MK2) reboots.

**Note:**

*If when downloading file, **T T T T** is displayed on the Tera Term serial screen, this indicates a problem downloading the file. Check the network connection and the IP addresses that were entered.*

17. If the download is successful, the following dialog is displayed by Tera Term:



Figure 9-25: Successful download dialog

To exit the macro, click **OK**.

**Note:**

*If the download was not successful, the following error dialog is displayed by Tera Term:*



Figure 9-26: Failed download dialog

*If you receive this message, you are advised to repeat the procedure from Step 6.*

## 10 Upgrading IVC-32 and LMC-64 cards

To upgrade IVC-32 and LMC-64 cards, follow the **same** upgrade procedures for E-QUE cards (MK1), as described in **9 Upgrading E-QUE cards**.

At EHX v8.8, the application code for all 3 cards (E-QUE, IVC-32 and LMC-64 cards) is the **same**.

**Note:**

*This guide is laid out in the order in which you must upgrade your Eclipse HX software and hardware devices. For a quick reference to upgrading your system, see **3 Quick reference: Upgrading to Eclipse HX**.*

### 10.1 Identifying MK1 and MK2 IVC-32 / LMC-64 cards

To find out if the IVC-32 / LMC-64 card is either a MK 1 or a MK 2 card, run a firmware report in EHX. The firmware report identifies the card as either a MK 1 or a MK 2 card.

To use the Firmware report tool:

- a. Go to **EHX> System> Layout** .
- b. Right click the matrix icon.
- c. Select **Firmware > Firmware report**.

You can also identify MK1 and MK2 cards **visually**.

The MK1 IVC-32/LMC-64 card is **green**. It features a large chip in the upper right hand corner of the PCB (as it is installed in the matrix):

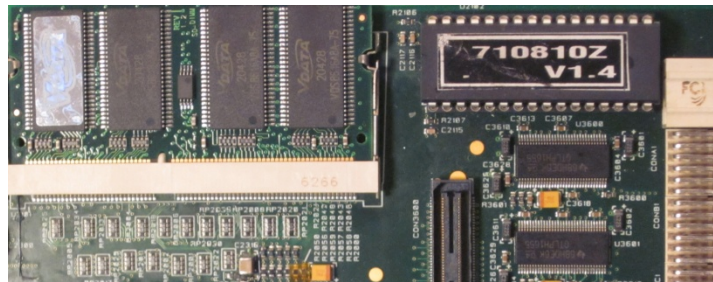

**Figure 10-1: IVC-32/LMC-64 MK1 card detail**

The MK2 IVC-32/LMC-64 card is **blue**. If you look at the upper right hand corner of the card, the large chip **no longer** forms part of the PCB:



*Figure 10-2: IVC-32/LMC-64 MK2 card detail*



# 11 Upgrading E-MADI64 cards

This chapter describes how to upgrade E-MADI64 cards. The following E-MADI64 code can be upgraded:

- The **boot code** file (\*.mot), which is upgraded using the Renesas Flash Development Toolkit 3.4 Basic (FDT).
- The **application code** and **DSP code files** (\*.fwc), which are upgraded using EHX.
- The **FPGA code**, which is upgraded using **either** EHX or Xilinx iMPACT programming software.

**Note:**

*This guide is laid out in the order in which you must upgrade your Eclipse HX software and hardware devices. For a quick reference to upgrading your system, see*

**3 Quick reference: Upgrading to Eclipse HX.**

## 11.1 Upgrading the E-MADI64 boot code

To upgrade the E-MADI64 card H8 boot code:

1. Ensure that you have the following equipment:

Required equipment	Description / comments
PC with a serial port connection or USB-to-serial port adaptor	If you are using a USB-to-serial port adaptor, download the latest drivers.
Renesas Flash Development Toolkit 3.4 Basic (FDT)	The Renesas FDT must be installed and configured. The Renesas FDT application is available from both Eclipse HX v8.8 upgrade media:  <b>Software USB &gt; SOFTWARE - EHX.xxx &gt; 3rd_Party_Software &gt; RenesasFDT</b>  <b>Drivers USB &gt; ECLIPSE DRIVERS &gt; 3rd_Party_Software &gt; RenesasFDT</b>
MVX-A16 serial upgrade cable (Clear-Com part CAB-MVX-48Z)	For an image of this cable, see <b>Figure 28: MVX-A16 Serial upgrade cable.</b>
The E-MADI64 card H8 boot code file (*.mot):	The E-MADI64 card boot code file (*.mot) is available from the following folder:



Required equipment	Description / comments
	<b>Drivers USB &gt; ECLIPSE DRIVERS &gt; Omega-Median-Delta &gt; xxxxxx – E-MADI Boot</b> (Where <b>xxxxxx</b> represents the product number).

Table 11-1: Required equipment

2. Install the Renesas Flash Development Toolkit (FDT), which is available from either of the Eclipse HX v8.8 upgrade media:

- **Software USB > SOFTWARE - EHX.xxx > 3rd\_Party\_Software > RenesasFDT**
- **Drivers USB > ECLIPSE DRIVERS > 3rd\_Party\_Software > RenesasFDT**

Accept the default install settings.

3. Start the Renesas Flash Development Toolkit (FDT) from **Programs**, selecting the **basic Startup option**.
4. Access the configuration (settings) dialogs, by selecting **Options > New Settings...** Configure the FDT, as shown in the table below:

Settings dialog / option	Setting to enter
<b>Select Device</b>	H8S/2318F
<b>Select Port</b>	COM1 (Change to match a COM port present on the PC)
<b>CPU Frequency</b>	25.0 Mhz
<b>Connection</b>	Boot mode
<b>Recommended Speed</b>	38400 (Deselect the Use-Default option)
<b>Protection</b>	Automatic
<b>Messaging</b>	Advanced
<b>User Area</b>	Selected (Checked)
<b>Readback verification</b>	Yes

Table 11-2: FDT settings

**Note:**

The first time the FDT is run, the settings dialogs are displayed by default. After the FDT has been configured, the settings dialogs are no longer shown by default.

5. In the **Download** window, click **Options** and ensure that:
  - **Auto-Disconnect** is selected (checked).
  - The **Download File** radio button is selected.
6. Select '...' for the **User area** and select the appropriate \*.mot format file for the E-MADI64 H8 boot code.

The EMADI64 boot code file is available from the Drivers USB:

**Drivers USB > ECLIPSE DRIVERS > Omega-Median-Delta > xxxxxx-E-MADI Boot**

(where **xxxxxx** represents the product number).

7. On the E-MADI64 card to be updated, ensure that jumper **J1000** is made.

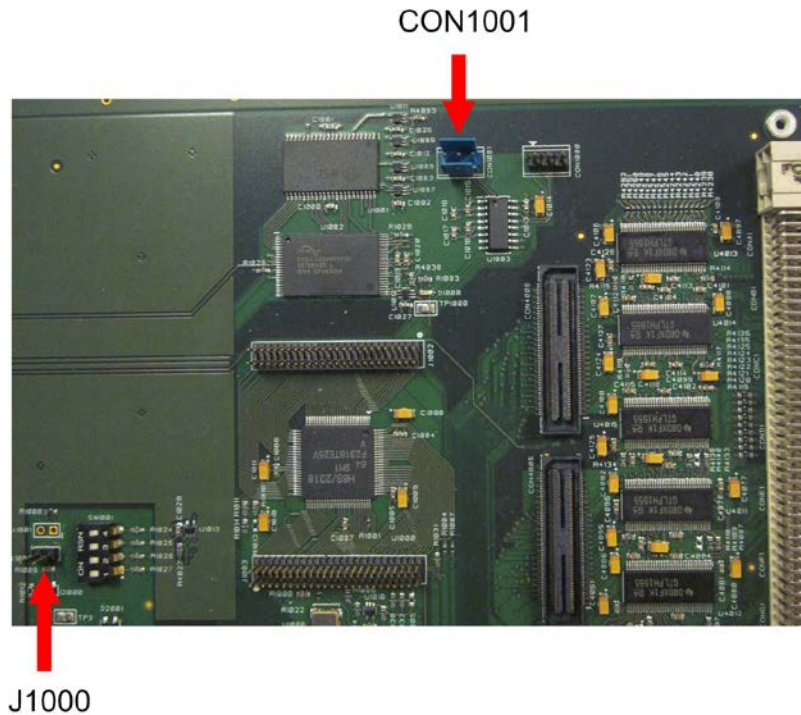

**Figure 11-1: E-MADI64 PCB (upper right hand corner)**

8. Connect the MVX serial cable (CAB-MVX-48Z) between the COM port on the PC and the **CON1001** on the E-MADI64 card to be updated.

See **Figure 11-1: E-MADI64 PCB (upper right hand corner)** above.

**Note:**

*The E-MADI64 connection is polarized to ensure a correct connection.*

9. Insert the E-MADI64 card into the Eclipse HX-Median / Eclipse HX-Omega / Eclipse HX-Delta matrix (having ensured that the matrix is powered on).
10. Select **Program Flash** from the FDT. Confirm that FDT reports the image has been written successfully.

**Important note:**

*If the E-MADI64 card fails to upgrade, reset (re-seat) the E-MADI64 card and select Program Flash from the FDT again.*

*If you are using a USB-to-serial adaptor, the adaptor may have to be unplugged and re-plugged to enable the upgrade to start on some computers. If you are running the EHX application, ensure that EHX is configured for Ethernet and not serial connection. When the upgrade is complete, you can also do the following:*

1. *Remove the E-MADI64 card from the matrix.*
2. *Remove the MVX serial cable (CAB-MVX-48Z).*
3. *Remove jumper J1000.*
4. *Repeat steps 7 through 11 for each remaining E-MADI64 card.*

## 11.2 Upgrading the E-MADI64 application, DSP and FPGA code using EHX

You can upgrade the E-MADI64 application, DSP and FPGA code using EHX and an Eclipse matrix. If you are using an Ethernet connection, an EHX configuration map is required with the correct IP address configured.

**Note:**

*With E-MADI64, you can upgrade the FPGA code in exactly the same way as the application and DSP code.*

\*.fwc format files are used in the download of the E-MADI64 application code, the DSP code, and the FPGA code. The Drivers USB contains the E-MADI64 application and DSP code:

- **Drivers USB > ECLIPSE DRIVERS > Omega-Median-Delta > E-MADI Application**
- **Drivers USB > ECLIPSE DRIVERS > Omega-Median-Delta > E-MADI DSP**

The Drivers USB contains the E-MADI64 FPGA code:

- **Drivers USB > ECLIPSE DRIVERS > Omega-Median-Delta > E-MADI FPGA**

Place the application, DSP and FPGA code files in a location that EHX can access. When these files are downloaded to the matrix, **all** the E-MADI64 cards that have been fitted to the matrix will be upgraded.

Note – Once the firmware is downloaded from EHX to the CPU card it can take between 45 – 60 minutes to transmit this image to the MADI cards (depending on the number of cards that are inserted and therefore receiving the image in parallel). Please use the matrix event log of the matrix frame to monitor the percentage complete state of the image transmission. Allow the card to automatically reboot at the end of upgrade as the image has to be copied to permanent storage on the card after it has been received.

**Tip:** For help with selecting the other procedures you require for upgrading to Eclipse HX v8.8, see the quick reference procedures tables in **2 Selecting Upgrade Procedures**.

To upgrade E-MADI64 H8, DSP or FPGA code using EHX:

1. Ensure that you have the following equipment:

Required equipment	Description / comments
PC with an Ethernet or serial communications port	-
EHX software	EHX must be installed and configured.
Ethernet or serial cable for the PC-to-matrix connection	-
H8 application code, DSP and FPGA code files	<p>The appropriate application code, DSP code and FPGA code files (*.fwc format) are available from the Eclipse HX v8.8 upgrade media:</p> <ul style="list-style-type: none"><li>• Drivers USB &gt; ECLIPSE DRIVERS &gt; Omega-Median-Delta &gt; E-MADI Application</li><li>• Drivers USB &gt; ECLIPSE DRIVERS &gt; Omega-Median-Delta &gt; E-MADI DSP</li><li>• Drivers USB &gt; ECLIPSE DRIVERS &gt; Omega-Median-Delta &gt; E-MADI FPGA.</li></ul>

Table 11-3: Required equipment

2. Start EHX on the PC.

- 3. Connect the PC to the matrix using either Ethernet or a serial communications port.
- 4. Open the EHX configuration map within EHX.
- 5. Select **System > Layout**.
- 6. Right click the matrix and then select **Firmware> Update Firmware**.  
The **Update Firmware** wizard dialog is displayed. Click **Next**.

In the **Select Hardware Type** screen, ensure that the **Card** radio button is selected.

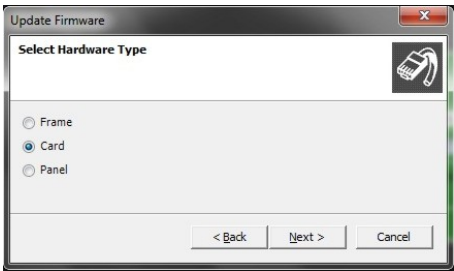

Figure 11-2: Select Hardware Type

- 7. Click **Next** and then browse to the E-MADI64 code file (application, DSP or FPGA code files (\*.fwc)).

**Tip:** See **Step 1** for the location of the .fwc files on the Eclipse HX v8.8 USB.

- 8. Click **Next** and confirm that the details displayed are correct.
- 9. Click **Next** and confirm that the download commences.

**Note:**

The E-MADI64 card status light **flashes green** while the upgrade is in process (LED on to off ratio: 1:4 at 0.5Hz). When the upgrade is complete, the status light is lit **green** at a steady heartbeat (LED on to off ratio: 1:1 at 1 Hz).

- 10. When the download has completed, click **Finish** to close the update firmware wizard.
- 11. Ensure that the E-MADI64 cards reset once the download is complete. All the cards are upgraded at the same time.

Code	Approx. reset time
Application	1 minute
DSP	3 minutes
FPGA	18 minutes

Table 11-4: Approximate reset times per system

12. Confirm the updated firmware version by opening EHX and going to **Matrix event log > Matrix overview**.

**Note:**

*You can also use the Firmware report tool in EHX to confirm the firmware version for the H8 boot code (see the previous procedure), H8 application code and FPGA. However, the Firmware report tool does **not** provide firmware version information for DSP code.*

*To use the Firmware report tool:*

- b. *Open EHX and go to **System > Layout**.*
- c. *Right click the matrix icon.*
- d. *Select **Firmware > Firmware report**.*

## 11.3 Upgrading the E-MADI64 FPGA using the Xilinx tool set

**Note:**

*Upgrading the E-QUE card FPGA using Xilinx tools requires specialized equipment. For more information about the Xilinx programming tools, see **Appendix J:Xilinx tools**.*

**Note:**

*Ensure that the Xilinx tool set is Version 11 or later.*

To upgrade the Xilinx FPGAs on an E-MADI64 card:

1. Ensure that the latest versions of the Xilinx programming tools have been installed.

**Tip:** *For more information about installing Xilinx programming tools, see **Appendix J:Xilinx tools**.*

2. Obtain the latest version of the Xilinx device firmware from the Drivers USB:

**Drivers USB > ECLIPSE DRIVERS > Omega-Median-Delta > xxxxxx - E-MADI FPGA > xxxxxx.mcs and xxxxxx.cfi**

Where **xxxxxxx** represents the product / file number.

**Note:**

*When upgrading the E-MADI64 FPGA, both the \*.mcs and \*.cfi file are required. The \*.cfi and \*.mcs file are available from the same location. The user does not have to do anything else, as the tools find the files.*

3. Connect the USB connector of the download cable (Platform cable USB DLC9G / DLC10) to the USB port of the PC.

4. Connect the **14way IDC header** to **CON4000**.
5. Power up the UUT and start the iMPACT programming tool.
6. In **Automatically create and save a project**, select **No**.
7. In **Load Project**, select **Cancel**.
8. In **Flows**, double click **Boundary Scan**. Right click the main window and select **Initialise Chain / Ctrl+ I**:

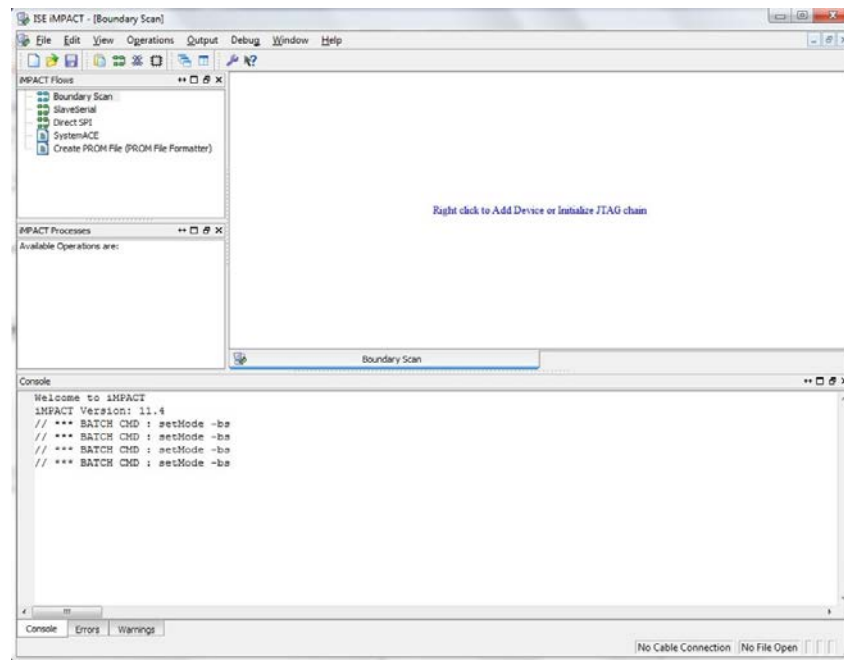

**Figure 11-3: Example iMPACT Boundary Scan**

9. If the cable is connected correctly, the application will connect and a Xilinx chip chain will be shown. If the cable is not connected correctly, a cable connection warning is given.

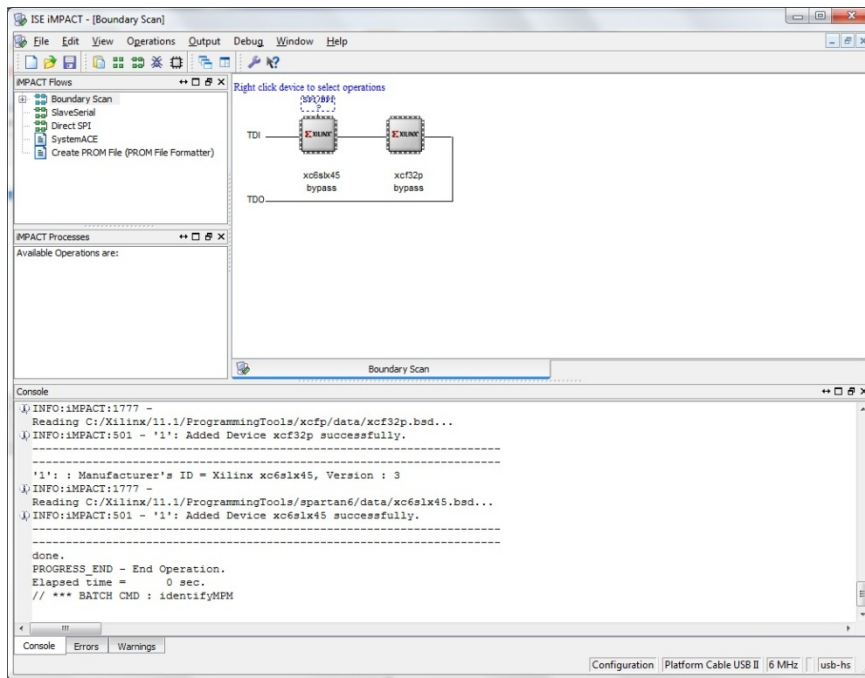

Figure 11-4: Example Xilinx chip chain

10. In the **Auto Assign Configuration Files Query** dialog, select **Yes**.
11. The **Assign New Configuration File** dialog asks you to select an FPGA image for the first device in the chain or to bypass that device.

In this **example** procedure, the first device will be bypassed and an FPGA image will be assigned to the second device.

- For the first device, press **Bypass**.
- For the second device, select the FPGA image:

**Drivers USB > ECLIPSE DRIVERS > Omega-Median-Delta > xxxxxx - E-MADI  
FPGA > xxxxxx.mcs and xxxxxx.cfi**

Where **xxxxxx** represents the product / file number.

**Note:**

*When upgrading the E-MADI64 FPGA, both the \*.mcs and \*.cfi file are required. The \*.cfi and \*.mcs file are available from the same location. The user does **not have to do anything else**, as the tools find the files.*

12. A summary dialog is presented. For the selected device, ensure that the **Erase the Entire Device** and **Verify** flags are set. Click **OK**.



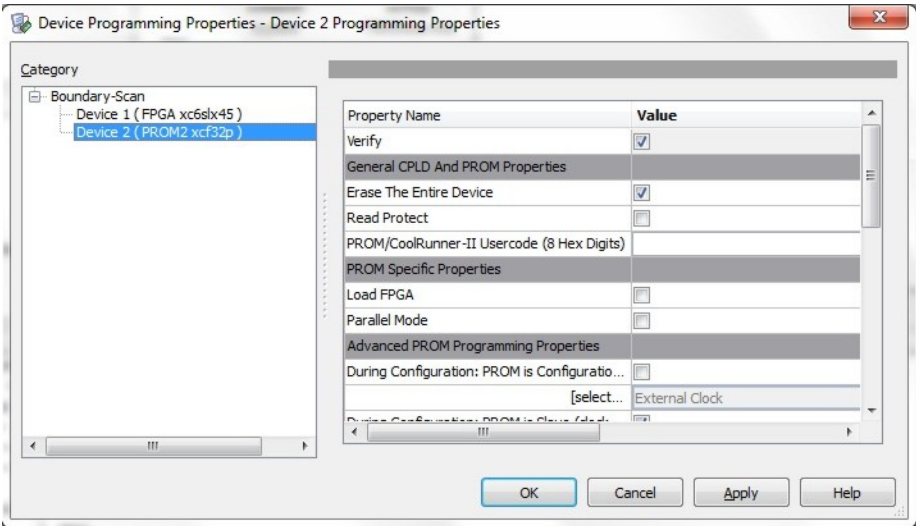

Figure 11-5: Example Xilinx device programming properties

13. In **Impact Processes**, double click **program**.

The upgrade (programming) starts, and takes approximately 2 minutes to complete. When the upgrade is complete, the **Program Succeeded** message is displayed in the main window.

14. Power down the UUT.

## 12 Upgrading E-DANTE64-HX cards

Upgrades for your E-DANTE64-HX card are available for both EHX and Dante firmware and are available from your Clear-Com representative.

The upgrade process for each of the two modules on the card (EHX and Dante) is different. The two processes are outlined below.

**Note:** When upgrading your E-Dante64 card, only use the Clear-Com supplied upgrade files for both

(A: EHX) ClearCom - App, Boot, DSP, FPGA: xxxxxx.FWC files

(B: Dante) ClearCom [Brooklyn]: xxxxxx.dnt file.

**To check if your firmware is up to date, open the Firmware Report in EHX:**

- 7) In the EHX software, navigate to the **Layout** tab.
- 8) Right click on the required matrix and select **Firmware/Firmware Report**.



### 12.1.1 Upgrade EHX E-DANTE64 firmware

- 9) In the EHX software, navigate to the **Layout** tab.
- 10) Right click on the matrix to be upgraded and select **Firmware > Update Firmware > Card**.
- 11) Navigate to where the E-Dante64 upgrade file is stored and click to upload.

There are 4 possible upgrade file types.

Upgrade file type	Approximate upgrade time/notes
App.FWC	2 min. This is the most common file to upgrade and is usually labeled 'Clearcom'.
Boot.FWC	1 min.
DSP.FWC	3 min. Reset card on front panel after upgrade.
FPGA.FWC	16 mins.

While the E-DANTE64 card is being upgraded with EHX firmware, the active light (green) on the front of the device will flash at double its usual speed and the error light (red) will show. The card is ready for use when the error light is off and the status light has returned to a steady 1Hz pulse.

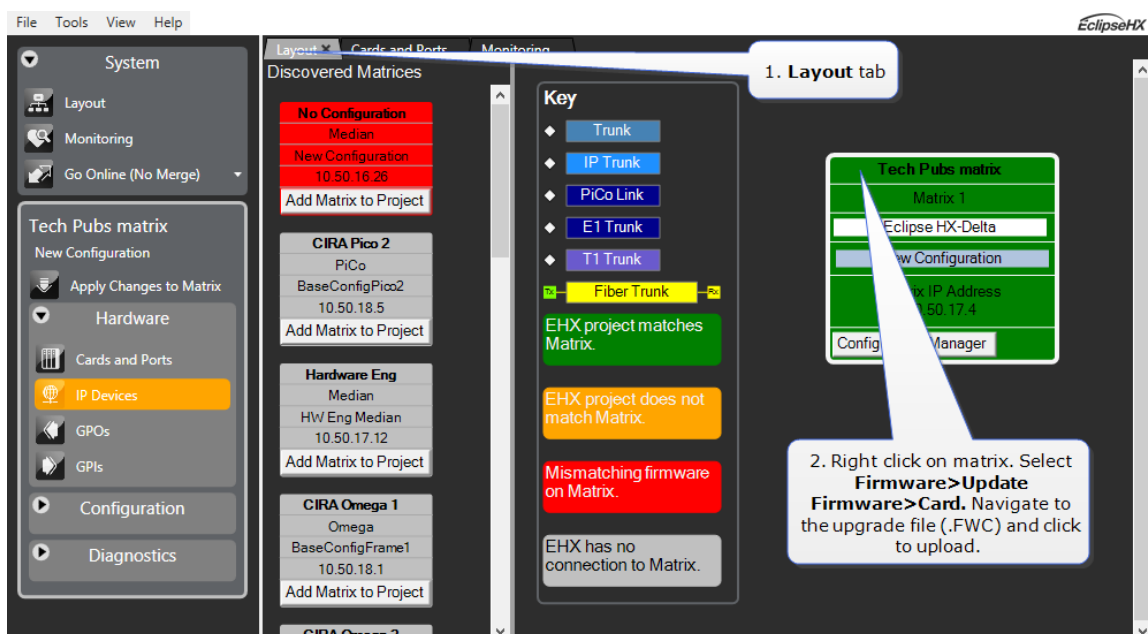

**Note:** The upgrade process for an E-DANTE64 card is the same as a MADI card. If you need more detailed information, see **11 Upgrading E-MADI64 cards** (Upgrading E-MADI64 cards).

### 12.1.2 Upgrade Dante firmware

Before updating the Dante component of your E-DANTE64 card, you must first download the Dante Firmware Update Manager from the Audinate website.

Open the Dante Firmware Update Manager and follow the instructions on the screen.

The Dante firmware upgrade file (usually labeled 'Brooklyn') has a **.dnt** extension.



**Note:** Disable any firewalls before upgrading the E-Dante combined Brooklyn file via Dante Firmware Update Manager.

**Note:** When upgrading firmware for the Dante component, the status light on the front of the E-Dante64 card will not change.

## 13 Upgrading CellCom®/FreeSpeak® wireless systems

---

For detailed guidance on CellCom / FreeSpeak firmware upgrades, including MKII beltacks, antennas and splitters, see the ***CellCom and FreeSpeak Firmware Upgrade Manual***.

For FreeSpeak II firmware upgrades see **17 Upgrading FreeSpeak II™ wireless systems**

**Note:**

*This guide is laid out in the order in which you must upgrade your Eclipse HX software and hardware devices. For a quick reference to upgrading your system, see*

***3Quick reference: Upgrading to Eclipse HX.***

# 14 Upgrading panels

This chapter describes how to upgrade the i-Station and V-Series user panels supported by Eclipse HX. Supported panels may be upgraded using an installed and configured copy of EHX and an active Eclipse HX matrix.

**Note:**  
*This guide is laid out in the order in which you must upgrade your Eclipse HX software and hardware devices. For a quick reference to upgrading your system, see **3 Quick reference: Upgrading to Eclipse HX.***

## 14.1 Upgrading panels using EHX

In all cases, panels should initially be upgraded using EHX. Manual programming of panels should only be attempted if the EHX download repeatedly fails.

The download of a panel application requires an **\*.fwp** format file, which is located on the software USB. This must be placed in a location that is accessible by the installed EHX application.

**Note:**  
*The Eclipse HX v8.8 contains all the firmware files required for upgrading a panel.*

The download of a panel application requires:

- An operational Eclipse HX matrix with the panels connected and powered.
- A suitable EHX configuration (with the correct IP address configured, if an Ethernet connection is used).

Once the **\*.fwp** format file is downloaded to the Eclipse HX matrix, **all** panels of the same type will be upgraded at the same time through an automatic download from the matrix to the panel.

Each panel type requires a different **\*.fwp** format file, but the Eclipse HX matrix determines the panel type before attempting any download. It is therefore **not** necessary to disconnect panels of a different type to prevent an accidental download.

To upgrade panel application code using EHX:

1. Ensure that you have the following equipment:

Required equipment	Description / comments
PC with an Ethernet or serial communications port	-
EHX software	EHX must be installed and configured.

Required equipment	Description / comments
<b>EHX configuration file / map</b>	-
<b>Ethernet or serial cable for the PC-to-matrix connection</b>	-
<b>Appropriate *.fwp format panel application</b>	<p>The appropriate *.fwp format panel code is available from the Drivers USB:</p> <p><b>Drivers USB &gt; ECLIPSE DRIVERS &gt; Panel Software &gt; &lt;Panel type&gt;</b></p>

Table 14-1: Required equipment

2. Start EHX on the PC.
3. Connect the PC to the matrix using either Ethernet or serial communications port.
4. Open the EHX configuration map within EHX.
5. Select **System > Layout**.
6. Right click the matrix and then select **Firmware> Update Firmware**.
7. The update firmware wizard dialogue is displayed. Click **Next** and ensure that the **Panel** radio button is selected.

In **Options**:

- Selecting **Automatic mode** forces panels to upgrade automatically.
  - Selecting **Panel Prompt mode** means that each panel user will be asked to accept / decline the panel upgrade.
8. Click **Next** and then browse to the appropriate \*.fwp file:

**Drivers USB > ECLIPSE DRIVERS > Panel Software > <Panel type>**

9. Click **Next** and confirm that the details displayed are correct.
10. Click **Next** and confirm that the download commences.
11. When the download has completed, click **Finish** to close the update firmware wizard.
12. Ensure that the matrix commences downloading to connected panels of the required type. If automatic download does not commence, power cycle the panel(s) being upgraded.

13. Ensure that the panels reset once the download is complete.

14. Confirm the updated firmware version using either:

- The EHX firmware report tool:
  - Go to **EHX > System > layout**.
  - Right click the matrix icon.
  - Select **Firmware > Firmware report**.
- The local menu on the panel (display panels only).

### 14.1.1 Locating Panel \*.fwp files on the software USB

Panel type	*.fwp file
<b>i-Station (i-Series)</b>	<b>Drivers USB &gt; ECLIPSE DRIVERS &gt; Panel_Software &gt; i-Station &gt; xxxxxx-i-Station App</b> (where xxxxxx represents the product number)  <b>Note:</b> <i>Clear-Com recommends that you upgrade <b>Expansion</b> panels first before upgrading the main i-Station.</i>
<b>E-Station</b>	<b>Drivers USB &gt; ECLIPSE DRIVERS &gt; Panel Software &gt; E-Station &gt; xxxxxx-E-Station App</b> (where xxxxxx represents the product number).  <b>Note:</b> <i>Clear-Com recommends that you upgrade <b>Expansion</b> panels first before upgrading the main E-station.</i>
<b>V-Series</b>	<b>Drivers USB &gt; ECLIPSE DRIVERS &gt; Panel Software &gt; V-Series &gt; Main Board &gt; xxxxxx-Panel Application</b>  (where xxxxxx represents the product number).
<b>V-Series Display Module</b>	The Display Module upgrade files (*.fwp format) are available from the Drivers USB: <ul style="list-style-type: none"> <li>• <b>Drivers USB &gt; ECLIPSE DRIVERS &gt; Panel_Software &gt; V-Series &gt; Display_Module &gt; xxxxxx-Display PIC Boot Loader</b></li> <li>• <b>Drivers USB &gt; ECLIPSE DRIVERS &gt; Panel_Software &gt; V-Series &gt; Display_Module &gt; xxxxxx-Display PIC Application Code</b></li> </ul>



	Where <b>xxxxxx</b> represents a product number.
--	--

Table 14-2: Locating Panel \*.fwp files

**Tip:** For help with selecting the other procedures you require for upgrading to Eclipse HX v8.8, see the quick reference procedures tables in **2 Selecting Upgrade Procedures**.

14.1.2 V-Series upgrades

You cannot upgrade any other panels during a V-Series panel upgrade.

The size of the V-Series firmware means that it cannot be stored in the flash memory of the matrix during the upload, and has to be retained in the upload buffer. If an attempt is made to upgrade another panel while the V-Series panel is being upgraded, the V-Series firmware upload will be overwritten.

Clear-Com also recommends that you do not download any configurations during the V-Series panel upgrade. An **Apply Changes** download from EHX will *break* a V-Series panel upgrade (the download partially resets the configuration for each panel and this makes the rack "forget" that it is upgrading the panel).

14.2 Upgrading panel application code manually

The application code for most panels can be upgraded manually either by re-programming the PROM or by directly connecting the panel to a PC. Before attempting any upgrade, ensure that anti-static precautions are taken, as Eclipse HX devices are sensitive to static discharges.



Observe all electrical shock hazard warning and precautions for handling electrostatic sensitive devices

**Tip:** For help with selecting the other procedures you require for upgrading to Eclipse HX v8.8 see the quick reference procedures tables in **2 Selecting Upgrade Procedures**.  
Cabling for i-Station upgrades

The **convertor cable** connects from a serial port on the PC, routes through an RS-232 to RS-422 adapter and connects to the expansion out RJ-45 port and the i-Station or the expansion in RJ-45 port of the E-Station using separate CAT5 cables.

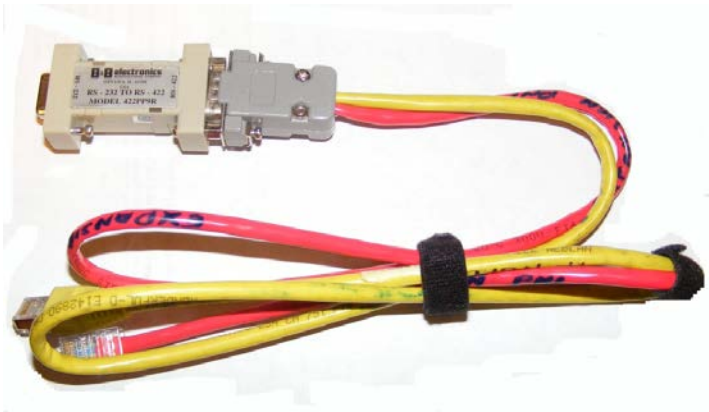

Figure 14-1: Example converter cable

**Figure 14-2** shows an example wiring scheme for serial programming an i-Station panel:

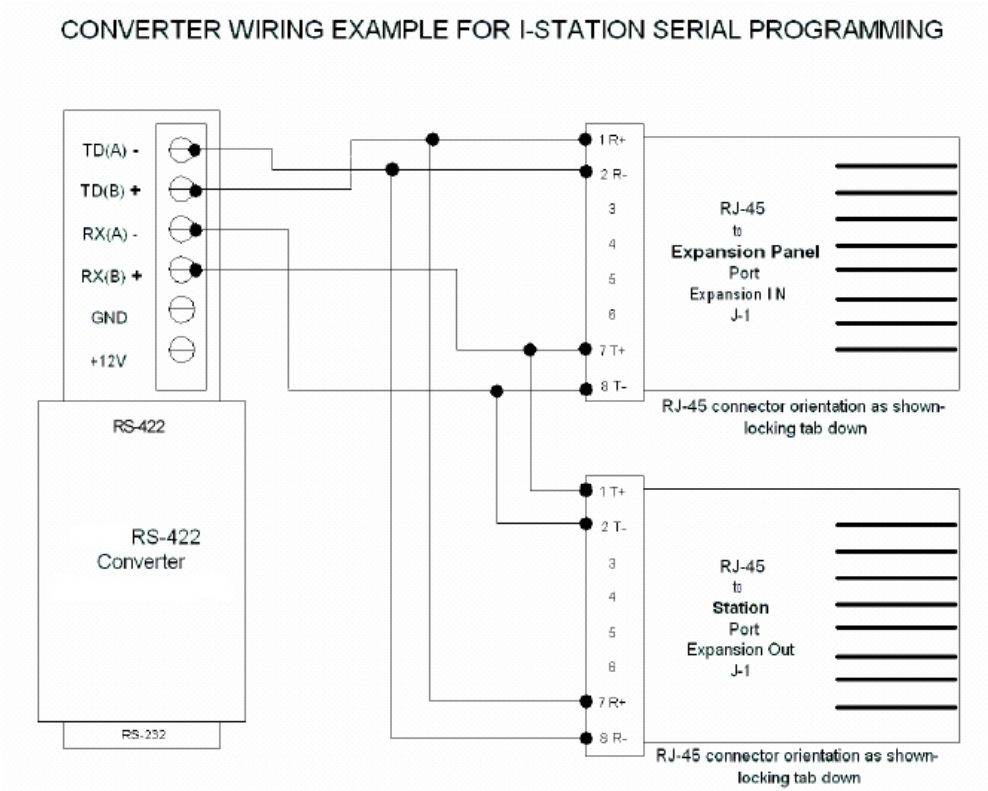

Figure 14-2: Example wiring scheme for i-Station serial programming

**Figure 14-3** shows an alternative cabling scheme that does not require the use of the RS-422 converter module:

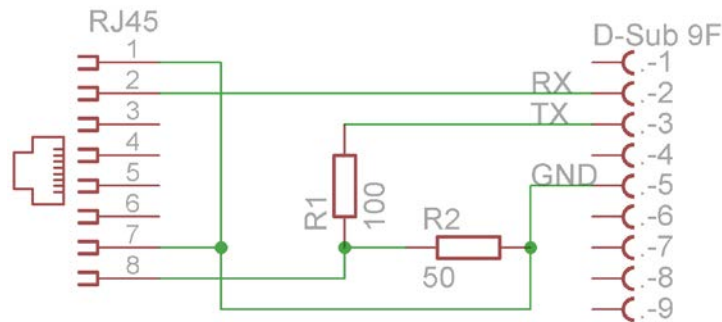

Figure 14-3: Alternate example wiring scheme for i-Station serial programming

**Note:**

The cabling scheme shown supports i-Station panels. To use with an E-station simply reverse the TX and RX connections at the Sub-D 9-pin F connector.

## 14.2.1 Manually upgrading i-Station & E-Station panel application code

Before you manually upgrade the application code for i-Station & E-Station panels, ensure that you have the following equipment:

- An i-Station serial interconnect lead.
- RS232/RS422 adaptor (see **Figure 14-1: Example converter cable**).
- An installed Tera Term application.
- A paperclip or small flat blade screwdriver to access maintenance button on the rear of the i-Station panel.

Tera Term uses a special file with the updated i-Station or E-station application code, instead of an \*.fwp file. The file has an \*.s19 file extension and the specific files can be found on the software USB:

- **Software USB > SOFTWARE - EHX.xxx > Panel Software > i-Station > xxxxxx-i-Station App**
- **Software USB > SOFTWARE - EHX.xxx > Panel Software > E-Station > xxxxxx-E-Station App**

Where **xxxxxx** represents the product number.

**Tip:** An i-Station or E-station with either no firmware installed or corrupted firmware may be repaired through an upgrade (the station will display **Display Module Test, Press All Buttons 3X**).

To manually upgrade the i-Station panel application code:

1. Install Tera Term. Third party software is available from **either** of the Eclipse HX 8.8 upgrade media:

- **Software USB > SOFTWARE - EHX.xxx > 3rd\_Party\_Software > Teraterm**
- **Drivers USB > ECLIPSE DRIVERS > 3rd\_Party\_Software > Teraterm**

**Tip:** For more information about installing Tera Term, see **Appendix G: Tera Term**

2. Connect the converter cable to the expansion out RJ-45 port (**J1**) on the i-Station undergoing the upgrade.

If the cable has separate i-Station and E-station CAT5 cables, the i-Station CAT5 cable is used for the connection to **J1** on the i-Station. Connect the other end of the cable to the serial port of the PC running the Tera Term software.

**Note:**

The i-Station panel must **not** be powered while the cable is connected.

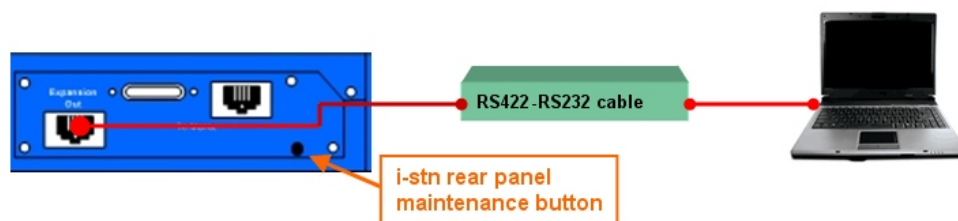

Figure 14-4: i-Station manual upgrade

3. Start Tera Term.

Configure Tera Term for the appropriate COM port on the PC, as shown in the following figure.

Select the **Serial** radio button and then the correct COM port setting for the PC from the **Port** drop-down menu. Click **OK**.

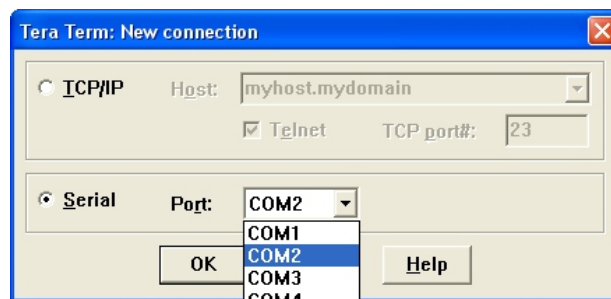

Figure 14-5: Tera Term: COM port setting

4. From the Tera Term main screen select **Setup > Serial port....**

The serial port setup screen should now be visible. Configure Tera Term with the following settings:

Field	Setting
Baud	19200
Data	8 bit
Parity	None
Stop	1 bit
Flow Control	None

Table 14-3: Serial port setup screen settings

**Note:**

*Do not configure (ignore) the Transmit delay settings.*

Click **OK**.

5. Power up the i-Station panel into maintenance mode by first holding in the recessed button found on the rear panel during a simultaneous AC power up.

The reset button must be held in until all front panel keys turn **bright red** and the front panel display modules show the message **Display Module Test', Press All Buttons 3x**.

**Tip:** *If the recessed button cannot easily be accessed, use a bent paper clip or small flat blade screwdriver to press the button in.*

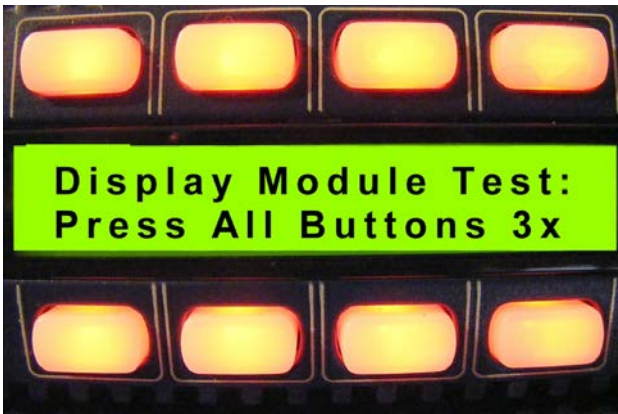
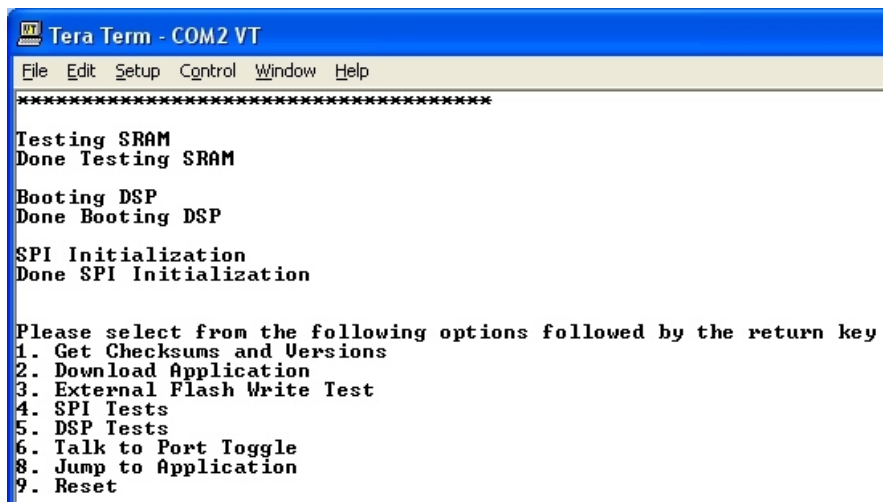

Figure 14-6: Module display message

6. The following Tera-Term boot up message is displayed.

**Note:**

*Do not proceed until you see the boot up message. If you do not see the boot up message, check your wiring connections and software settings. Repeat steps 1 – 6*



```

Tera Term - COM2 VT
File Edit Setup Control Window Help
*****
Testing SRAM
Done Testing SRAM

Booting DSP
Done Booting DSP

SPI Initialization
Done SPI Initialization

Please select from the following options followed by the return key
1. Get Checksums and Versions
2. Download Application
3. External Flash Write Test
4. SPI Tests
5. DSP Tests
6. Talk to Port Toggle
8. Jump to Application
9. Reset
  
```

Figure 14-7: Boot up message

7. Press the **1** key on the PC keyboard. Press **Enter** to access the **Checksums** and **Versions** information on the i-Station panel.

The boot code version and application code versions are displayed on the Tera-Term screen.

**Note:**

*Do **not** proceed until the version information is displayed, as shown below.*

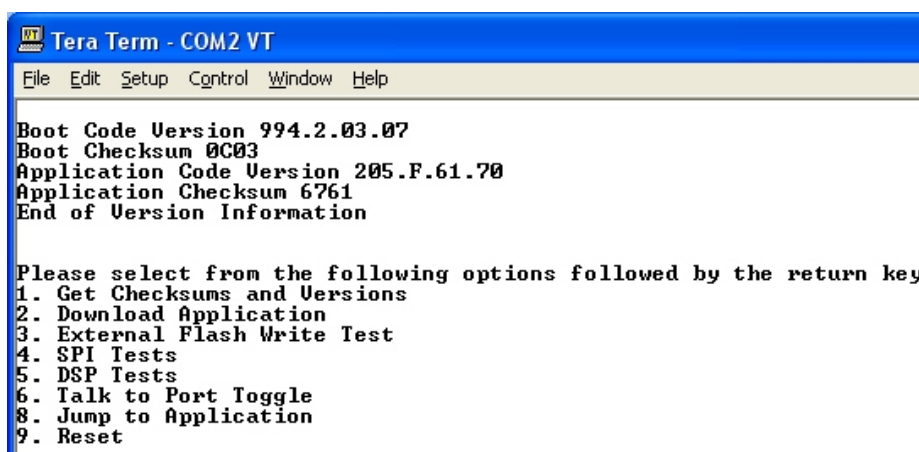

```

Tera Term - COM2 VT
File Edit Setup Control Window Help

Boot Code Version 994.2.03.07
Boot Checksum 0C03
Application Code Version 205.F.61.70
Application Checksum 6761
End of Version Information

Please select from the following options followed by the return key
1. Get Checksums and Versions
2. Download Application
3. External Flash Write Test
4. SPI Tests
5. DSP Tests
6. Talk to Port Toggle
8. Jump to Application
9. Reset
  
```

**Figure 14-8: Version and application code (firmware) versions**

8. Before loading the new application code (\*.s19 format file), you must erase the Flash ROM on the i-Station panel.

Press in the **2** key on the PC keyboard and press **Enter**.

A message is displayed indicating **Flash Erasing – Please wait.** . After the Flash ROM is erased, a message is displayed asking you to **Download S-record file now.**

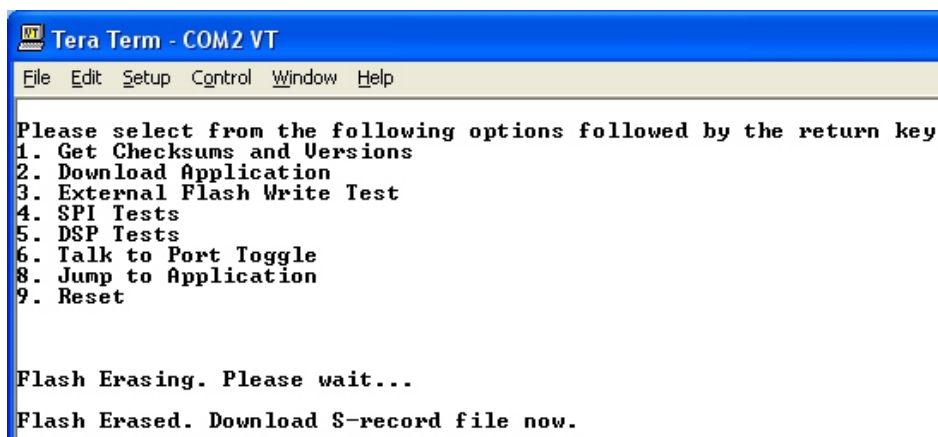
**Figure 14-9: Erasing Flash ROM**

9. In **File**, select the **Send File**. You are prompted to browse for the i-Station \*.s19 file:

**Drivers USB > ECLIPSE DRIVERS > Panel Software > i-Station > xxxxxx-i-Station App**

10. Select the i-Station \*.s19 file. Select **Open** to start the \*.s19 file download process to the Flash ROM of the i-Station panel.



**Note:**

*The download process takes several minutes to complete.*

11. When the download process is complete, Tera-Term will display the message on the PC **Download Success!**

Exit Tera Term and reboot the i-Station panel to leave maintenance / update mode. Press **9** on the PC keyboard and then **Enter**.

The i-Station panel begins its reset process.

**Note:**

*When the reset process is underway, the display modules briefly display the updated firmware version. If the i-Station is re-connected to an Eclipse HX matrix with a valid configuration press keypad button 9 to access the updated firmware/rack code version.*



Figure 14-10: Example version display

**Note:**

*If the manual upgrade fails repeat the above procedure. It can be necessary to attempt the manual process up to 3-5 times before the application is installed.*

## 14.2.2 Upgrading the i-Station panel firmware



**Caution:** When a firmware upgrade to an i-Station has started, wait for it to complete on all panels before doing any other changes to the matrix.

- 1) Download the i-Station firmware upgrade to the Eclipse / Eclipse HX matrix from ECS / EHX.
- 2) Provided that the **Panel Prompt** option is set, the i-Station panel displays the following message:

UPGRD TO VER nnnnn YES NO



Each word corresponds to a key on the panel, and `nnnnn` represents the firmware upgrade number.

**Note:** The i-Station panel keys flash, indicating that an upgrade is available.

**Note:** The prompt is displayed provided that the i-Station panel is online.

- 3) To decline the upgrade, the i-Station user presses the **NO** key (right-hand flashing). The i-Station panel returns to its normal display. If the upgrade is declined it will not be offered again until a black reset is performed on the matrix.

To accept the upgrade, the i-Station user:

- a. Presses the **YES** key (left-hand flashing). The i-Station panel displays the following:

ARE YOU SURE `nnnnn` YES NO.

Each word corresponds to a key on the panel, and `nnnnn` represents the firmware upgrade number.

- b. If the user selects the **NO** key, the upgrade is cancelled and will not be offered again until a black reset is performed on the matrix.

If the user selects the **YES** key, the firmware upgrade is applied to the i-Station panel.

### 14.2.3 Manually upgrading E-Station application code

The procedure for upgrading the E-station application code is very similar to the procedure for upgrading the i-Station panel application code (see **14.2.1 Manually upgrading i-Station & E-Station panel** application code).

To manually upgrade the E-Station:

1. Connect the converter cable to the expansion in RJ-45 port (J1) on the E-station undergoing the upgrade.

If the cable has separate i-Station and E-station CAT5 cables, the E-station CAT5 cable lead is used for the connection to J1 on the E-station. Connect the other end of the cable to the serial port of the PC running the Tera-Term software.

**Note:**

*The E-Station must not be powered while the cable is connected.*

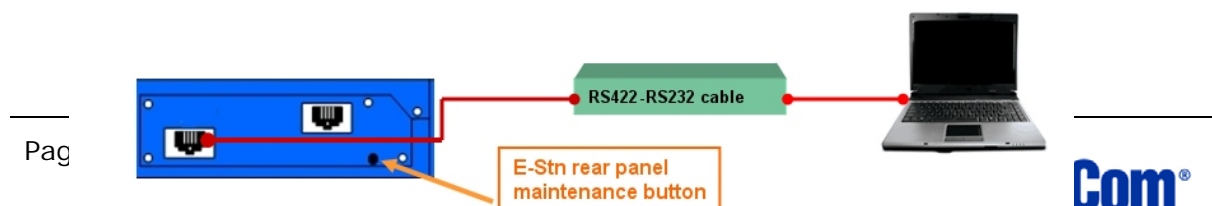

Figure 14-11: E-Station manual upgrade

- 2. Start Tera Term.

Configure Tera Term for the appropriate COM port on the PC, as shown in the following figure. Select the **Serial** radio button and then the correct COM port setting for the PC from the **Port** drop-down menu. Click **OK**.

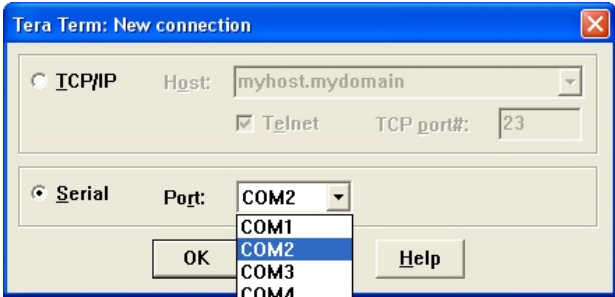

Figure 14-12: Tera Term: COM port setting

- 3. From the Tera Term main screen select **Setup > Serial port....**

The serial port setup screen should now be visible. Select the following settings to configure Tera Term for updating the E-station:

Field	Setting
Baud	19200
Data	8 bit
Parity	None
Stop	1 bit
Flow Control	None

Table 14-4: Serial port setup screen settings

**Note:**  
*Do not configure (ignore) the Transmit delay settings.*

Click **OK**.

4. Power up the E-station into maintenance mode by first holding in the recessed button found on the rear panel during a simultaneous AC power up.

The reset button must be held in until all front panel keys turn **bright red** and the front panel display modules show the message **Display Module Test, Press All Buttons 3x**.

If the recessed button cannot easily be accessed, use a bent paper clip or small flat blade screwdriver to press the button in.



Figure 14-13: Module display message

5. The following Tera Term boot up message is displayed.

**Note:**

*Do not proceed until you see the boot up message. If you do not see the boot up message, check your wiring connections and software settings. Repeat steps 1 – 6.*

```

VT Tera Term - COM2 VT
File Edit Setup Control Window Help
*****
Testing SRAM
Done Testing SRAM
Booting DSP
Done Booting DSP
SPI Initialization
Done SPI Initialization

Please select from the following options followed by the return key
1. Get Checksums and Versions
2. Download Application
3. External Flash Write Test
4. SPI Tests
5. DSP Tests
6. Talk to Port Toggle
8. Jump to Application
9. Reset
  
```

Figure 14-14: Tera Term boot up message

6. Before loading the new application code (\*.s19 format file), you must erase the Flash ROM on the E-station.

Press in the **2** key on the PC keyboard and press **Enter**, a message is displayed indicating **Flash Erasing – Please wait**.

After the Flash ROM is erased, a message is displayed asking you to **Download S-record file now**.

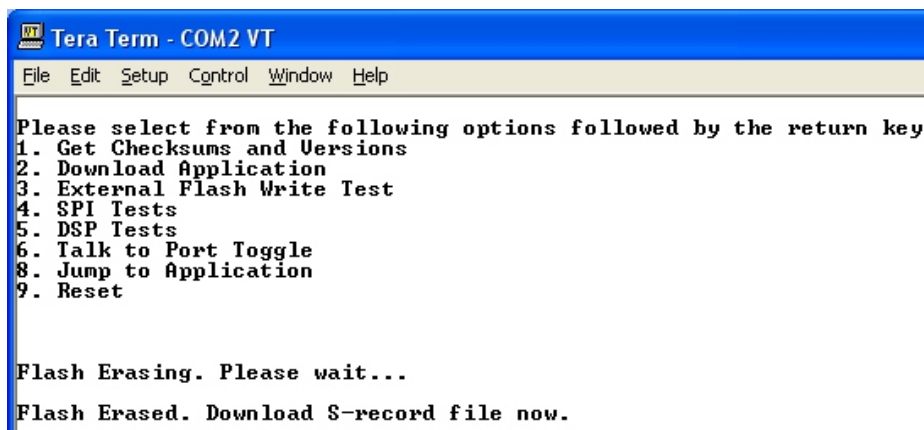

Figure 14-15: Erasing Flash ROM

7. In **File**, select the **Send File**. This prompts the user to browse for the correct E-Station \*.s19 file for download to the unit undergoing the firmware upgrade:

**Drivers USB > ECLIPSE DRIVERS > Panel Software > E-Station > xxxxxx-E-Station App**

Where **xxxxxx** represents the product number.

8. When you have selected the E-Station \*.s19 file, select **Open** to start the s19 file download process to the E-station Flash ROM.

**Note:**

*The download process take several minutes to complete.*

9. When the download process is complete Tera-Term will display the message on the PC **Download Success!**

Exit Tera Term and reboot the E-station out of maintenance / update mode.

Press **9** on the PC keyboard and then **Enter**. The E-station begins its reset process.

**Note:**

*When the reset process is underway, the display modules briefly display the updated firmware version. If the E-station is re-connected to an Eclipse matrix with a valid configuration press keypad button 9 to access the updated firmware/rack code version.*



**Figure 14-16: Example version display**

**Tip:** For help with selecting the other procedures you require for upgrading to EHX V5.2.4, see the quick reference procedures tables in **2 Selecting Upgrade Procedures**.

## 14.3 Manually upgrading V-Series panels

Before attempting to upgrade V-Series panels, ensure that anti-static precautions are taken, as the Eclipse HX items are sensitive to static discharges.



*Observe all electrical shock hazard warning and precautions for handling electrostatic sensitive devices*

V-Series panels can be manually upgraded using a PC directly connected to the panel. Before manually upgrading a V-Series Panel, ensure you have the following equipment:

- An Ethernet crossover cable.
- A PC with an installed and running TFTP server (there is a TFTP server application on the EHX USB), or any TFTP server as long as it points to the **C:\TFTP** folder.

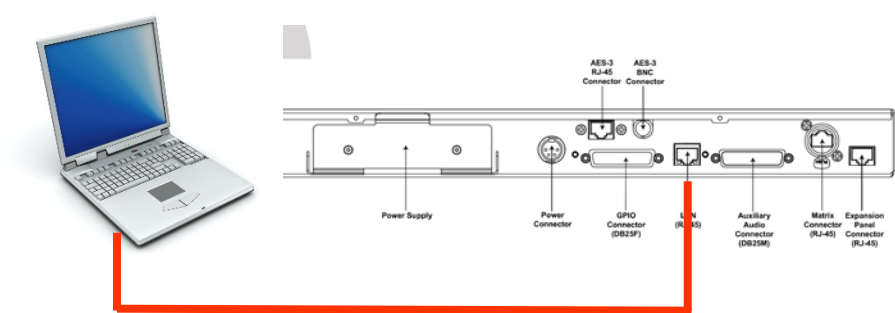

Figure 14-17: PC LAN port connected directly to V-Series Panel Ethernet port

The following components of the V-Series panel can be upgraded either by EHX or directly

Component	Description	Upgrade path
U-Boot	This is the very first software which runs when the panel starts. It initializes hardware and then starts the kernel running.	Direct only
Kernel	The micro-Linux kernel binary.	Direct only
Kernel Root File system	The file system containing all the files used and required by the kernel (servers, utilities, etc).	Direct only
Application Files	The Clear-com software which actually runs in the panel and is used by the system to operate the panel.	Direct or EHX
Display module Boot loader	Each bank of six displays forms a single module. This module is a discrete hardware component and like the panel itself, has its software, which runs when the module is started, which in turn initializes the module and starts the display module application.	EHX only
Display Module Application	The software which actually operates the module, which the panel communicates with to get the displays to perform.	EHX only

Table 14-5: Upgradeable V-Series components

Direct manual upgrades are described in this section.

**Note:**  
EHX upgrades operate in the same way as **all** EHX based panel upgrades See **14.1 Upgrading panels using EHX.**

To manually upgrade a V-Series panel:

1. Unpack and install the TFTPUtil application.

**Tip:** For more information about installing the TFTPUtil application on either 32 bit or 64 bit computers, see **Appendix F:TFTPUtil**.

2. When the TFTPUtil GUI program has been installed, you can find the program at **Start > Programs> TFTPUtil > TFTPUtil GUI**.

Run TFTPUtil.

3. Open My Computer and navigate to your C: drive. Create a new directory called **C:\TFTP**.

4. In the **C:\TFTP** directory:

- a. Create another directory called **Release**.
- b. Copy the following file from the Drivers USB to the **C:\TFTP\Release directory**:
  - **Drivers USB > ECLIPSE DRIVERS > Panel\_Software > V-Series > Main\_Board > xxxxxx- Panel UBOOT TFTP Image > u-boot.ldr**

Where **xxxxxx** represents a product number.

- c. Copy the following files from the software USB to the **C:\TFTP\Release directory**:
  - **Drivers USB > ECLIPSE DRIVERS > Panel\_Software > V-Series > Main\_Board > xxxxxx- Root File System > rootfs.cramfs**
  - **Drivers USB > ECLIPSE DRIVERS > Panel\_Software > V-Series > Main\_Board > xxxxxx- Panel Kernel > vml image**
  - **Drivers USB > ECLIPSE DRIVERS > Panel\_Software > V-Series > Main\_Board > xxxxxx - Panel Application > sbin.jffs2**

Where **xxxxxx** represents a product number.

The **C:\TFTP > Release** directory appears similar to the following:

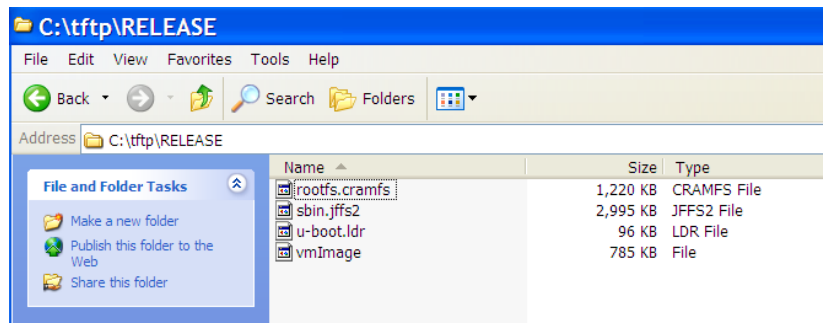

Figure 14-18: C:\TFTP > Release directory

5. From the **Start** menu of your PC:

- a. Select **Settings > Network and Dial-up Connections**.
- b. Double click **Local Area Connection** and click **Properties**.
- c. In the **This connection uses the following items** box, select **Internet Protocol (TCP/IP)** and select **Properties**.

**Tip:** Make a note of all information in this window in case of later problems with networking.

- d. Select the **Use the following IP address** radio button and enter **172.16.5.50** into the IP address line. Set the Subnet mask to **255.255.0.0**.

**Note:**

*It is advisable to switch off any wireless Wi-Fi connections that maybe running on your PC when doing this upgrade.*

6. Start the TFTP server application.

7. Click the options icon (spanner) to display the options window. Check that the **C:\TFTP\** folder is set as the path.

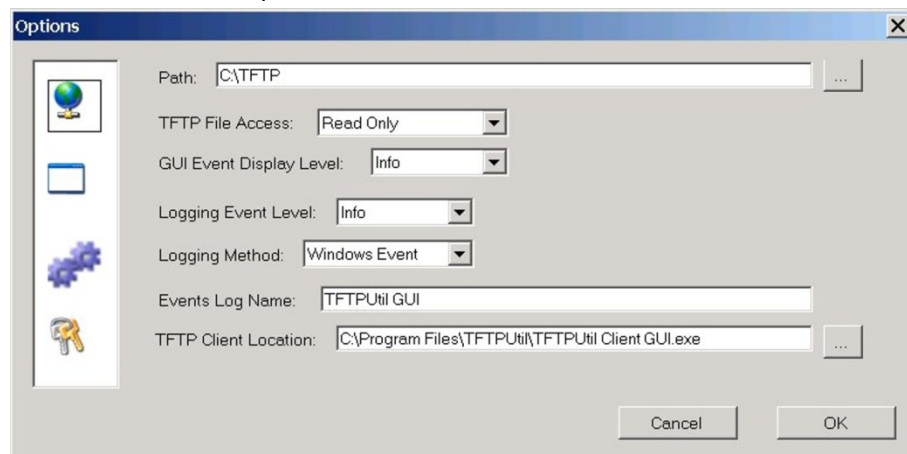



Figure 14-19: TFTPUtil Options

8. Select the icon with two blue cogs on the left hand side of the window. Check the settings as below.

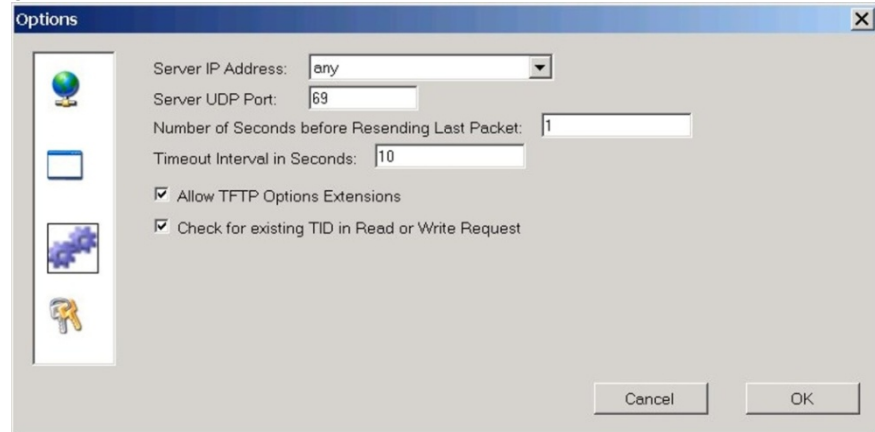

Figure 14-20: TFTPUtil settings

9. If a firewall is running it may request permission for the program to have access when the TFTP server is run for the first time. Click **Yes**. Click **OK** and **OK** again.
10. Check that your PC IP address is correctly displayed on the main header of the TFTP application:

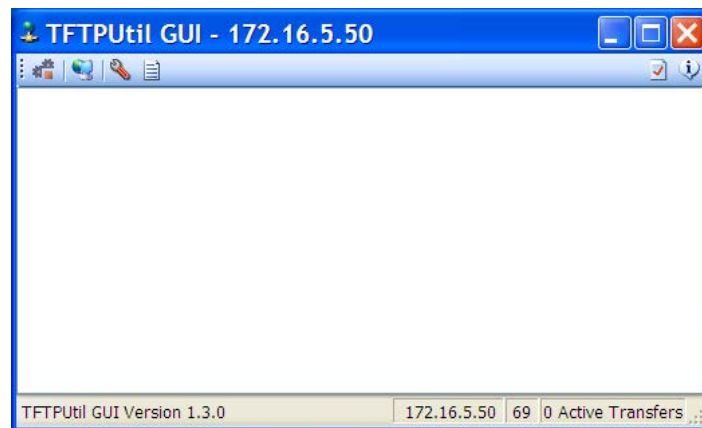

Figure 14-21: Checking the PC IP address

11. Connect an Ethernet cross-over cable from the PC to the Ethernet port at the back of the V-series panel and disconnect the cable that connects to the matrix.

Your PC is now ready to act as a file server to a V-series panel and the panel is now ready to be told which files to upload.

12. To upgrade the **V-Series U-Boot Loader**:

- a. Press and hold down both the **MAIN** and **AUX** knobs on the V-Series Panel while applying a reset.

The reset may be applied by either power cycling the panel or poking a paper clip into the reset hole between the **H/S** and **MENU** buttons.

- b. The 4 function button LEDs (**Mic On**, **H/S**, **Shift** and **Menu**) will flash. Press and release the **H/S** button then press and release the **Shift** button to trigger the **U-Boot code upload**.

**Note:**

*As the upload proceeds, the **AUX** and **MAIN** lights on the panel will gradually change from green to amber and then red. This process may take a few minutes.*

- c. When the upload is complete, the panel will reset itself, completing the procedure. After the panel has reset the display will either go blank or display the versions.

13. To upgrade the V-Series **Kernel**, **Root File System** and **Application** files:

- a. Press and hold down both the **AUX** and **MAIN** knobs whilst applying a reset.

The reset may be applied by either power cycling the panel or poking a paper clip into the reset hole between the **H/S** and **MENU** buttons.

- b. The 4 function button LEDs (**Mic On**, **H/S**, **Shift** and **Menu**) will flash. Press and release the **Shift** button to trigger the **Kernel**, **Root File System** and **Application** files upload.

**Note:**

*As the upload proceeds, the **AUX** and **MAIN** lights on the panel will gradually change from green to amber and then red. This process may take a few minutes.*

- c. When the upload is complete, the panel will reset itself, completing the procedure.

Wait until the panel completely resets itself and displays the offline status screen before powering down the panel (example shown below).



Figure 14-22: Panel after update reset

**Notes:**

After the V-Series panel has been upgraded using the TFTP server some of the level settings may be disabled. IP settings will also be lost. To restore the level and IP settings, download a map from EHX using the **Clear Matrix Data** option.

### 14.3.1 Upgrading the V-Series Display Module

The only upgradeable component in a V-Series expansion panel is the **Display Module**. When the parent V-series panel has its Display Module updated, the updates are automatically propagated to the expansion panels.

However, this only occurs if the expansion panel is plugged in at the time the parent panel is upgraded. Expansion panels connected afterwards are not upgraded.

The Display Module upgrade is **only** performed using EHX. The required files (\*.fwp format) are available from the Drivers USB:

- Drivers USB > ECLIPSE DRIVERS > Panel\_Software > V-Series > Display\_Module > xxxxxx-Display PIC Boot Loader
- Drivers USB > ECLIPSE DRIVERS > Panel\_Software > V-Series > Display\_Module > xxxxxx-Display PIC Application Code

Where **xxxxxx** represents a product number.

For more information, see **14.1.1 Locating Panel \*.fwp files on the software USB**.

## 15 Upgrading the TEL-14 module

---

This chapter describes how to upgrade the TEL-14 module, including how to:

- Replace the TEL-14 processor.
- Re-fit TEL-14 modules.
- Update TEL-14 firmware.

**Note:**

*This guide is laid out in the order in which you must upgrade your Eclipse HX software and hardware devices. For a quick reference to upgrading your system, see **3Quick reference: Upgrading to Eclipse HX.***

### 15.1 Upgrading the TEL-14 hardware

To upgrade the TEL-14 **hardware**, you require the following equipment:

- The old Tel-14 card
- The replacement TEL-14 processor module.
- Flash Magic Software. Third party software is available from **either** of the Eclipse HX 8.8 upgrade media:

**Software USB > SOFTWARE - EHX.xxx > 3rd\_Party\_Software > FlashMagic**

**Drivers USB > ECLIPSE DRIVERS > 3rd\_Party\_Software > FlashMagic**

**Tip:** For more information about installing Flash Magic, see **Appendix H: Flash Magic.**

- TEL-14 application software. The TEL-14 application software (\*.HEX format file) is available from the software USB:

**Drivers USB > ECLIPSE DRIVERS > Other\_Software > xxxxxx-TEL-14 Application**

Where **xxxxxx** represents the product number.

To upgrade the TEL-14 hardware:

1. Remove the four screws securing the front panel and remove the front panel.
2. Remove the three screws securing the PCB **without** the backplane connector and open the two cards up. It is not necessary to disconnect the two cards.

3. Remove the original processor (IC20) from its socket.

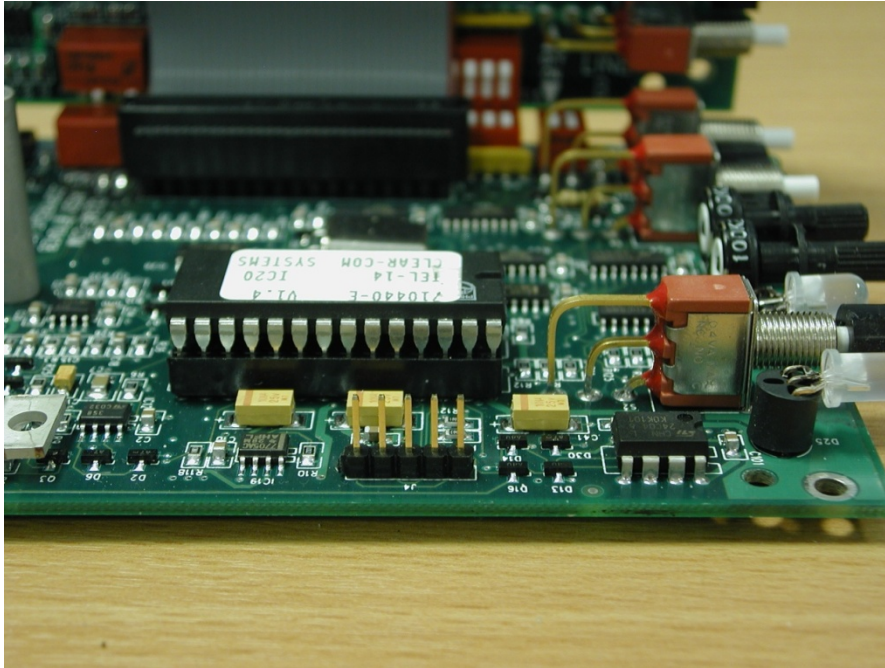

**Figure 15-1: original IC20 in position**

4. Replace the old processor with the new processor module, ensuring that it is correctly positioned.

**Tip:** The blue serial connector should be farthest away from the front panel.



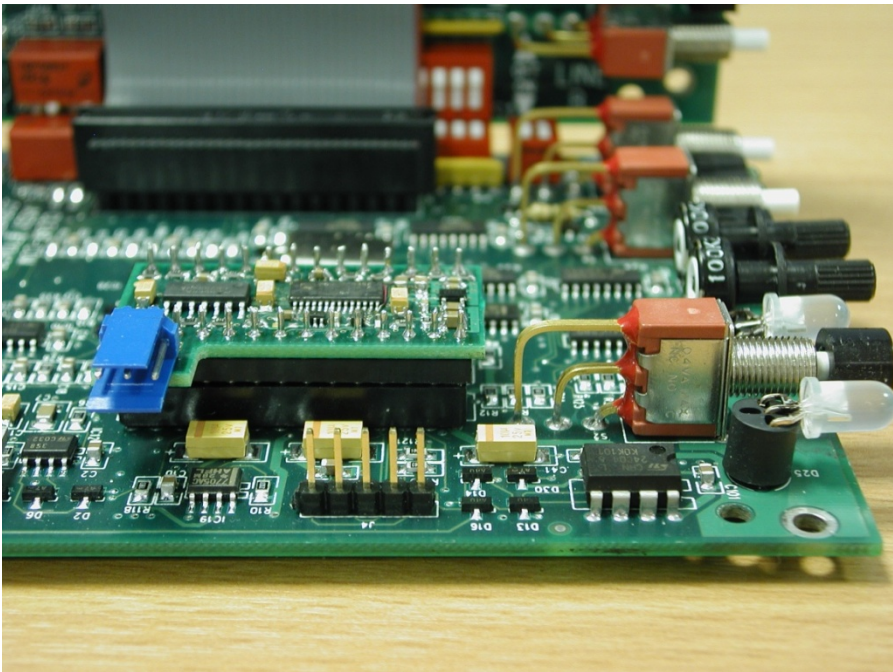

Figure 15-2: replacement processor module in position

## 15.2 Upgrading the TEL-14 firmware

To upgrade the TEL-14 **firmware**:

1. Ensure that you have the following equipment:

Required equipment	Description / comments
MVX-A16 serial upgrade cable (Clear-Com part CAB-MVX-48Z)	See: <i>Figure 28: MVX-A16 Serial upgrade cable.</i>
Flash Magic	Third party software is available from <b>either</b> of the Eclipse HX 8.8 upgrade media: <ul style="list-style-type: none"><li>• <b>Software USB &gt; SOFTWARE - EHX.xxx &gt; 3rd_Party_Software &gt; FlashMagic</b></li><li>• <b>Drivers USB &gt; ECLIPSE DRIVERS &gt; 3rd_Party_Software &gt; FlashMagic</b></li></ul> <b>Tip:</b> For more information about installing Flash Magic, see <b>Appendix H: Flash Magic</b> .
*.HEX file to upload	TEL-14 application software. The TEL-14 application software (*.HEX format file) is available from the software USB: <ul style="list-style-type: none"><li>• <b>Drivers USB &gt; ECLIPSE DRIVERS &gt; Other_Software &gt;xxxxxx-TEL-14 Application</b></li></ul>

	Where <b>xxxxxx</b> represents the product number.
--	--

Table 15-1: Required equipment

- 2. Connect the PC to the Serial Programming port of the TEL-14 processor card, as shown in the following figure.

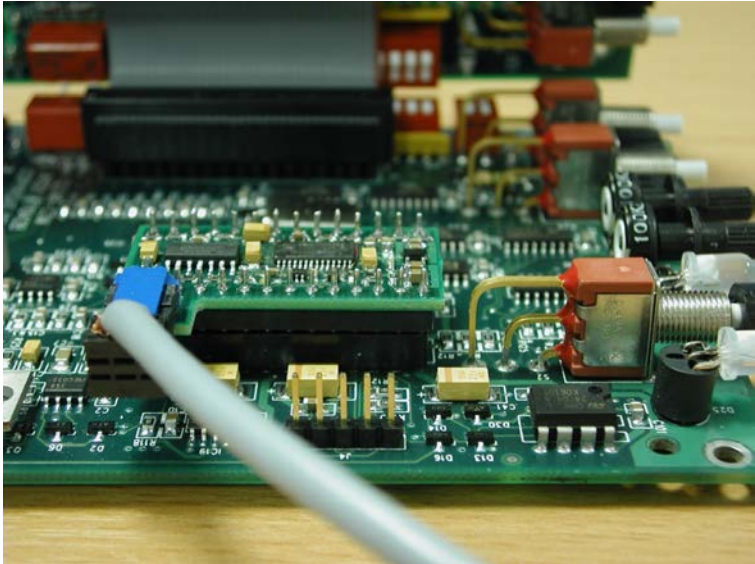

Figure 15-3: Processor module with serial cable attached

**Note:**  
*For correct connector orientation, the wires must exit the plug on the top side as shown.*

- 3. Power up the TEL-14.
- 4. Start Flash Magic. Configure the following settings for the **5 purple numbered boxes** in the Flash Magic dialog:

Box	Setting(s) to enter
1	The COM port to which you are connected. Baud Rate: <b>2400</b> Device: <b>89LPC935</b> Oscillator Frequency: <b>3.5795 MHz</b>
2	Select <b>Erase blocks used by Hex File</b>
3	Enter the name of the file ( <b>710756Z .hex</b> ) to be loaded, or use Browse to locate the file.
4	Ensure all boxes are clear
5	Do <b>not</b> press <b>Start</b> .

Table 15-2: FlashMagic settings

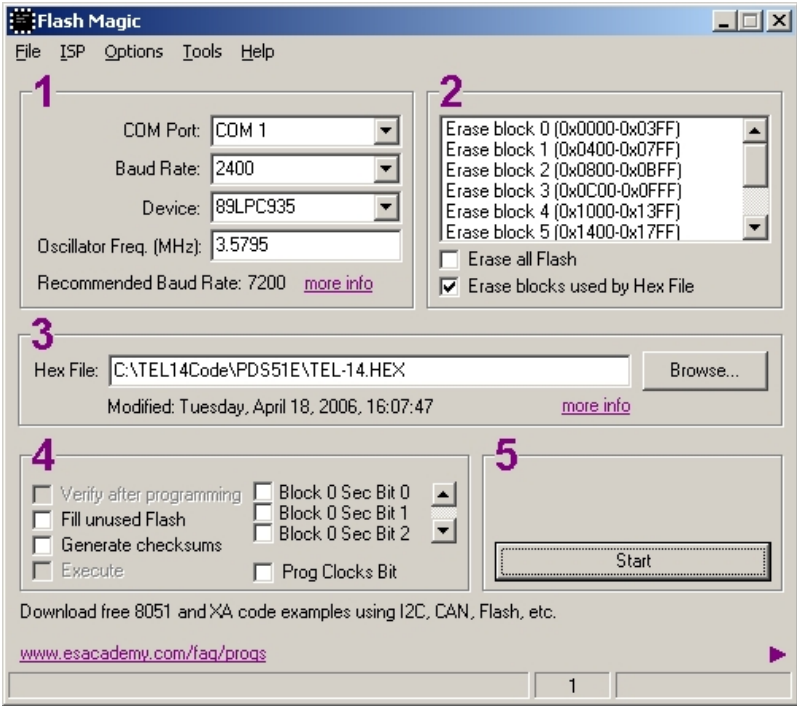

Figure 15-4: FlashMagic configuration dialog

5. In the menu options along the top of the Flash Magic dialog, select **ISP** (second option from the left).

From the drop-down menu, select **Start Bootloader**.

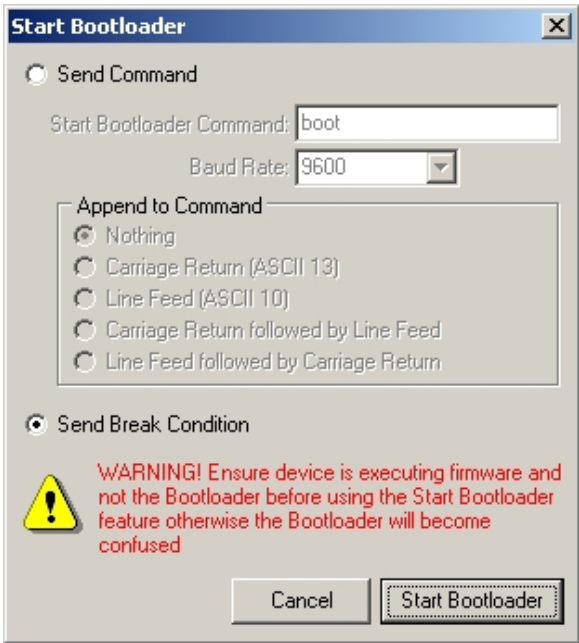

Figure 15-5: Start Bootloader dialog



6. Ensure that **Send Break Condition** is checked, then press **Start Bootloader**.
7. The configuration dialog is re-displayed after a few seconds. In box 5, press **Start**.

**Note:**

*The status bar along the bottom displays **Programming device**, and the progress bar displays the state of the operation.*

After about 20 seconds, **Finished** is displayed in the status bar. The device has now been reprogrammed. Power cycle the TEL-14 to activate the new firmware.

# 16     Upgrading the AES-6 module

This chapter describes how to upgrade the application code of the AES-6 interface module.

Before attempting any upgrade of the AES-6 card, ensure that anti static precautions are taken, as the Eclipse HX devices are sensitive to static discharges.



*Observe all electrical shock hazard warning and precautions for handling electrostatic sensitive devices*

**Note:**  
*This guide is laid out in the order in which you must upgrade your Eclipse HX software and hardware devices. For a quick reference to upgrading your system, see **3Quick reference: Upgrading to Eclipse HX.***

To upgrade the AES-6 application code:

- 1. Ensure you have the following equipment:

Required equipment	Description / comments
PC with a serial port	A USB-to-serial adapter is usually acceptable.
CellCom / FreeSpeak / FreeSpeak II (FSBP) registration cable	PD4007Z, DB-9 to 3.5mm jack.
The appropriate AES-6 application code file (*.mot file)	The AES-6 application code (*.mot format file) is available from the software USB: <b>Drivers USB &gt; ECLIPSE DRIVERS &gt; Other_Software &gt; xxxxxx - AES-6 Application</b> (where xxxxxx represents the product number)
Hitachi Renesas Flash Development Toolkit (FDT)	Third party software is available from <b>either</b> of the Eclipse HX 8.8 upgrade media: <ul style="list-style-type: none"><li>• <b>Software USB &gt; SOFTWARE - EHX.xxx &gt; 3rd_Party_Software &gt; Hitachi_FDT</b></li><li>• <b>Drivers USB &gt; ECLIPSE DRIVERS &gt; 3rd_Party_Software &gt; Hitachi_FDT</b></li></ul> <b>Tip:</b> For more information about installing the Hitachi Renesas FDT, see <b>Appendix E:Hitachi Renesas Flash Development Tool.</b>

Table 16-1: Required equipment

2. Fit the AES-6 card to either the IMF-3 interface frame or Eclipse HX-Median Matrix. If there is a jumper on J6, move the jumper to J3. Reset or power-cycle the card so the jumper change takes effect.
3. Connect the serial cable to the front of the AES-6.
4. Run Flash Development Toolkit BASIC (FDT). Configure the FDT (**Options > New Settings**) as follows:

FDT field	Setting
Select Device	H8S/2318F
Select Port	COM1 (change to match COM port present on the PC)
CPU Frequency	25.0000 MHz
Connection	BOOT mode
Recommended Speed	Deselect <b>Use Default</b> and set to 9600
Protection	Automatic
Messaging	Advanced
User data	Selected (Checked)

Table 16-2: FDT settings

5. Navigate to the AES-6 application code (\*.mot format file) on the software USB:

**Drivers USB > ECLIPSE DRIVERS > Other\_Software > xxxxxx - AES-6 Application**

Where **xxxxxx** represents the product number).

6. Select **Program Flash** and download the AES-6 application code (\*.mot format file).
7. When the download is complete, move the jumper on J3 back to J6. Reset or power-cycle the card.

**Note:**

*If an FPGA image is present, the card will now run normally. If an FPGA image is **not** present, you will be prompted for an FPGA image. See **3.33.1 Upgrading AES-6 FPGA**.*

## 16.1 Upgrading AES-6 FPGA

Before attempting any upgrade of the AES-6 card, ensure that anti static precautions are taken, as the Eclipse items are sensitive to static discharges.



Observe all electrical shock hazard warning and precautions for handling electrostatic sensitive devices

**Tip:** For help with selecting the other procedures you require for upgrading to EHX V5.2.4, see the quick reference procedures tables in **2 Selecting Upgrade Procedures**.

To upgrade the AES-6 FPGA:

1. Ensure you have the following equipment:

Required equipment	Description / comments
<b>PC with a serial port</b>	A USB-to-serial adapter is usually acceptable.
<b>CellCom / FreeSpeak / FreeSpeak II (FSBP) registration cable</b>	PD4007Z, DB-9 to 3.5mm jack.
<b>The appropriate AES-6 FPGA code file</b>	<p>The AES-6 FPGA code is available from the Drivers USB:</p> <p><b>Drivers USB &gt; ECLIPSE DRIVERS &gt; Other_Software &gt; xxxxxx - AES-6 FPGA</b></p> <p>(where <b>xxxxxx</b> represents the product number)</p>
<b>Tera Term terminal software</b>	<p>Third party software is available from <b>either</b> of the Eclipse HX 8.8 upgrade media:</p> <p><b>Software USB &gt; SOFTWARE - EHX.xxx &gt; 3rd_Party_Software &gt; Teraterm</b></p> <p><b>Drivers USB &gt; ECLIPSE DRIVERS &gt; 3rd_Party_Software &gt; Teraterm</b></p> <p><b>Tip:</b> For more information about installing Tera Term, see <b>Appendix G: Tera Term</b></p>

**Table 16-3: Required equipment**

2. Fit the AES-6 card to a parent unit.
3. Run TeraTerm. Configure the serial settings to the following:

Serial setting	Setting
Baud rate	57600
Parity	None
Data Bits	8
Stop Bits	1
Flow Control	None

Table 16-4: Tera Term serial settings

4. Reset or power-cycle the module.
5. At this point, the procedure varies depending on whether or not an FPGA image is already present.

If there is an FPGA image present:

- a. After the reset, the following output will be shown in the TeraTerm window:

```

AES6 710785Z AES6 V1.6 [Aug 6 2007 14:20:01]

RAM TESTS
Data Bus OK
Address Bus OK
R/W Test 512 KB OK
FLASH
Validating FPGA image in FLASH
Calculating checksum from 0x00120008 for 0x00033DA8 bytes
Calculated checksum = 0xFFC0EC32  OK
Image OK
FPGA
Image loaded OK
AES Registers
Address Bus OK
Data Bus OK
Channel 0 - R/W Test 24 bytes OK  R/W Test 24 bytes OK
Channel 1 - R/W Test 24 bytes OK  R/W Test 24 bytes OK
Channel 2 - R/W Test 24 bytes OK  R/W Test 24 bytes OK
Channel 3 - R/W Test 24 bytes OK  R/W Test 24 bytes OK
Channel 4 - R/W Test 24 bytes OK  R/W Test 24 bytes OK
Channel 5 - R/W Test 24 bytes OK  R/W Test 24 bytes OK
UART
Port 0 loopback OK
Port 1 loopback OK
Port 2 loopback OK
Port 3 loopback OK
Port 4 loopback OK
Port 5 loopback OK
0 AES Legacy mode
1 AES Legacy mode
2 AES Legacy mode
3 AES Legacy mode
4 AES Legacy mode
5 AES Legacy mode
Rear card code - 02
Init complete

```

Figure 16-1: AES-6 FPGA upgrade using Tera Term

Type **testmode** into the Tera Term window and press Enter (return). The card enters test mode and displays the following menu:

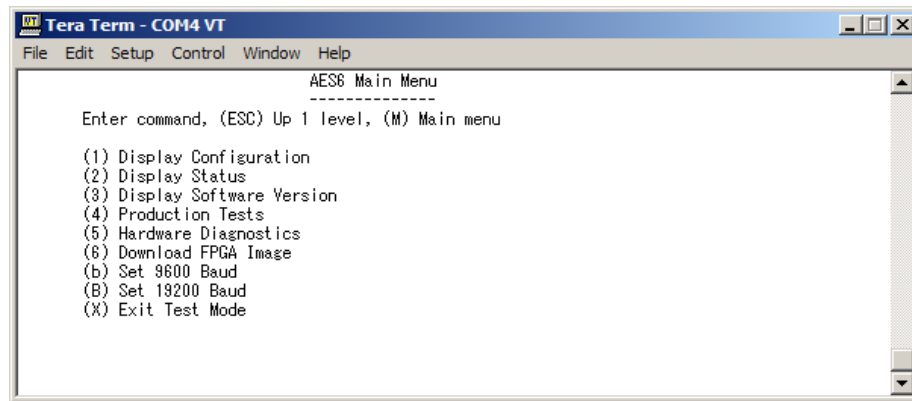

Figure 16-2: AES-6 main menu

- b. Select option 6, **Download FPGA Image**.
- c. You are prompted to delete the old FPGA image. Press **Y**.  
**Note:**  
*Key entry is case sensitive, so Y must be a capital.*  
 The card deletes the old image and then prompts you for a new FPGA image:
- d. In Tera Term, select **Send File** and select the FPGA image, which is located on the Drivers USB:
  - **Drivers USB > ECLIPSE DRIVERS > Other\_Software > xxxxxx - AES-6 FPGA**  
 (where **xxxxxx** represents the product number).

**Note:**

*During the download the six yellow LEDs illuminate in a circulating anti-clockwise direction.*

- e. When the download is complete, the six yellow LEDs should be off and the following text should be displayed in TeraTerm:

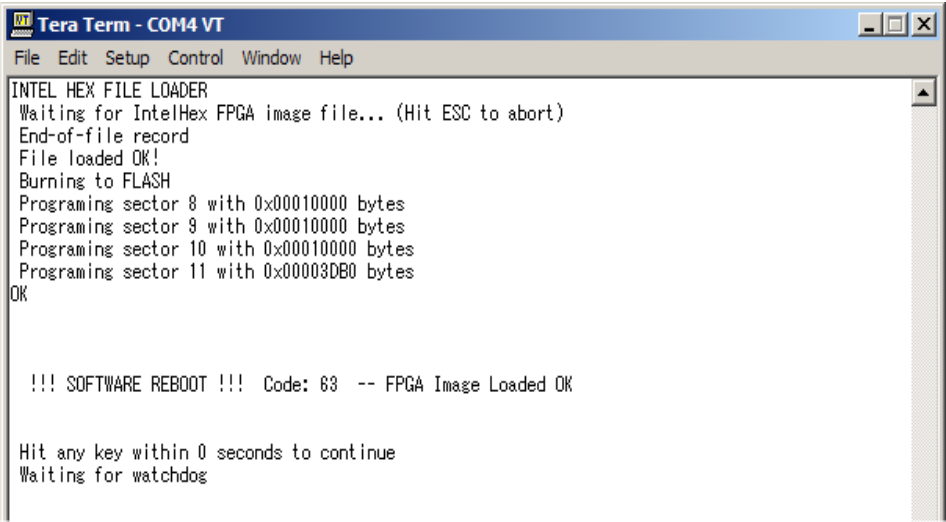

```
INTEL HEX FILE LOADER
Waiting for IntelHex FPGA image file... (Hit ESC to abort)
End-of-file record
File loaded OK!
Burning to FLASH
Programing sector 8 with 0x00010000 bytes
Programing sector 9 with 0x00010000 bytes
Programing sector 10 with 0x00010000 bytes
Programing sector 11 with 0x00003DB0 bytes
OK

!!! SOFTWARE REBOOT !!! Code: 63 -- FPGA Image Loaded OK

Hit any key within 0 seconds to continue
Waiting for watchdog
```

Figure 16-3: FPGA HEX file load

- f. Reset the card to complete the upgrade.
- If the FPGA image is **not** present:
- a. After the reset, the following output will be shown in the TeraTerm window:

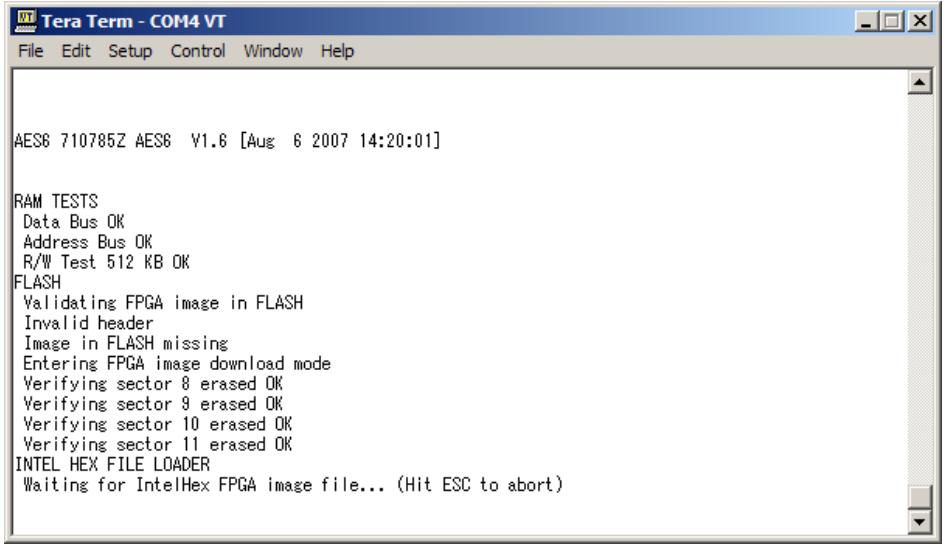

```
AES6 710785Z AES6 V1.6 [Aug 6 2007 14:20:01]

RAM TESTS
Data Bus OK
Address Bus OK
R/W Test 512 KB OK
FLASH
Validating FPGA image in FLASH
Invalid header
Image in FLASH missing
Entering FPGA image download mode
Verifying sector 8 erased OK
Verifying sector 9 erased OK
Verifying sector 10 erased OK
Verifying sector 11 erased OK
INTEL HEX FILE LOADER
Waiting for IntelHex FPGA image file... (Hit ESC to abort)
```

Figure 16-4: AES-6 FPGA HEX file load

The card is ready to load the FPGA image. In Tera Term, select **Send File** and select the FPGA image, which is located on the Drivers USB:

- **Drivers USB > ECLIPSE DRIVERS > Other\_Software > xxxxxx - AES-6 FPGA**  
(where **xxxxxx** represents the product number).

- b. During the download the six yellow LEDs illuminate in a circulating anti-clockwise direction. When the download is complete, the following text should be displayed in TeraTerm:

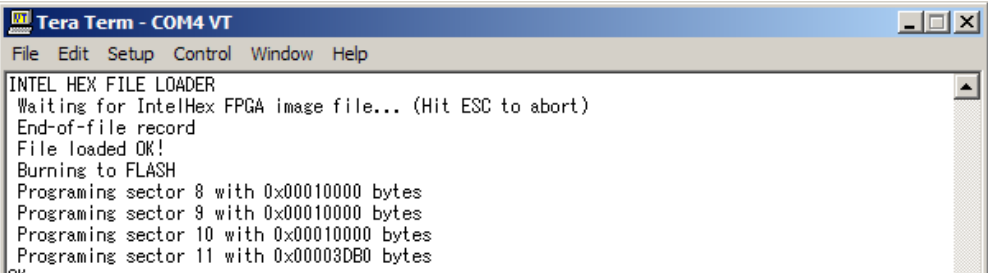

```
INTEL HEX FILE LOADER
Waiting for IntelHex FPGA image file... (Hit ESC to abort)
End-of-file record
File loaded OK!
Burning to FLASH
Programing sector 8 with 0x00010000 bytes
Programing sector 9 with 0x00010000 bytes
Programing sector 10 with 0x00010000 bytes
Programing sector 11 with 0x00003DB0 bytes
```

**Figure 16-5: FPGA upgrade completed**

- c. Reset the card to complete the upgrade.



## 17 Upgrading FreeSpeak II™ wireless systems

---

This chapter describes how to upgrade FreeSpeak II beltpacks and antennas supported by Eclipse HX.

Supported FreeSpeak II beltpacks and antennas may be upgraded using an installed and configured copy of EHX and an active Eclipse HX matrix, or via a USB connection from within EHX.

**Note:**

*This guide is laid out in the order in which you must upgrade your Eclipse HX software and hardware devices. For a quick reference to upgrading your system, see*

**3 Quick reference: Upgrading to Eclipse HX.**

### 17.1 Upgrading FreeSpeak II Beltpacks and Antennas centrally using EHX

FreeSpeak II beltpacks and antennas can be upgraded centrally via EHX in a similar fashion to upgrading panel software. This allows multiple beltpacks or antennas to be upgraded simultaneously.

The download of a FreeSpeak II application requires an **\*.fww** format file, which is located on the software USB. This must be placed in a location that is accessible by the installed EHX application.

**Note:**

*The Eclipse HX v8.8 contains all the firmware files required for upgrading a FreeSpeak II beltpack or antenna.*

The download of a beltpack application requires:

- An operational Eclipse HX matrix with the beltpacks registered, connected and powered.
- A suitable EHX configuration (with the correct IP address configured, if an Ethernet connection is used).

Once the beltpack **\*.fww** format file is downloaded to the Eclipse HX matrix, **all** beltpacks of the same type will be upgraded at the same time through an automatic download from the matrix to the beltpack. The beltpack **\*.fww** file will be stored so that if any beltpack subsequently connects to the matrix, an upgrade can still be performed.

The download of an antenna application requires:

- An operational Eclipse HX matrix with the antennas configured, connected and powered.
- A suitable EHX configuration (with the correct IP address configured, if an Ethernet connection is used).

Once the antenna **\*.fww** format file is downloaded to the Eclipse HX matrix, **all** antennas of the same type will be upgraded at the same time through an automatic download from the matrix to the antenna.

To upgrade FreeSpeak II beltpack or antenna application code using EHX:

1. Ensure that you have the following equipment:

Required equipment	Description / comments
<b>PC with an Ethernet or serial communications port</b>	-
<b>EHX software</b>	EHX must be installed and configured.
<b>EHX configuration file / map</b>	-
<b>Ethernet or serial cable for the PC-to-matrix connection</b>	-
<b>Appropriate *.fww format application</b>	The appropriate *.fww format beltpack and antenna code is available from the software USB

Table 45: Required equipment

2. Start EHX on the PC.
3. Connect the PC to the matrix using either Ethernet or serial communications port.
4. Open the EHX configuration map within EHX.
5. Select **System > Layout**.
6. Right click the matrix and then select **Firmware> Update Firmware**.
7. The update firmware wizard dialogue is displayed. Click **Next** and ensure that the **Wireless** radio button is selected. The Wireless radio button will only be available if you have an E-Que FSII-TA Antenna or E-Que FSII-TA Splitter card configured in your matrix configuration.

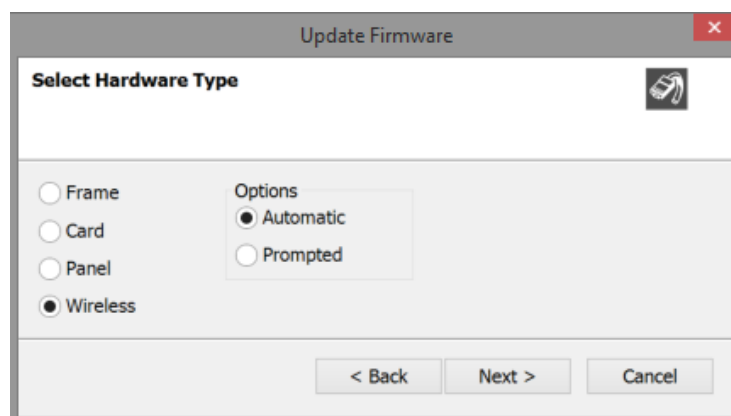

In **Options**:

- Selecting **Automatic mode** forces beltpacks or antennas to upgrade automatically.
  - Selecting **Prompted mode** means that each beltpack user will be asked to accept / decline the beltpack upgrade. If you select this option when upgrading an antenna, the matrix will function as in Automatic mode.
8. Click **Next** and then browse to the appropriate **\*.fww** file.
  9. Click **Next** and confirm that the details displayed are correct.
  10. Click **Next** and confirm that the download commences.
  11. When the download has completed, click **Finish** to close the update firmware wizard.
  12. The matrix will transmit the **\*.fww** file to the antennas – this process takes approximately 9-10 minutes. The progress of transmitting the **\*.fww** file to the antennas can be tracked using the Event Log from EHX.
  13. Once the file has been transmitted, if the **\*.fww** file contains antenna code, the antennas will update themselves and restart.
  14. If the **\*.fww** file contains beltpack code, the file will be transmitted to the beltpacks, which will indicate their progress. Upon completion of the upgrade, the beltpacks will restart.
  15. Confirm the updated firmware version using either:
    - The EHX firmware report tool:
      - Go to **EHX > System > layout**.
      - Right click the matrix icon.
      - Select **Firmware > Firmware report**.
    - The local menu on the beltpack.

## 17.2 Upgrading FreeSpeak II Beltpacks and Antennas via USB

FreeSpeak II beltpacks and antennas can be upgraded via a micro USB cable connected directly to the device. This allows direct upgrading of a single device without the need to be connected to an active matrix.

The download of a FreeSpeak II application requires an **\*.fww** format file, which is located on the software USB. This must be placed in a location that is accessible by the installed EHX application.

**Note:**

The Eclipse HX v8.8 contains all the firmware files required for upgrading a FreeSpeak II beltpack or antenna.

The download of a beltpack application requires:

- A powered beltpack connected to a PC via a USB connection
- A copy of EHX installed with the appropriate USB drivers (part of a standard EHX installation)

To upgrade FreeSpeak II beltpack or antenna application code via USB using EHX:

1. Ensure that you have the following equipment:

Required equipment	Description / comments
<b>PC with an USB port</b>	-
<b>EHX software</b>	EHX must be installed and configured.
<b>USB to Micro USB cable</b>	-
<b>Appropriate *.fww format application</b>	The appropriate *.fww format beltpack and antenna code is available from the software USB

**Table 46: Required equipment**

2. Start EHX on the PC.
3. Connect the FreeSpeak II beltpack or antenna to the PC using either a micro USB cable.
4. Select **Tools->Apply Wireless Firmware Via USB** from the EHX menu.
5. The Update Wireless Firmware Via USB Dialog will now appear.
6. Click **Browse** and then browse to the appropriate \*.fww file.
7. Click **Update Firmware** to begin the update process.
8. A bar will indicate the progress of the upgrade process. It may take 10-20 seconds to initially connect to the device and begin the upgrade.
9. When the upgrade has completed, EHX will display a message box indicating whether the upgrade has been successful. The beltpack or antenna device should restart itself.
10. Confirm the updated firmware version using either:
  - The local menu on the beltpack.

- The EHX firmware report tool:
  - Connect the device to the matrix and allow it to connect.
  - Go to **EHX > System > layout**.
  - Right click the matrix icon.
  - Select **Firmware > Firmware report**.

# Appendix A: CPU card layout

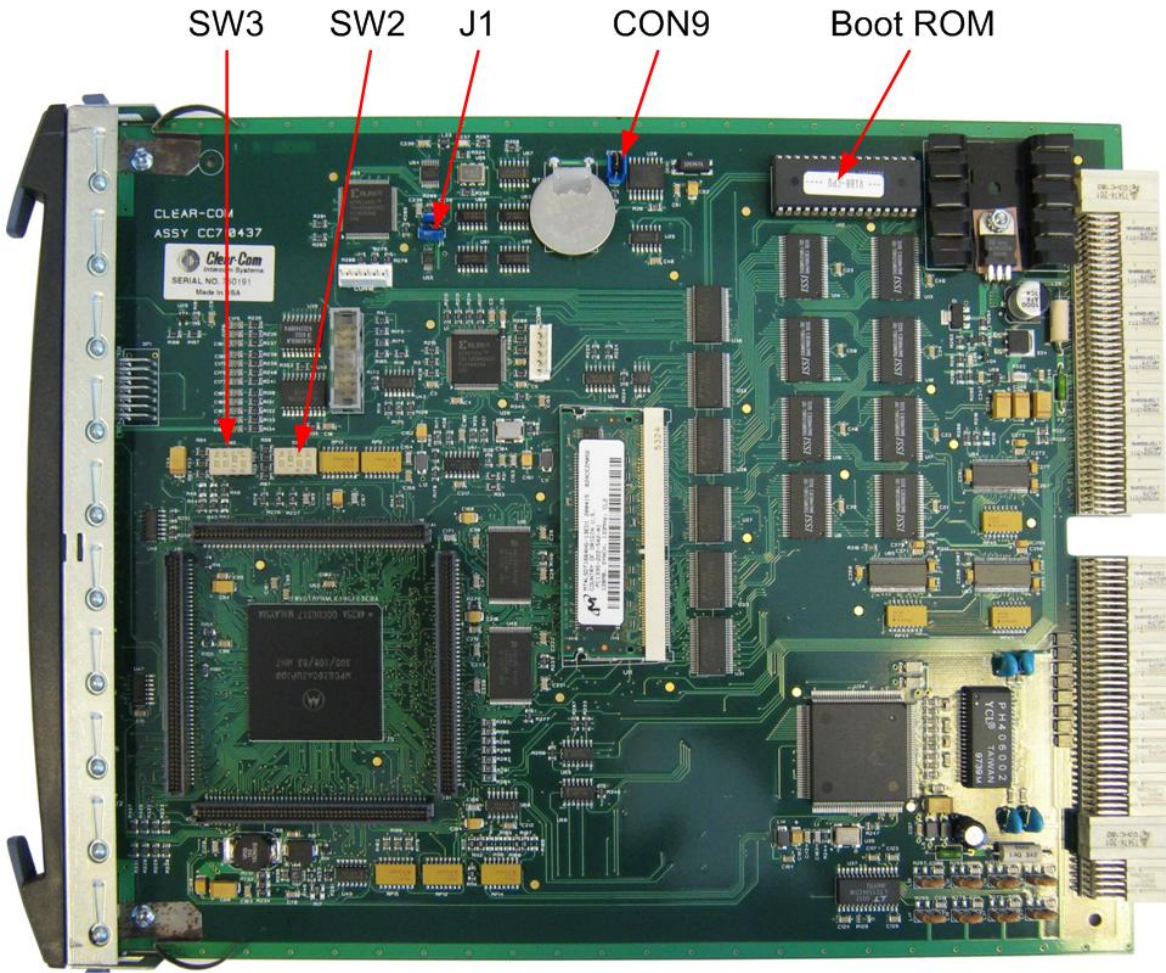
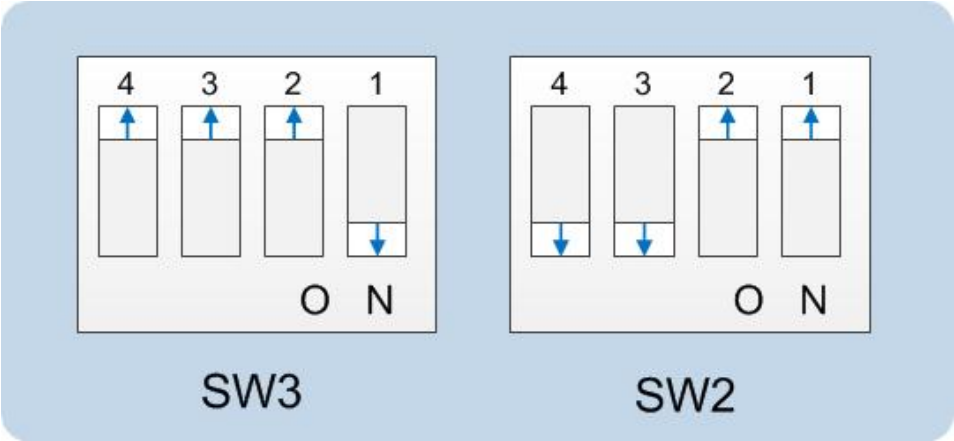
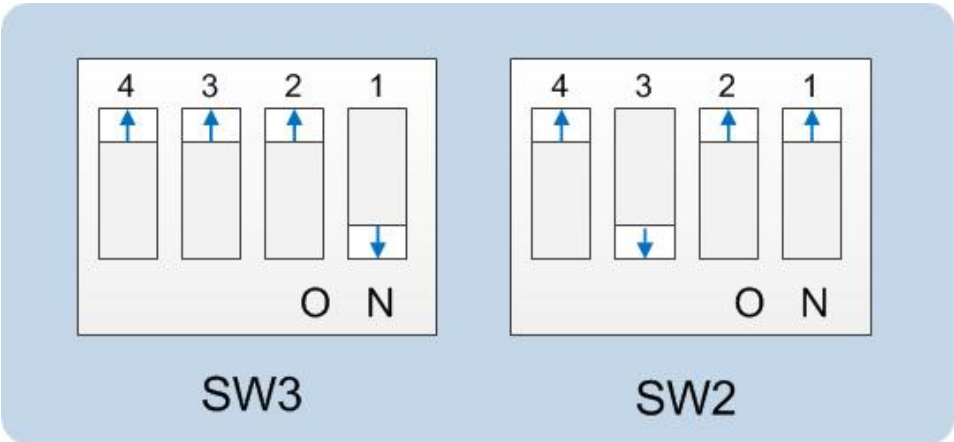

Figure 17-1: Eclipse HX-Median / Eclipse HX-Omega / Eclipse HX-Delta CPU card layout

# Appendix B: CPU card DIP switches



Test mode settings for CPU card DIP switches



Serial download settings for CPU card DIP switches

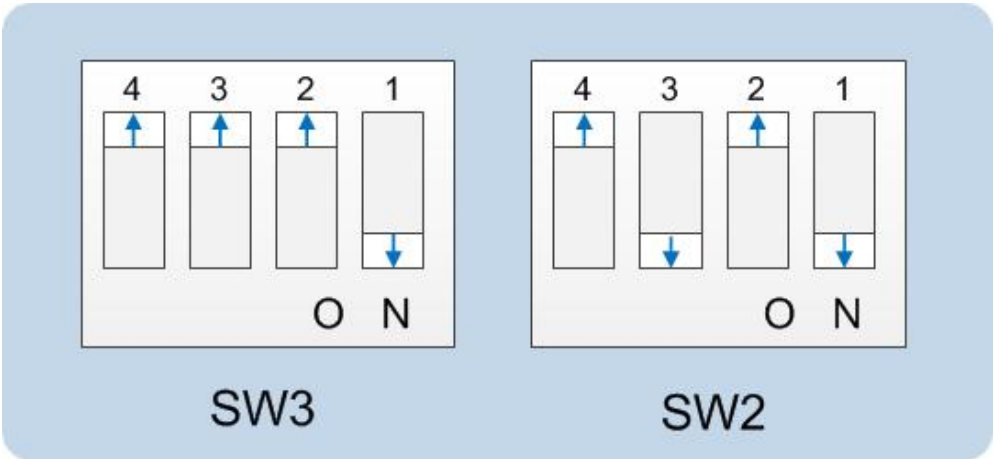

Normal running (watchdog enabled) settings for CPU card DIP switches



# Appendix C: *PiCo card layout*

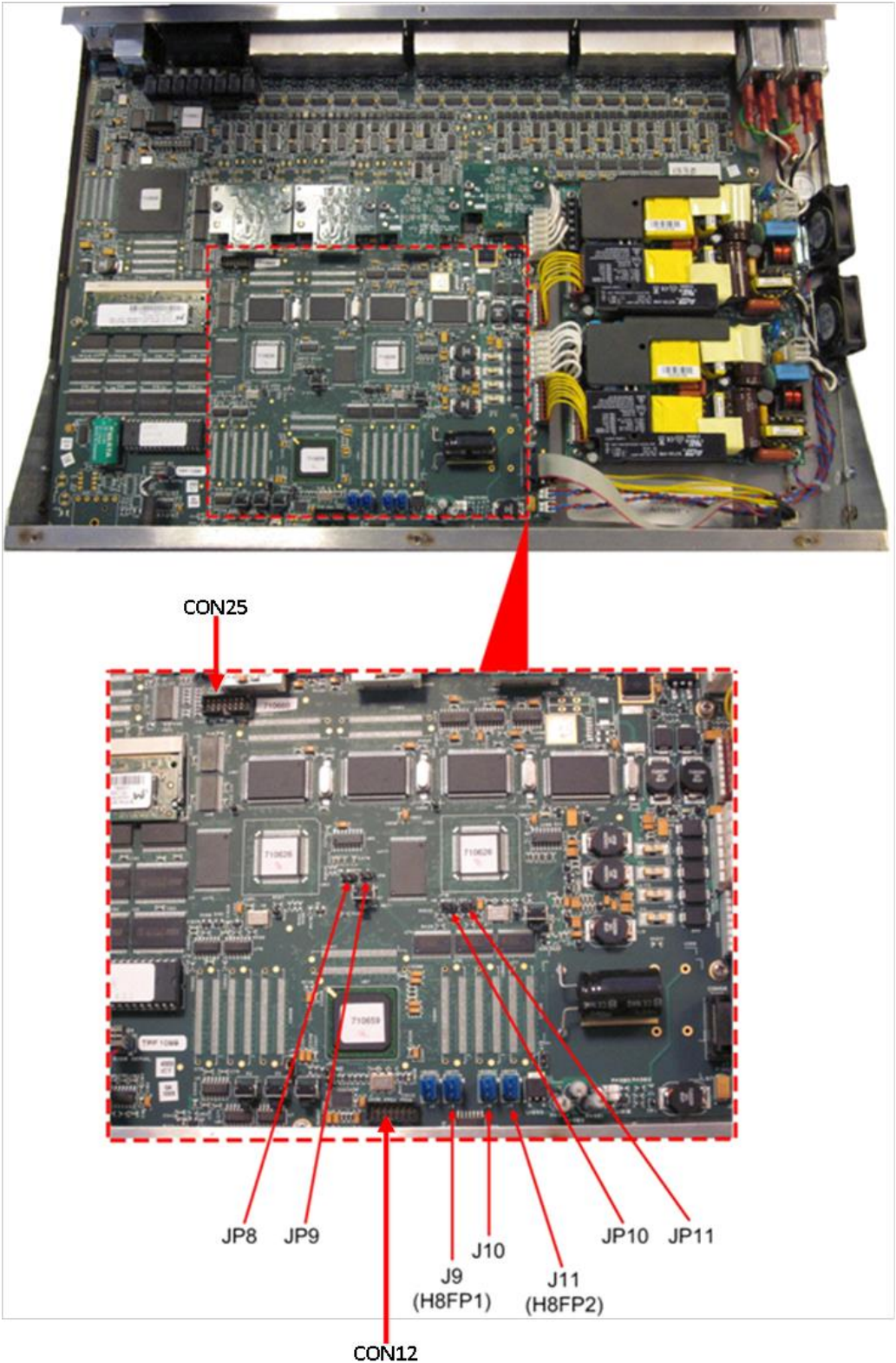



# Appendix D: *Eclipse HX-PiCo CPU DIP switches*

---

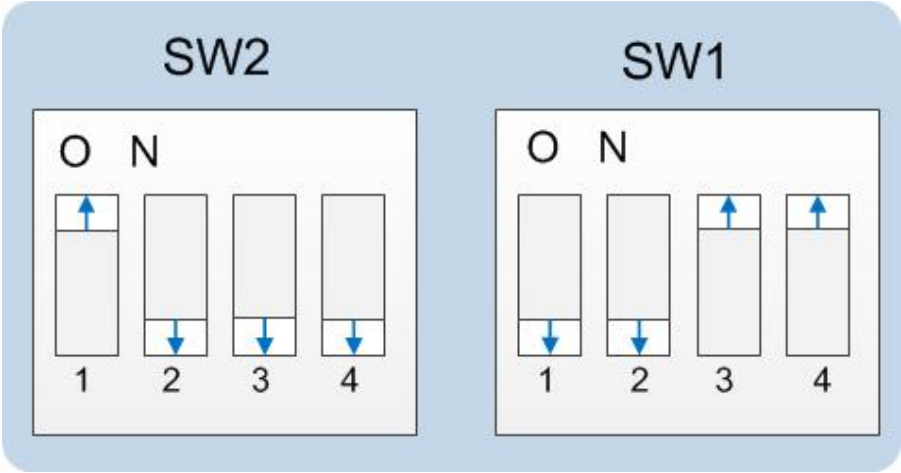

Figure 17-2: Test mode settings for Eclipse HX-PiCo DIP switches

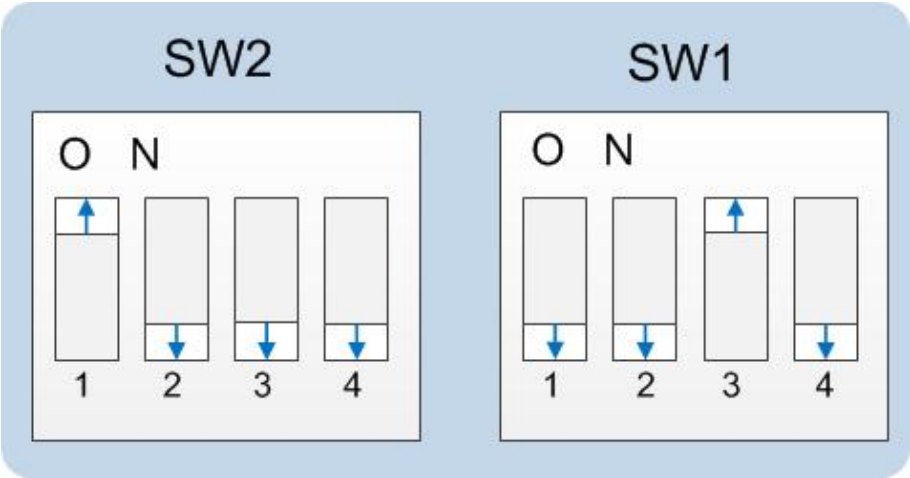

Figure 17-3: Serial download settings for Eclipse HX-PiCo DIP switches

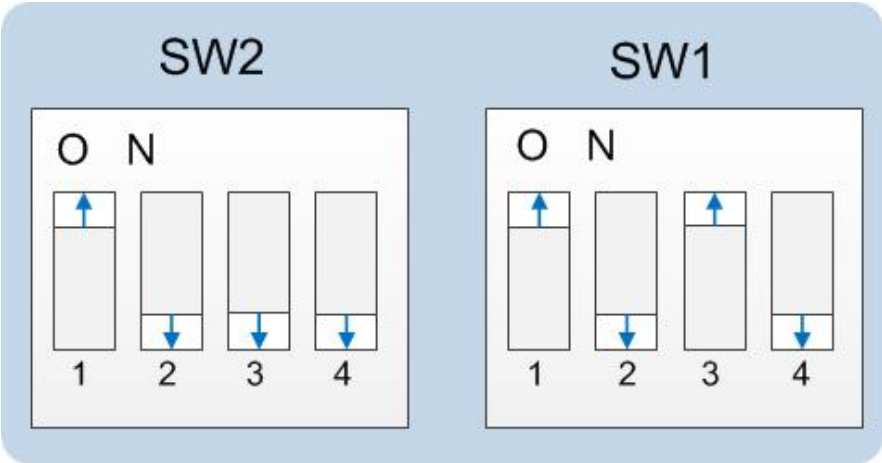

Figure 17-4: Normal running (watchdog enabled) settings for Eclipse HX-PiCo DIP switches

## Appendix E: *Hitachi Renesas Flash Development Tool*

---

To install and configure the Hitachi Renesas Flash Development Tool (FDT):

1. Navigate to the installation file on the Eclipse installation USB:

**USB\3<sup>rd</sup>\_Party\_Software\Hitachi\_FDT\fdt3\_04.exe**

Double click to install.

**Note:**

*Later versions can be downloaded from*

[http://www.renesas.com/products/tools/flash\\_prom\\_programming/fdt/download\\_search\\_results.jsp#](http://www.renesas.com/products/tools/flash_prom_programming/fdt/download_search_results.jsp#)

2. When the installation file is run, the installer displays a series of setup screens to configure the installation.

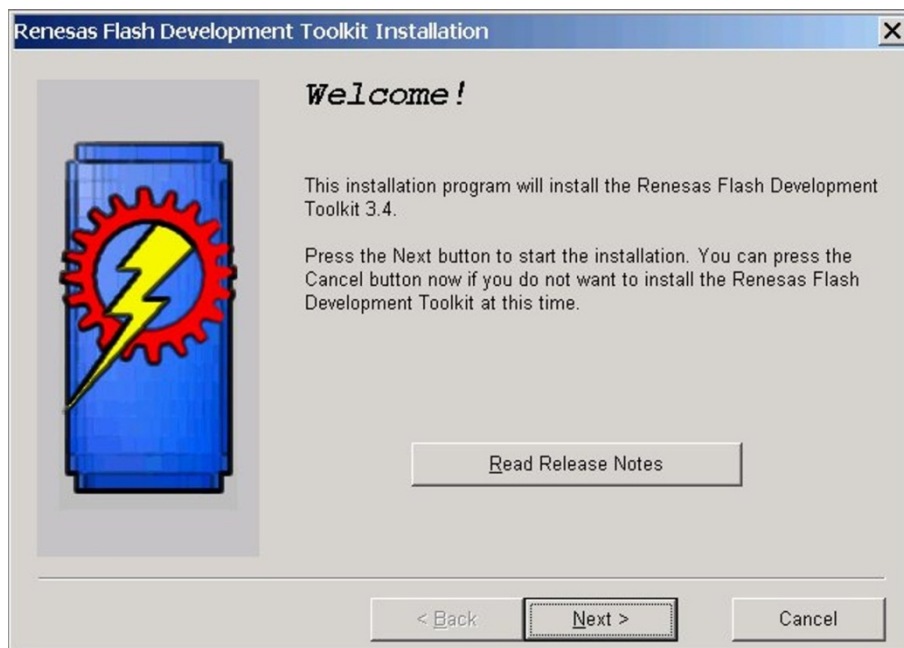

**Figure 17-5: Initial install screen**

Click **Next**.

3. Select the required language (**International English, Asia (Japanese), Asia (English)**).

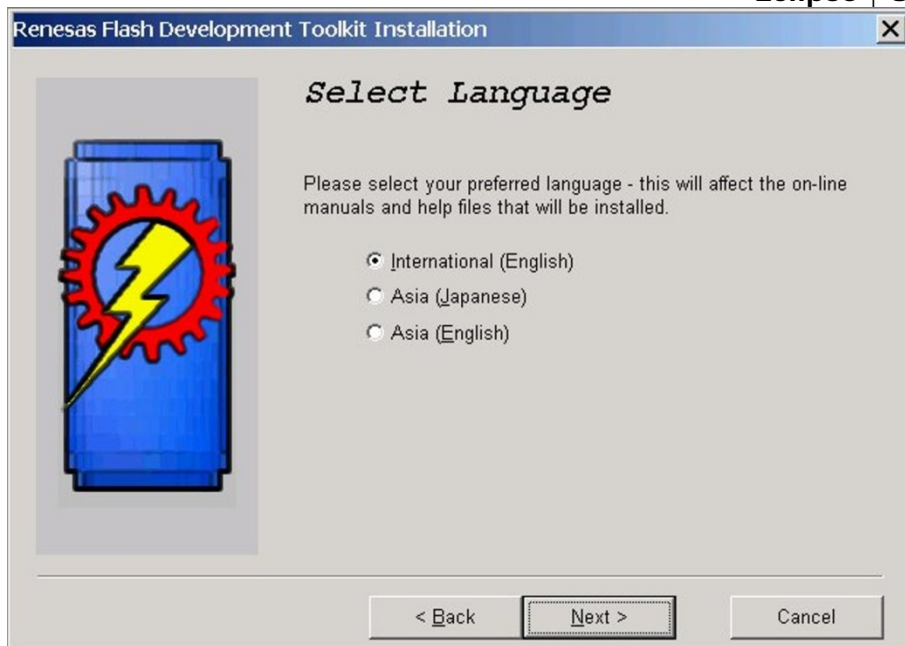

Figure 17-6: Language selection

Click **Next**.

4. Click **Yes** to accept the license conditions. The installer then displays the **Select Components** screen:

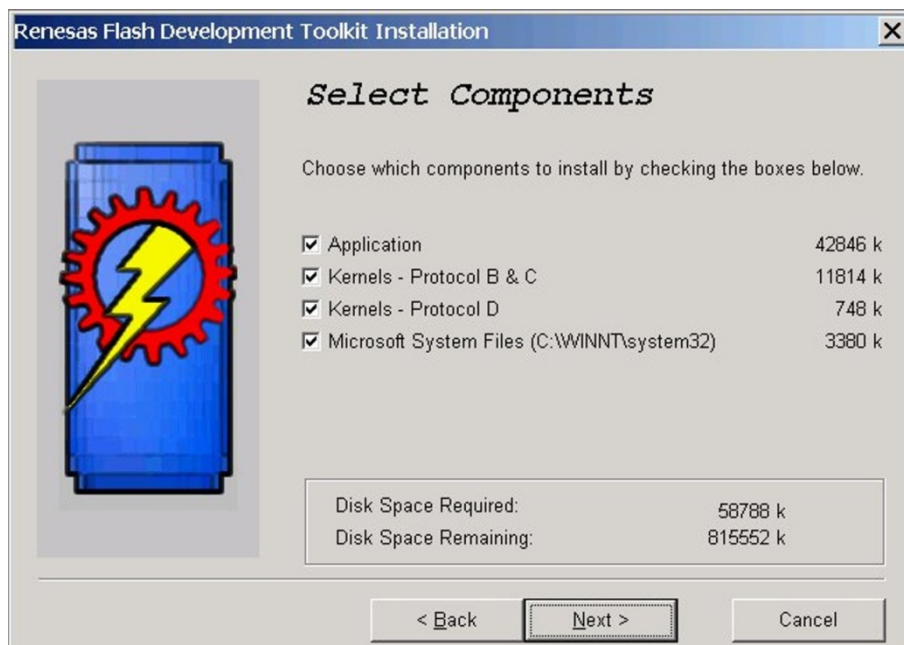

Figure 17-7: Select Components

**Note:**

*It may be advisable to uncheck the Microsoft System Files checkbox as the versions of system files in the installation may be older than those currently on the system. If these files are required then the software can be uninstalled and then reinstalled with the system files.*

Click **Next**.

5. The Additional Information (Application) screen is displayed. Leave the default options selected unless this causes an issue for other installed software.

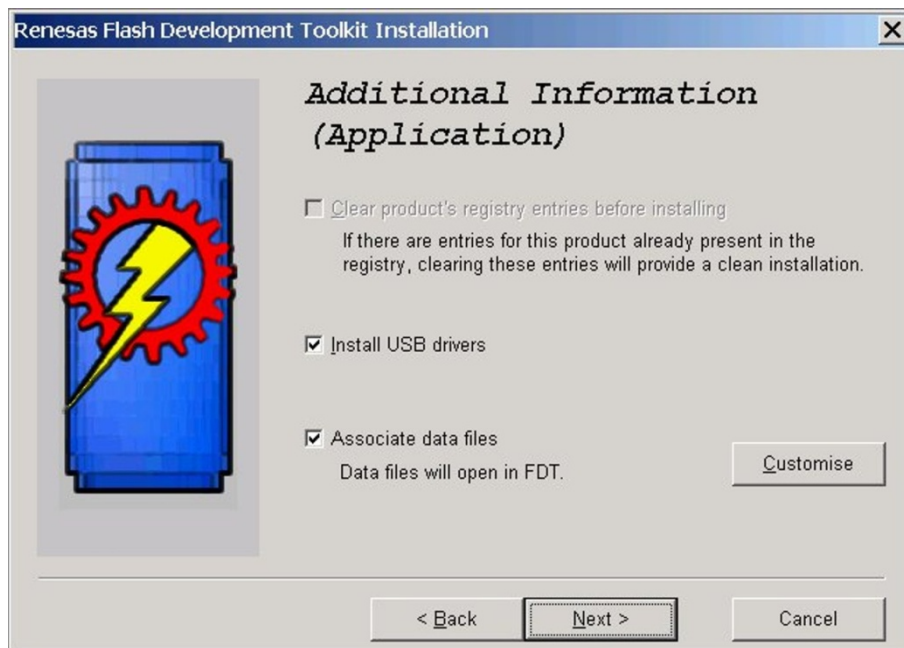

**Figure 17-8: Additional Information (Application)**

Click **Next**.

6. The **Kernels** screen (Part 1) is displayed. Leave as is, unless you want to reduce the amount of disk space used by reducing the number of kernels installed.



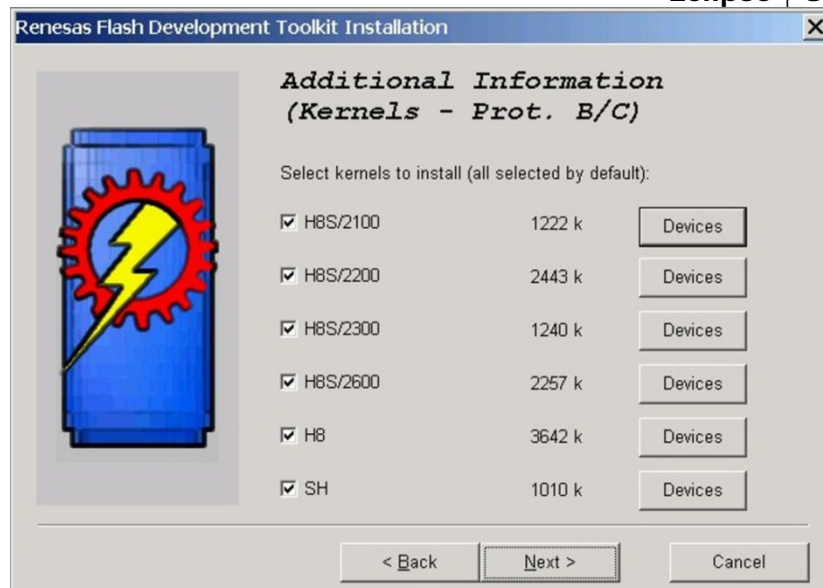

Figure 17-9: Kernels 1

Click **Next**.

7. The **Kernels** screen (Part 2) is displayed. Leave as is, unless you want to reduce the amount of disk space used by reducing the number of kernels installed.

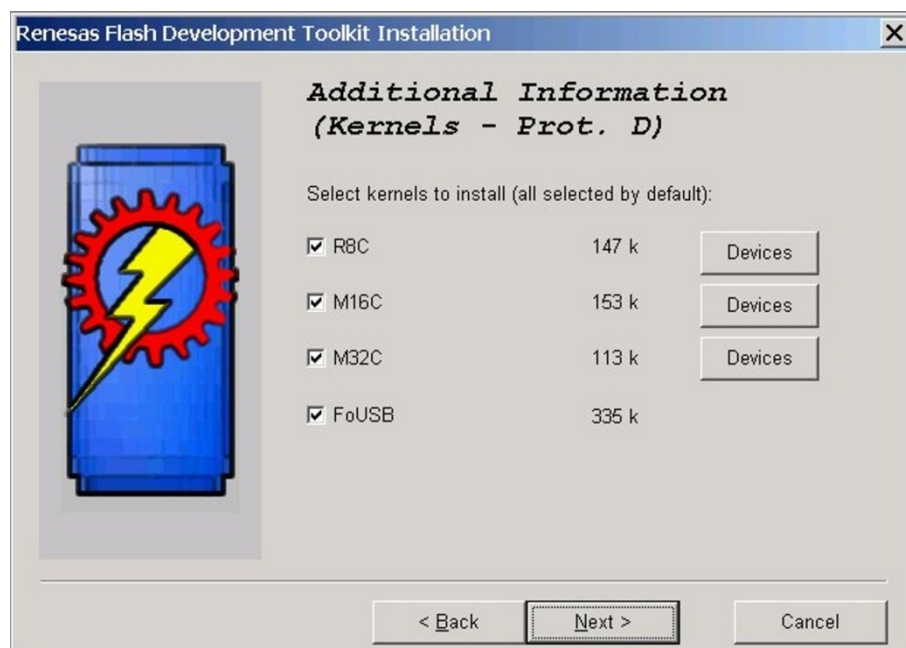

Figure 17-10: Kernels 2

Click **Next**.



8. The **Select Destination Directory** screen is displayed. The default installation directory is usually recommended.

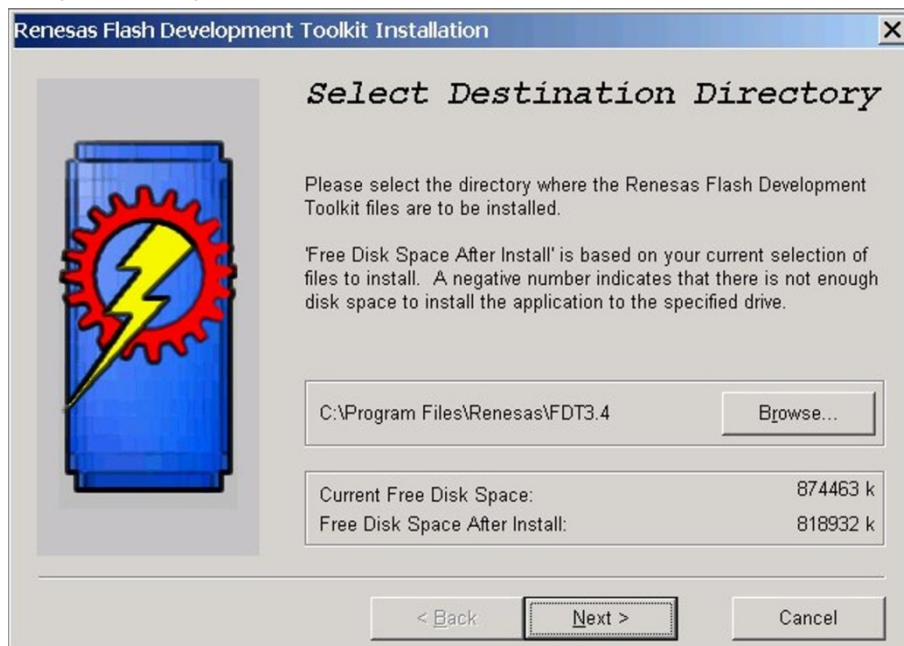

Figure 17-11: Select Destination

Click **Next**.

9. The Select Start Menu Group screen is displayed. The default menu can be used or the programmer can be added to the Clear-Com menu.

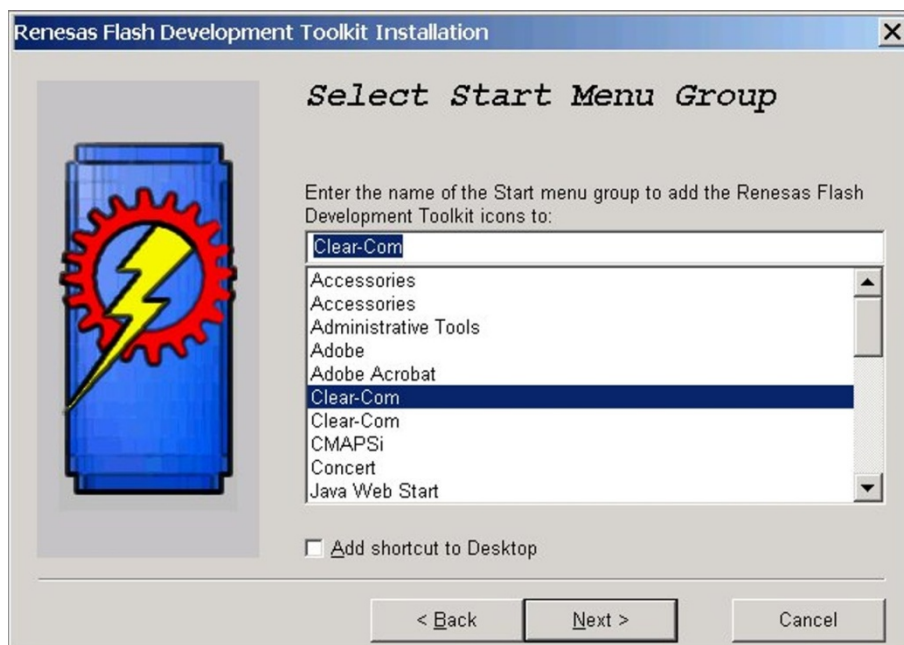

Figure 17-12: Select Start Menu Group

Click **Next**.

10. The **Ready to Install** screen is displayed. Click **Install**. The files will be installed in the selected directory.

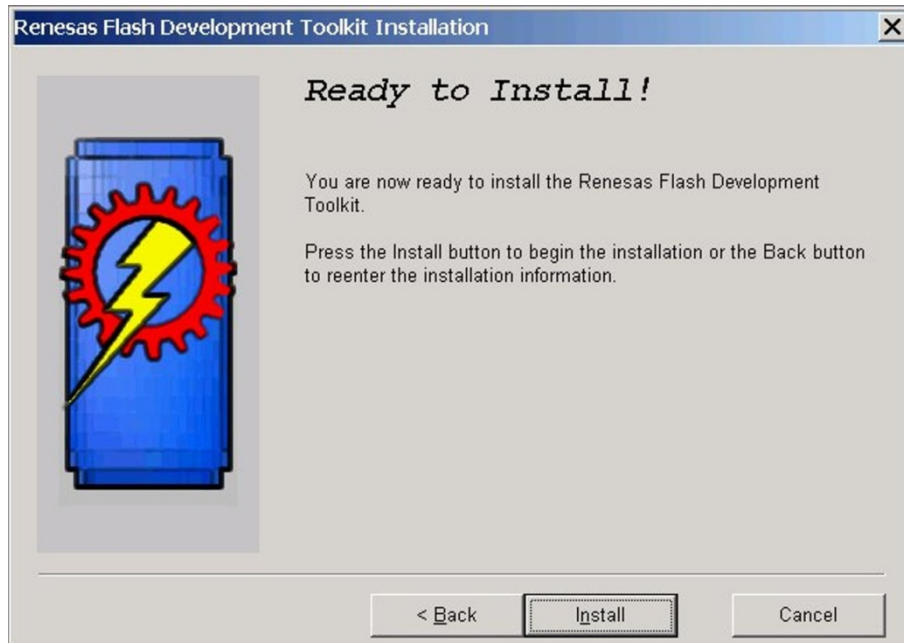
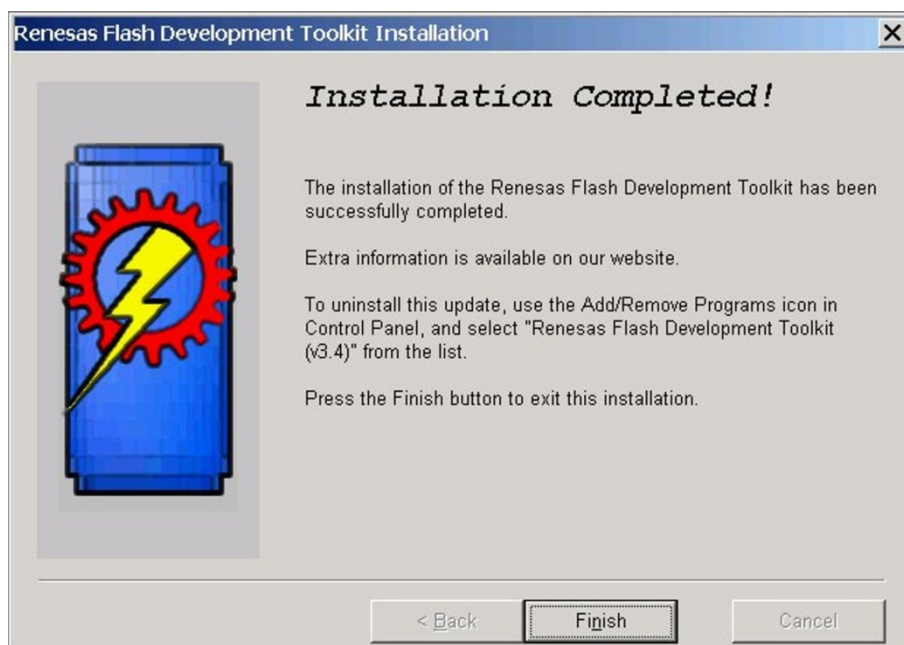

Figure 17-13: Ready to install

11. When the installation is complete a completion screen is displayed:



**Figure 17-14: Installation completed**

To exit the installer, click **Finish**.

## Appendix F: *TFTPUtil*

---

To install the TFTPUtil tool:

1. Navigate to the installation file on the Eclipse installation USB.

**USB\3rd\_Party\_Software\V-Panel TFTP Server  
App\TFTPUtil\_GUI\_Version\_1.3.0\_Installer.exe**

2. When the installation file is run, the installer will display a series of setup screens to configure the installation. The first screen is the **License Agreement**. Click **I Agree**.

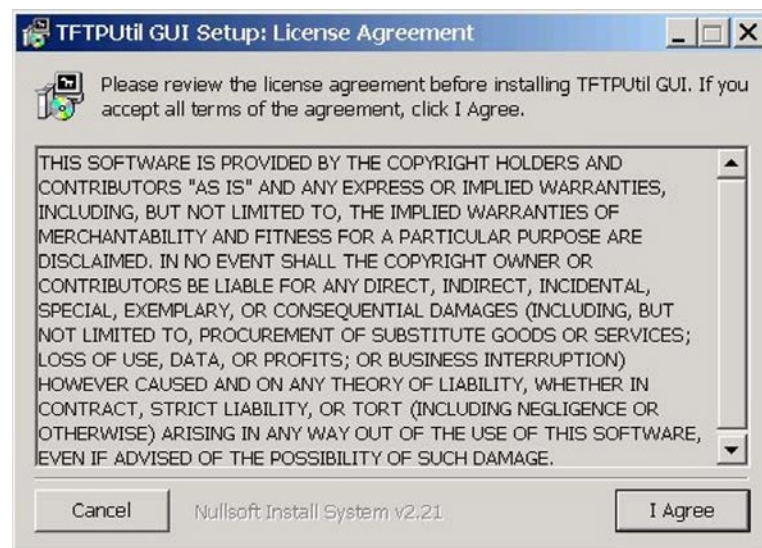

**Figure 17-15: License Agreement**

3. The **TFTPUtil Components** screen is displayed. Accept the defaults and click **Next**.

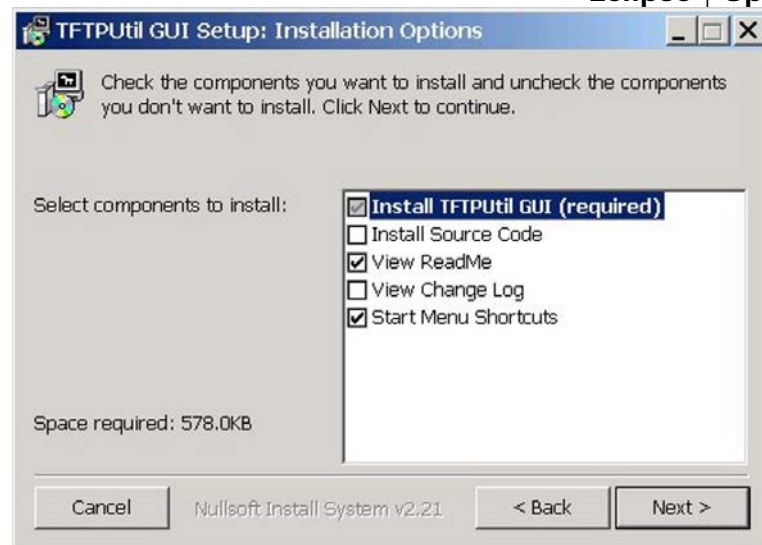

Figure 17-16: Components

4. The **Installation Folder** destination screen is displayed. Accept the default destination folder unless it clashes with other system setups. Click **Install**.

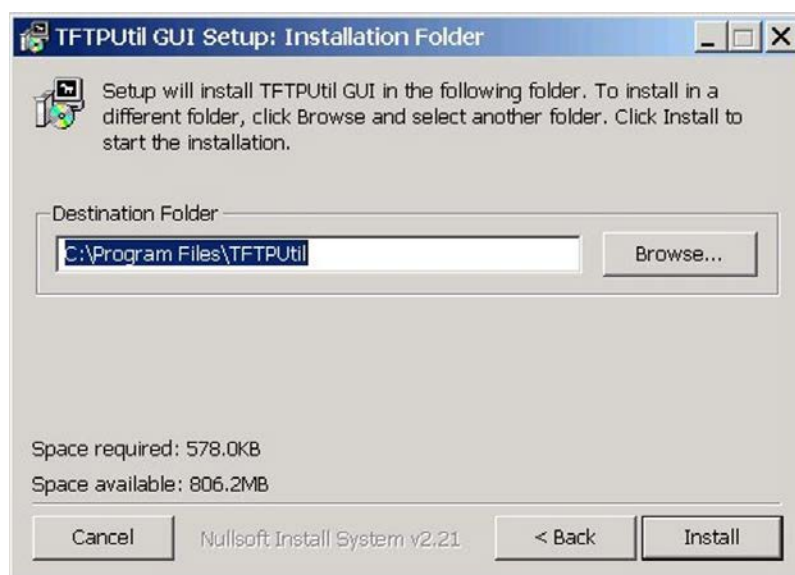

Figure 17-17: Installation Folder destination screen

5. When the installation is completed, click **Close** to exit the installer. If the defaults were accepted the TFTPUtil server can be run from Programs under **TFTPUtil**.

## TFTPUtil on Vista and Windows 7 PCs

The TFTP Util TFTP server has been known to fail on Vista or Windows 7 PCs. In this case, you use any TFTP server that is known to work on your PC.

The TFTP servers below are known to operate on Vista or Windows 7 PCs. Install the server and point the server to the C:\TFTP folder as described above.

### **Win Agents TFTP server**

The server is available from either of the Eclipse HX v8.8 upgrade media:

**Software USB \3rd\_Party\_Software > V-Panel TFTP Server App > tftpserver-setup.exe**

**Drivers USB \3rd\_Party\_Software > V-Panel TFTP Server App > tftpserver-setup.exe**

Alternatively, it can be downloaded from <http://tftp-server.com>.

### **SolarWinds TFTP server**

[http://www.solarwinds.com/products/freetools/free\\_tftp\\_server.aspx](http://www.solarwinds.com/products/freetools/free_tftp_server.aspx)

### **tftp32 server**

[http://tftpd32.jounin.net/tftpd32\\_download.html](http://tftpd32.jounin.net/tftpd32_download.html)

#### **Note:**

*Select the 32 or 64 bit installer.*

## Appendix G: *Tera Term*

---

To install Tera Term:

1. Navigate to the installation file on the Eclipse installation USB:

**USB\3rd\_Party\_Software\Teraterm\tterm23.zip**

2. Open the file with WinZip and execute **Setup.exe** to start the Tera Term installation. The language options screen will be displayed.

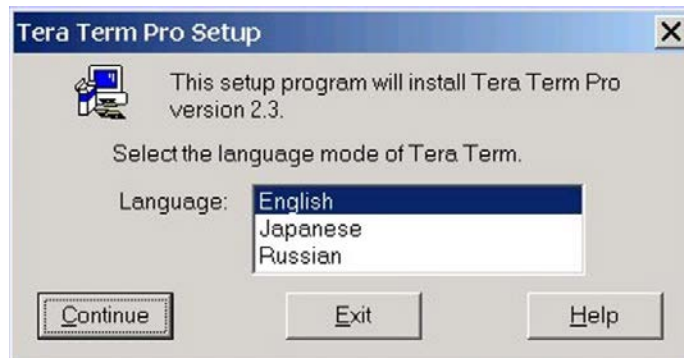

Figure 17-18: Language selection

Select the required language mode and click **Continue**.

3. You are asked to close any old versions of Tera Term that are running. Close any old versions and click **Continue**.
4. The **Destination Path** screen is displayed. Enter the required installation directory name if it is different to the default. It is recommended that the default is used. Click **Continue**.



Figure 17-19: Destination Path

The Installation complete screen is displayed. To exit the installer, click **OK**.



**Figure 17-20: Installation complete**

**TIP:** *The Tera Term application is used for many of the Eclipse system upgrade processes. You can save and recall the relevant com port settings by selecting the Setup / Save or restore settings options.*



## Appendix H: *Flash Magic*

---

To install Flash Magic:

1. Navigate to the installation file on the Eclipse installation USB.

**USB\3rd\_Party\_Software\FlashMagic\FlashMagic.exe**

2. Execute the file to start the installation. The **Flash Magic Setup Wizard** welcome screen is displayed. Click **Next**.



Figure 17-21: Welcome screen (installer)

3. The **License Agreement** screen is displayed. Accept the agreement and click **Next**.
4. The **Select Destination Location** screen is displayed. Select the destination folder for FlashMagic (normally the default is accepted). Click **Next**.

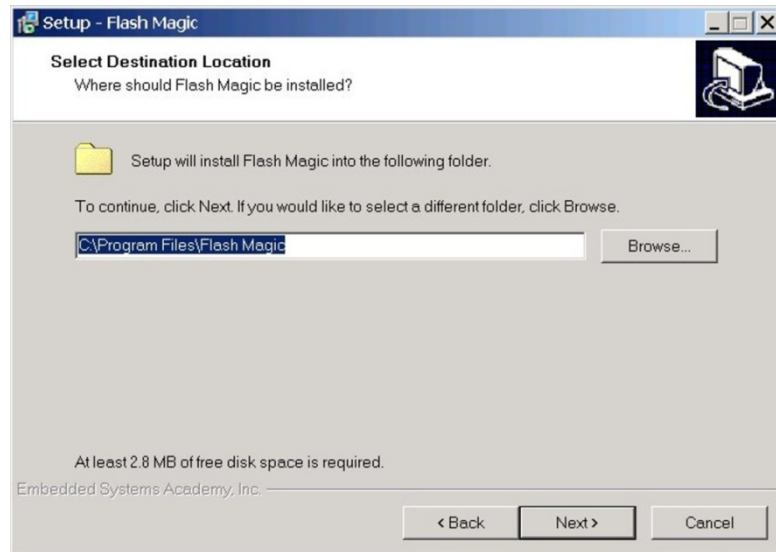

Figure 17-22: Select Destination Location

5. The **Select Start Menu Folder** is displayed. Select the Start menu folder for Flash Magic; (normally the default is accepted). Click **Next**.

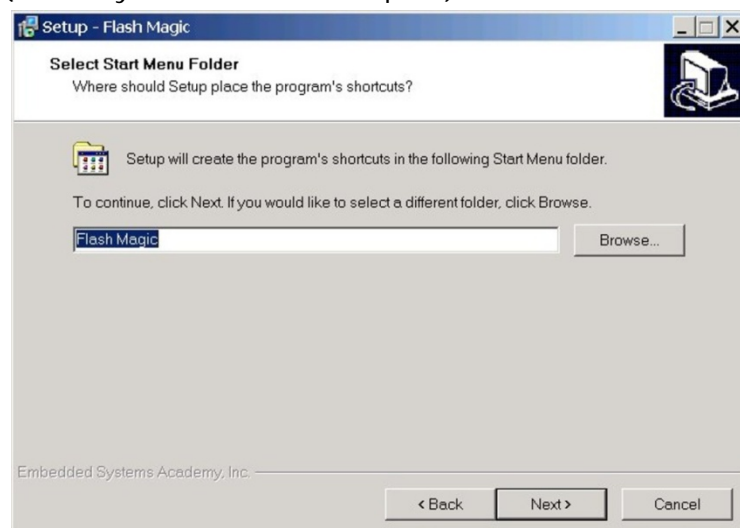

Figure 17-23: Select Start Menu Folder

6. The **Select Additional Tasks** screen is displayed. Select **Create a Desktop icon** and / or **Quick Launch** icon, if desired. Click **Next**.

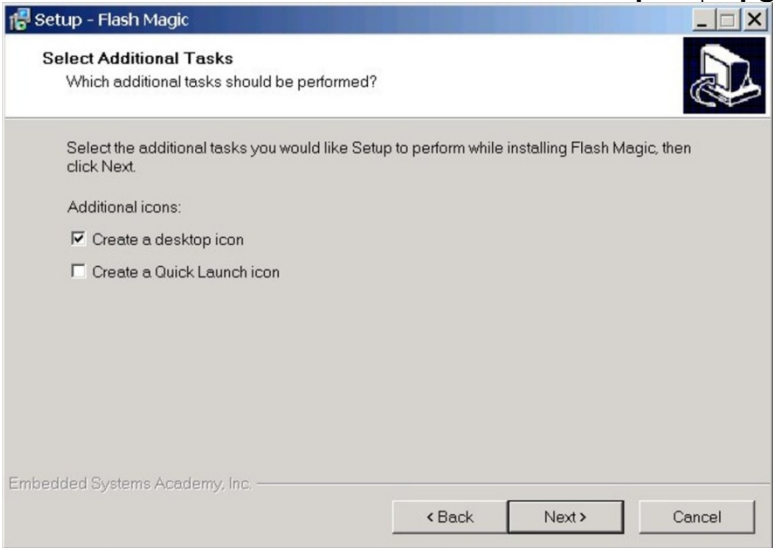

Figure 17-24: Select Additional Tasks

7. The **Ready to Install** screen is displayed. Click **Install**.

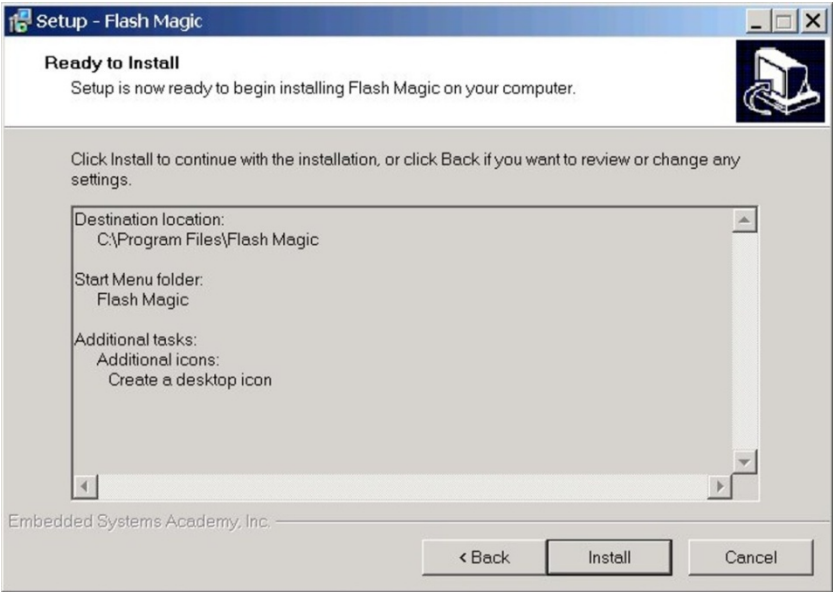

Figure 17-25: Ready to Install

8. When the installation is complete, the completion screen is displayed.



Figure 17-26 Completion screen

Click **Finish** to exit the installer.

# Appendix I: *i-Station converter cable wiring and rear panel layouts*

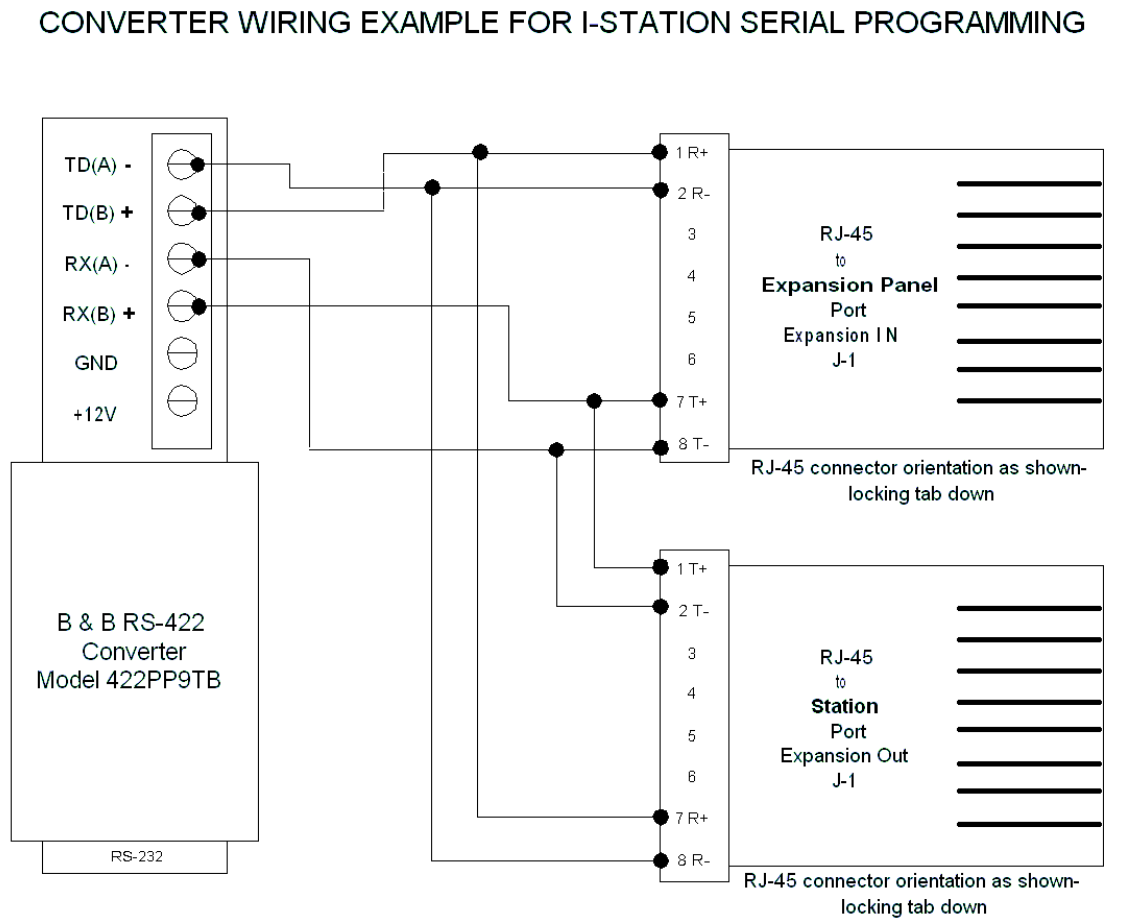

Figure 17-27: Converter cable wiring example for i-Station serial programming

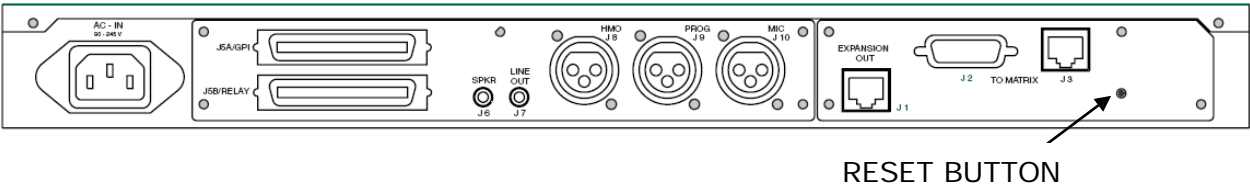

Figure 17-28: i-Station rear panel layout

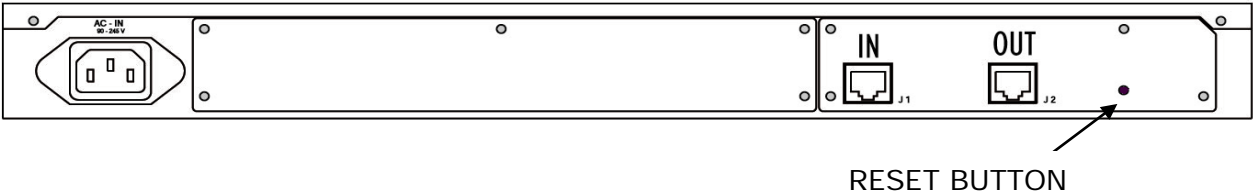

Figure 17-29: E-Station rear panel layout

## Appendix J: *Xilinx tools*

---

Xilinx programming tools are used to upgrade FPGA and CLPD code. For more information about using this specialized equipment, contact your Clear-Com technical support representative.

The following cards and matrices can be upgraded using Xilinx tools:

- CPU card (CPLD).
- MVX-A16 (FPGA).
- E-QUE / IVC-32 / LMC-64 (FPGA).
- E-FIB (FPGA).
- E-MADI64 (FPGA).

**Note:**

*The E-MADI64 FPGA can also be upgraded using EHX. For more information, see **11.2 Upgrading the E-MADI64 application, DSP and FPGA code using EHX.***

- Eclipse HX-PiCo matrix (FPGA).

To program the Flash PROM, you require a PC or laptop with the **Xilinx iMPACT programming software** and a **Xilinx Download Cable** (such as platform cable USB model DLC9G)) is required.

The Xilinx programming tool, **Xilinx iMPACT**, may be obtained by downloading **ISE WebPACK™** from: [http://www.xilinx.com/xlnx/xil\\_sw\\_updates\\_home.jsp](http://www.xilinx.com/xlnx/xil_sw_updates_home.jsp)

If you are using:

- The **red** DLC10 programming box, download **ISE ver 11 or later**
- The **black** DLC9G programming box, download **ISE ver 11 or later.**

**Note:**

*You must create an account at the Xilinx website, and accept a license agreement, before you can download ISE WebPACK™.*

**Tip:** A number of **Found new hardware** dialogs will display when the programming device is plugged into the USB port of the PC or laptop. Clear-Com recommends installing the software (which also installs the necessary drivers) before you plug in the device, to reduce the number of dialogs.

## Appendix K: *Clear-Com® End User Software License*

---

**IMPORTANT:** CAREFULLY READ THE FOLLOWING BEFORE USING THIS SOFTWARE. USING THE SOFTWARE INDICATES YOUR ACKNOWLEDGMENT THAT YOU HAVE READ THE FOLLOWING AND AGREE TO ITS TERMS.

IF YOU DO NOT AGREE, RETURN THE SOFTWARE COMPLETE TO CLEAR-COM OR YOUR CLEAR-COM REPRESENTATIVE AND CANCEL THE INSTALLATION.

THIS IS YOUR PROOF THAT YOU HAVE A VALID LICENSE. PLEASE TREAT IT AS VALUABLE PROPERTY.

HME CLEAR-COM LIMITED OR CLEAR-COM LLC., as the case may be (hereinafter referred to as "**CLEAR-COM**"), offers you this storage media containing a computer program and files (the "**SOFTWARE**") and offers to grant to you a non-exclusive and non-transferable License to use the Software on the following terms. Any new revision or update of the Software provided by CLEAR-COM to Customer under this License shall be governed by the terms and conditions of this License.

### SOFTWARE LICENSE AGREEMENT

IMPORTANT—THIS IS A LEGAL AGREEMENT BETWEEN YOU AND CLEAR-COM. BEFORE DOWNLOADING, ACCESSING, OR USING ANY PART OF THE SOFTWARE, YOU SHOULD READ CAREFULLY THE FOLLOWING TERMS AND CONDITIONS CONTAINED IN THIS SOFTWARE LICENSE AGREEMENT ("AGREEMENT") AS THEY GOVERN YOUR ACCESS TO AND USE OF THE SOFTWARE. CLEAR-COM IS WILLING TO LICENSE AND ALLOW THE USE OF THIS SOFTWARE ONLY ON THE CONDITION THAT YOU ACCEPT AND AGREE TO ALL OF THE TERMS AND CONDITIONS CONTAINED IN THIS AGREEMENT. IF YOU DO NOT AGREE WITH THIS AGREEMENT, YOU ARE NOT GRANTED PERMISSION TO ACCESS OR OTHERWISE USE THE SOFTWARE.

This Agreement applies to any computer program and related files (the "Software") offered to you by either Clear-Com LLC or HME Clear-Com Ltd. (each of whom is referred to herein as "Clear-Com") and whether the software is delivered in the form of a diskette, USB, USB storage device or CD-ROM (the "Storage Media"), over the Internet or through an on-line network. Your use of the Software constitutes your acceptance of the following terms and conditions.



## TERMS AND CONDITIONS

- 4) **License Grant.** The Software is provided by Clear-Com, and this Agreement provides to you a personal, revocable, limited, non-exclusive, royalty-free, non-transferable license to use the Software conditioned on your continued compliance with the terms and conditions of this Agreement. This Agreement permits you to use and access for personal or business purposes the Software only at a single physical location in connection with the use of Clear-Com products. You may also load information from the Software into your laptop, workstation, or computer temporary memory (RAM) and print and download materials and information from the Software solely for your personal or business use, provided that all hard copies contain all copyright and other applicable notices contained in such materials and information. If you are using the Software on behalf of a company or other form of entity, please note that such a company or entity may have a separate agreement with Clear-Com regarding access and usage privileges for the Software. Nevertheless, your use of the Software will be subject to the obligations and restrictions regarding use of the Software as set forth in this Agreement.
- 5) **Restrictions.** The license granted under this Agreement is limited. You may not use, copy, store, reproduce, transmit, distribute, display, rent, lease, sell, modify, alter, license, sublicense, or commercially exploit any data provided by Clear-Com through the Software in any manner not expressly permitted by this Agreement. In addition, you may not modify, translate, decompile, create any derivative work(s) of, copy, distribute, disassemble, broadcast, transmit, publish, remove or alter any proprietary notices or labels, license, sublicense, transfer, sell, mirror, frame, exploit, rent, lease, private label, grant a security interest in, or otherwise use the Software in any manner not expressly permitted herein.
- 6) **User Obligations.** By downloading, accessing, or using the Software in order to view our information and materials or submit information of any kind, you represent that you are at least 18 years of age and will, at all times, provide true, accurate, current, and complete information when submitting information or materials on the software including, without limitation, when you provide information via a software registration or submission form. In addition, you agree to abide by all applicable local, state, national, and international laws and regulations with respect to your use of the software. This Agreement is also expressly made subject to any applicable export laws, orders, restrictions, or regulations.
- 7) **Proprietary Rights.** This Agreement provides only a limited license to access and use the Software. Accordingly, you expressly acknowledge and agree that Clear-Com transfers no ownership or intellectual property interest or title in and to the Software to you or anyone else. All text, graphics, user interfaces, visual interfaces, photographs, sounds, artwork, computer code (including html code), programs, software, products, information, and documentation as well as the design, structure, selection, coordination, expression, "look and feel," and arrangement of any content contained on or available through the Software, unless otherwise indicated, are owned, controlled, and licensed by Clear-Com and its successors and assigns and are protected by law including, but not

limited to, United States copyright, trade secret, patent, and trademark law, as well as other state, national, and international laws and regulations. Except as expressly provided herein, Clear-Com does not grant any express or implied right to you or any other person under any intellectual or proprietary rights. Accordingly, your unauthorized use of the Software may violate intellectual property or other proprietary rights laws as well as other laws, regulations, and statutes. The name of the Software, the Clear-Com logo, and all other names, logos, and icons identifying Clear-Com and its programs, products, and services are proprietary trademarks of Clear-Com, and any use of such marks, including, without limitation, as domain names, without the express written permission of Clear-Com is strictly prohibited. Other service and entity names mentioned herein may be the trademarks and/or service marks of their respective owners.

- 8) **Feedback and Submissions.** Clear-Com welcomes your feedback and suggestions about Clear-Com's products or services or the Software. By transmitting any suggestions, information, material, or other content (collectively, "feedback") to Clear-Com, you represent and warrant that such feedback does not infringe or violate the intellectual property or proprietary rights of any third party (including, without limitation, patents, copyrights, or trademark rights) and that you have all rights necessary to convey to Clear-Com and enable Clear-Com to use such feedback. In addition, any feedback received will be deemed to include a royalty-free, perpetual, irrevocable, transferable, non-exclusive right and license for Clear-Com to adopt, publish, reproduce, disseminate, transmit, distribute, copy, use, create derivative works, and display (in whole or in part) worldwide, or act on such feedback without additional approval or consideration, in any form, media, or technology now known or later developed for the full term of any rights that may exist in such content, and you hereby waive any claim to the contrary.

- 9) **Limited Warranty.**

6.1 Clear-Com warrants that any Storage Media on which the Software is stored will be free from defects in materials and workmanship for 90 days from the date you acquire it. If a defect in the Storage Media occurs, return the Storage Media to Clear-Com and Clear-Com will replace it at no cost to you. This remedy is your exclusive remedy for breach of this warranty. This limited warranty is void if the damage or defect has resulted from accident, abuse or misapplication.

6.2 WHILE CLEAR-COM ENDEAVORS TO PROVIDE RELIABLE INFORMATION, SERVICES, PROGRAMS, SOFTWARE, AND MATERIALS, EXCEPT AS SPECIFICALLY PROVIDED IN SECTION 6.1, THE SOFTWARE IS PROVIDED ON AN "AS-IS" AND "AS AVAILABLE" BASIS AND MAY INCLUDE ERRORS, OMISSIONS, OR OTHER INACCURACIES. YOU ASSUME THE SOLE RISK OF MAKING USE OF THE SOFTWARE. CLEAR-COM MAKES NO REPRESENTATIONS OR WARRANTIES ABOUT THE RESULTS THAT CAN BE ACHIEVED FROM OR THE SUITABILITY, COMPLETENESS, TIMELINESS, RELIABILITY, LEGALITY, OR ACCURACY OF THE SOFTWARE FOR ANY PURPOSE, AND EXPRESSLY DISCLAIMS ALL WARRANTIES, EXPRESS OR IMPLIED, INCLUDING, WITHOUT LIMITATION, ANY WARRANTY OF MERCHANTABILITY, FITNESS FOR A

PARTICULAR PURPOSE, OR NON-INFRINGEMENT OR ANY OTHER IMPLIED WARRANTY UNDER THE UNIFORM COMPUTER INFORMATION TRANSACTIONS ACT AS ENACTED BY ANY STATE. CLEAR-COM ALSO MAKES NO REPRESENTATION OR WARRANTY THAT THE SOFTWARE WILL OPERATE ERROR FREE OR IN AN UNINTERRUPTED FASHION OR THAT ANY DOWNLOADABLE FILES OR INFORMATION WILL BE FREE OF VIRUSES OR CONTAMINATION OR DESTRUCTIVE FEATURES.

- 10) **Limitation of Liability.** You expressly absolve and release Clear-Com from any claim of harm resulting from a cause beyond Clear-Com's control, including, but not limited to, failure of electronic or mechanical equipment or communication lines, telephone or other connection problems, computer viruses, unauthorized access, theft, operator errors, severe weather, earthquakes, or natural disasters, strikes, or other labor problems, wars, or governmental restrictions. MOREOVER, IN NO EVENT SHALL CLEAR-COM BE LIABLE FOR ANY INDIRECT, PUNITIVE, INCIDENTAL, SPECIAL, EXEMPLARY, MULTIPLE, INDIRECT OR CONSEQUENTIAL DAMAGES ARISING OUT OF OR IN ANY WAY CONNECTED WITH THE USE OF THE SOFTWARE, WITH ANY DELAY OR INABILITY TO USE THE SOFTWARE, OR FOR ANY INFORMATION, SERVICES, PROGRAMS, PRODUCTS, AND MATERIALS AVAILABLE THROUGH THE SOFTWARE, WHETHER BASED IN CONTRACT, TORT, STRICT LIABILITY, OR OTHERWISE, EVEN IF CLEAR-COM HAS BEEN ADVISED OF THE POSSIBILITY OF SUCH DAMAGES. BECAUSE SOME JURISDICTIONS DO NOT ALLOW THE EXCLUSION OR LIMITATION OF LIABILITY FOR CONSEQUENTIAL OR INCIDENTAL DAMAGES, THE ABOVE LIMITATION MAY NOT APPLY. NOTWITHSTANDING THE FOREGOING, TOTAL LIABILITY OF CLEAR-COM FOR ANY REASON WHATSOEVER RELATED TO USE OF THE SOFTWARE SHALL NOT EXCEED THE TOTAL AMOUNT PAID BY YOU TO CLEAR-COM TO PURCHASE THE SOFTWARE.
- 11) **Indemnity.** You agree to protect, defend, indemnify, and hold harmless Clear-Com and its affiliates and all of their respective employees, agents, directors, officers, shareholders, attorneys, successors, and assigns from and against any and all claims, proceedings, damages, injuries, liabilities, losses, costs, and expenses (including reasonable attorneys' fees and litigation expenses) relating to or arising from any breach by you of this Agreement.
- 12) **Legal Matters.**
  - 9.1 If you are resident or domiciled anywhere other than Europe, the Middle East or Africa, this Agreement will be construed and enforced solely in accordance with the laws of the State of California, U.S.A., and courts in California shall have exclusive subject matter jurisdiction, personal jurisdiction, and venue to adjudicate any dispute arising out of this Agreement.
  - 9.2 If you are resident or domiciled in Europe, the Middle East or Africa (the "EMEA"), this Agreement will be construed and enforced solely in accordance with English law and English Courts shall have exclusive subject matter jurisdiction, personal jurisdiction and venue to adjudicate any dispute arising out of this Agreement.

9.3 You agree to waive any right to a jury trial in connection with any action or litigation in any way arising out of or related to this Agreement and acknowledge that either party may seek attorney's fees in any proceeding. Any claim you might have against Clear-Com must be brought within two (2) years after the cause of action arises, or such claim or cause of action will be barred. You also acknowledge and agree that any applicable state law implementation of the Uniform Computer Information Transactions Act (including any available remedies or laws) shall not apply to this Agreement and is hereby disclaimed.

9.4 Clear-Com makes no representation that the Software is appropriate or available for use in locations outside the State of California or the EMEA and access to or use of the Software from states, territories, or nations where any aspect of the Software is illegal is prohibited. You access or use the Software on your own volition and are responsible for compliance with all applicable local laws with respect to your access and use of the Software.

9.5 A printed version of this Agreement and of any related notice given in electronic form shall be admissible in judicial or administrative proceedings based upon or relating to this Agreement to the same extent and subject to the same conditions as other business documents and records originally generated and maintained in printed form.

9.6 Clear-Com has no obligation to provide free updates to or upgrades of the Software or to provide support of any kind with respect to the Software.

9.7 If you are acquiring the Software for an agency of the United States Government, the provisions of Federal Acquisition Regulations Section 12.212 or Department of Defense FAR Supplement Section 227.7202-3, as applicable, apply to such acquisition.

- 13) Term and Termination. This Agreement and your right to use the Software will take effect at the moment you click "I ACCEPT" or you install, access, or use the Software and is effective until terminated as set forth below. This Agreement will terminate automatically if you click "I REJECT." In addition, Clear-Com reserves the right at any time and on reasonable grounds, which shall include, without limitation, any reasonable belief of fraudulent or unlawful activity or actions or omissions that violate any term or condition of this Agreement, to deny your access to the Software or to any portion thereof in order to protect its name and goodwill, its business, or other authorized users, and this Agreement will also terminate automatically if you fail to comply with this Agreement, subject to the survival rights of certain provisions identified below. Termination will be effective without notice. You may also terminate this Agreement at any time by ceasing to use the Software, but all applicable provisions of this Agreement will survive termination, as identified below. Upon termination, you must destroy all copies of any aspect of the Software in your possession. In addition to the miscellaneous section below, the provisions concerning Clear-Com's proprietary rights, feedback, indemnity, disclaimers of warranty,

limitation of liability, and governing law will survive the termination of this Agreement for any reason.

- 14) **Miscellaneous.** You acknowledge that any breach, threatened or actual, of this Agreement will cause irreparable injury to Clear-Com, such injury would not be quantifiable in monetary damages, and Clear-Com would not have an adequate remedy at law. You therefore agree that Clear-Com shall be entitled, in addition to other available remedies, to seek and be awarded an injunction or other appropriate equitable relief from a court of competent jurisdiction restraining any breach, threatened or actual, of your obligations under any provision of this Agreement. Accordingly, you hereby waive any requirement that Clear-Com post any bond or other security in the event any injunctive or equitable relief is sought by or awarded to Clear-Com to enforce any provision of this Agreement. The parties agree that this Agreement is for the benefit of the parties hereto as well as Clear-Com's licensors. Accordingly, this Agreement is personal to you, and you may not assign your rights or obligations to any other person or entity without Clear-Com's prior written consent. Failure by Clear-Com to insist on strict performance of any of the terms and conditions of this Agreement will not operate as a waiver by Clear-Com of that or any subsequent default or failure of performance. If any provision (or part thereof) contained in this Agreement is determined to be void, invalid, or otherwise unenforceable by a court of competent jurisdiction or on account of a conflict with an applicable government regulation, such determination shall not affect the remaining provisions (or parts thereof) contained herein and the illegal, invalid, or unenforceable clause shall be modified in compliance with applicable law in a manner that most closely matches the intent of the original language. No joint venture, partnership, employment, or agency relationship exists between you and Clear-Com as a result of this Agreement or your utilization of the Software. Headings herein are for convenience only. This Agreement represents the entire agreement between you and Clear-Com with respect to use of the Software, and it supersedes all prior or contemporaneous communications and proposals, whether electronic, oral, or written between you and Clear-Com with respect to the Software.