

User Guide

FreeSpeak Edge for Eclipse

Part Number: PUB-00281 Rev A

Date: October 25, 2024

Document reference

FreeSpeak Edge® for Eclipse® User Guide

Part Number: PUB-00281 Rev A

Legal disclaimers

Copyright © 2024 HME Clear-Com Ltd

All rights reserved

Clear-Com and the Clear-Com logo are trademarks or registered trademarks of HM Electronics, Inc.

The software described in this document is furnished under a license agreement and may be used only in accordance with the terms of the agreement.

The product described in this document is distributed under licenses restricting its use, copying, distribution, and decompilation / reverse engineering. No part of this document may be reproduced in any form by any means without prior written authorization of Clear-Com, an HME Company.

Clear-Com Offices are located in California, USA; Cambridge, UK; Dubai, UAE; Montreal, Canada; and Beijing, China. Specific addresses and contact information can be found on Clear-Com's corporate website: www.clearcom.com

Clear-Com contacts

Americas and Asia-Pacific Headquarters

California, United States

Tel: +1 510 337 6600

Email: SalesSupportUS@clearcom.com

Europe, Middle East, and Africa Headquarters

Cambridge, United Kingdom

Tel: +44 1223 815000

Email: SalesSupportEMEA@clearcom.com

China Office

Beijing Representative Office

Beijing, P.R. China

Tel: +8610 59000198/59002608

Email: SalesSupportChina@Clearcom.com

Table of contents

1 Important Safety Instructions	6
1.1 Safety Symbols	7
2 Introduction to FreeSpeak Edge 5 GHz	8
2.1 System Capacity	8
3 RF channel selection 5 GHz	9
3.1 Channel Selection	13
3.2 Setting Transceiver Channels in EHX	14
3.3 Setting Transceiver Power	15
3.4 Reusing Channels	15
3.5 Using Dynamic Frequency Selection (DFS) Channels	17
3.6 Clearing the RF Signal from the Backup Channel	18
3.7 Radar Scanning in DFS Channels	18
3.8 Wireless Regulatory Region (WRR)	20
4 Site Survey Features	22
4.1 Transceiver Standalone Mode	22
4.2 Local RF Scan Using a Beltpack	23
4.3 Local RF Scan using the Configuration Software	25
5 Installing FreeSpeak Edge	29
5.1 Installing the FreeSpeak Edge Transceiver	29
5.2 Clear-Com Cable Recommendations	32
5.3 Daisy-Chain Transceivers	32
5.4 Installing and Removing an E-IPA-HX Card	33
5.5 Adding an E-IPA-HX Card to the Software	34
5.6 Configuring the E-IPA-HX Card for FreeSpeak Edge	34
5.7 Beltpack Roaming Between E-IPA-HX Cards	36
5.8 Connecting the FreeSpeak Edge Transceivers to a Matrix	37
5.9 Adding Transceivers to the Matrix	41
5.10 Beltpack Roles	48
5.11 Registering the Beltpack to a Matrix	50
5.12 Connect the Beltpacks	52

5.13 De-register Beltpacks from a System	52
5.14 Restricted Roaming	53
6 Operating the Edge Beltpack	55
6.1 Top Controls and Display	55
6.2 Front Controls	56
6.3 Beltpack Bottom Connectors	56
6.4 Beltpack Batteries and Power	56
6.5 Menu Mode	58
6.6 Use/Persist Local Settings	58
6.7 Edge Beltpack Menu Access	59
6.8 FreeSpeak Edge Beltpack Menus	61
7 Operating the Edge Transceiver	76
7.1 IP Rating (Protection Marking)	76
7.2 FreeSpeak Edge Transceiver Connector Panel	77
7.3 Powering the Transceiver	77
7.4 Edge Transceiver Status LEDs	78
7.5 Reset the Transceiver to Default	81
7.6 Clearing the RF Signal from the Backup Channel	81
7.7 Port Security Settings	82
7.8 Network and Synchronization	82
7.9 General Network and Switching Rules	83
7.10 Spare Parts	83
8 Upgrading FreeSpeak Edge	84
8.1 Upgrading FreeSpeak Edge Transceivers	84
8.2 Upgrading FreeSpeak Edge Beltpacks	85
9 Specifications	87
9.1 Transmission Method	87
9.2 FreeSpeak Edge Beltpack	87
9.3 FreeSpeak Edge Transceiver	89
9.4 Transceiver Models (Regional Variations)	90
9.5 FreeSpeak Edge Battery Charger and Battery	91

9.6 Notice about Specifications	91
10 Regulatory Compliance	92
10.1 Part Numbers and Regulatory Models	93
10.2 FCC Notice	94
10.3 FCC/IC/EC RF Exposure Warning	94
10.4 Industry Canada Compliance Statement	95
10.5 Korean Notice	96
10.6 Japan Notice	96
10.7 Australia Compliance Statement	96
10.8 Hong Kong Compliance Statement	96
10.9 Philippines Compliance Statement	96
10.10 Singapore IMDA mark	97
10.11 European Union (CE Mark)	97
10.12 United Kingdom (UKCA Mark)	98
10.13 Taiwan NCC Statement	98
10.14 Thailand	99
10.15 Waste Electrical and Electronic Equipment (WEEE)	100
10.16 General Battery Safety Instructions for Battery Models: BAT41, BAT50, BAT60, BAT70, BAT80	101

1

Important Safety Instructions

The following safety instructions apply:

- Read these instructions.
- Keep these instructions.
- Heed all warnings.
- Follow all instructions.
- Do not use this apparatus near water.
- Clean only with dry cloth.
- Do not block any ventilation openings. Install in accordance with the manufacturer's instructions.
- Do not install near any heat sources such as radiators, heat registers, stoves, or other apparatus (including amplifiers) that produce heat.
- Do not defeat the safety purpose of the polarized or grounding-type plug. A polarized plug has two blades and a third grounding prong. The wide blade or the third prong is provided for your safety. If the provided plug does not fit into your outlet, consult an electrician for replacement of the obsolete outlet.
- Protect the power cord from being walked on or pinched particularly at plugs, convenience receptacles, and the point where they exit from the apparatus.
- Only use attachments/accessories specified by the manufacturer.
- Use only with the cart, stand, tripod, bracket, or table specified by the manufacturer, or sold with the apparatus. When a cart is used, use caution when moving the cart/apparatus combination to avoid injury from tip-over.
- Unplug this apparatus during lightning storms or when unused for long periods of time.
- Refer all servicing to qualified service personnel. Servicing is required when the apparatus has been damaged in any way, such as power-cord supply or plug is damaged, liquid has been spilled or objects have fallen into the apparatus, the apparatus has been exposed to rain or moisture, does not operate normally, or has been dropped.
- Use only chargers provided by HME/Clear-Com to charge the battery packs or beltpacks:
 - BAT80 Battery pack and beltpack charger manufactured by HME/Clear-Com
 - The beltpack can also be charged using a USB cable; USB C, 2.5A, 5V

- This product uses Lithium Ion Batteries which can be a fire hazard, if used improperly. Use only HME/Clear-Com supplied BAT80 or equivalent battery packs to ensure safe operation of the beltpack.
- The in-beltpack USB charging feature has only been tested utilizing USB2.0 port.

Warning: To reduce the risk of fire or electric shock, do not expose this product to rain or moisture.

1.1 Safety Symbols

Familiarize yourself with the safety symbols. These symbols are displayed on the apparatus and warn you of the potential danger of electric shock if the system is used improperly.

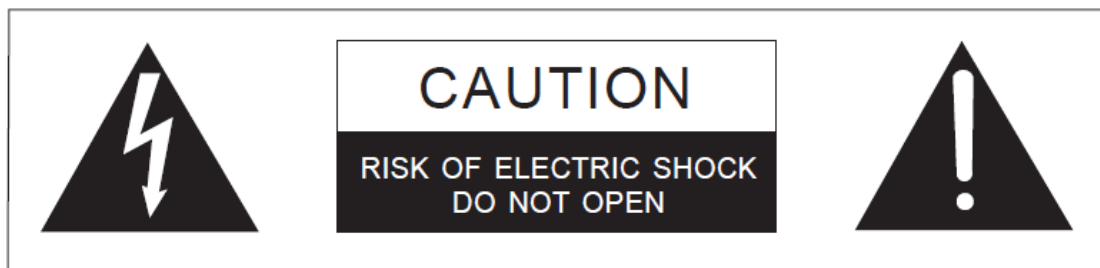

This symbol alerts you to the presence of uninsulated dangerous voltage within the product's enclosure that might be of sufficient magnitude to constitute a risk of electric shock. Do not open the product's case.

This symbol informs you that important operating and maintenance instructions are included in the literature accompanying this product.

Note: For compliance notices, see [Regulatory Compliance on page 92](#).

2

Introduction to FreeSpeak Edge 5 GHz

The 5 Ghz radio frequency range offers a number of advantages to intercom users:

- A clear, full audio quality with a very low noise floor and latency (Opus codec @ 12 KHz)
- Behaves well in venues or stadiums where RF multipath is an issue
- A wide range of RF channels, providing lots of room for users to exist without interfering with each other

The 5 Ghz band has many more RF channels than the 1.9 or 2.4 GHz bands (20 - 30 depending on region). This channel density can allow a high data through put (up to 10 beltpacks per transceiver) and, combined with the Edge system technology gives low latency, high quality audio transmission.

The Edge transceivers make use of antenna diversity. This involves two or more antennas used together to improve the quality and reliability of a wireless link. This, along with Orthogonal Frequency Division Multiplexing (OFDM) makes the FreeSpeak Edge system particularly suitable for a multipath environment. As long as channel selection is conducted carefully when this is necessary, FreeSpeak Edge gives a very robust and reliable coverage zone.

5 GHz signals have different transmission qualities to the 1.9 or 2.4 GHz bands. Signals do not propagate as freely through walls in a building, but they will 'bounce' or reflect off hard surfaces. This makes them particularly well suited for use in arenas with a reflective ceiling. In general, however, the outdoor range of 5 Ghz system where there are no reflective surfaces is smaller than the equivalent DECT system.

2.1 System Capacity

FreeSpeak Edge supports up to a maximum of 200 beltpacks and 64 transceivers per E-IPA card.

Each FreeSpeak Edge transceiver supports up to 10 beltpacks within one coverage zone.

The technology within FreeSpeak permits the beltpack user to go between coverage zones created by different transceivers, and for the system to hand over the communication from one transceiver to the next. Thus, a larger, customizable communications area may be designed.

3

RF channel selection 5 GHz

The 5 GHz RF band has a number of regional regulatory variations that need to be taken into account when planning which channels to use:

- Which channels are available in a particular region
- Power regulations
- Availability of channels for outdoor or indoor use
- Availability of channels for universal use. These are the Industrial, Scientific and Medical (ISM) channels. Wi-fi and other 5 GHz devices such as cameras may be using these channels already.
- Channels used for radar (weather and emergency services) communication. These are the Dynamic Frequency Selection (DFS) channels.

As required by law, the regulations and regional variations are automatically enforced by the system software.

Each Edge transceiver uses 2 RF channels at any one time, unless it is using DFS channels, in which case each transceiver makes use of 3 RF channels.

Transceivers use DFS channels by default (when these are available in a particular region) as these are less likely than universal channels to be hosting other traffic. When configured to DFS channels, the transceiver always uses a 3rd backup channel. The backup channel is used if radar or other activity is detected in a channel; the Edge signal will automatically be moved to the backup channel. You will see a double red flash on the transceiver status LEDs when the backup channel is in use. A yellow exclamation point is also displayed in the device configuration software as a visual indication.

New Matrix\New Configuration\Wireless Status

3 Online Beltpacks

ID	Beltpack Role	Status	0	1	2	3	4
525191	No Role	12:00					
014408	No Role						
524402	608 FSE4	12:00					
524414	607 FSE3	12:00					
524293	606 FSE2	12:00					

0 DV300120 1 E-37Z56728 2 E-39Z51606 3 E-26VVF727 4 E-28ZYP943

ID: 4 E-28ZYP943
 Type: FS-Edge
 Current Beltpacks: 3
 Online: True
 Status: Good
 Frame Error %: 0
 AoIP Admin IP: 169.254.3.125
 Transceiver Power: 20 dBm
 Channel 1: 132 (5650-5670 MHz) DFS
 Channel 2: 157 (5775-5795 MHz) (Backup)

Complying with regulations, the transceiver will keep using the backup channel for 30 minutes before it can scan the abandoned DFS channel again. If the Radar is no longer detected, the system will return to the initial setup. Otherwise, it will wait for another 30 minutes before re-starting the same operation.

When using FreeSpeak Edge, the channels are selected automatically by the host system software in the first instance. The system will automatically allocate channels according to region. It will also select channels that enforce RF spacing between transceivers, as transceivers should not be too close to each other in this respect.

For rapid set up you can use the default channels, but in any case you are advised to seek information about existing 5 GHz traffic in your location. This information can be obtained from:

- A site frequency coordinator or IT administrator (if there is one)
- A scan of channels in the location using the beltpack

Typically, the default channel setup will work for a small system (4 transceivers or less) in an environment that has limited equipment competing for the band usage. For a larger system, or one where there is more 5 GHz traffic, you are advised to take control of transceiver channel selection yourself. RF channels on each transceiver can be changed in the system configuration software (CCM).

Given that each transceiver makes use of at least two channels, a system consisting of 4 transceivers can make use of up to 8 channels. If you are using DFS channels you will also need to take account of backup channels. If this number of channels is not available, channels can be re-used on the location. When re-using channels, you must be careful that transceivers

using the same channels are not located next to each other as this causes interference. A beltpack must not be able to see a particular channel more than once at any time.

Note:

There are many variables that can contribute to interference between channels. For example; installation site infrastructure, channel power setting and physical distance between transceivers. Depending on the install environment, be aware that adjacent channels on adjacent transceivers brings the possibility of interference. The site survey utility found in the beltpack menu system will indicate the possibility of inter-channel interference with a red dot.

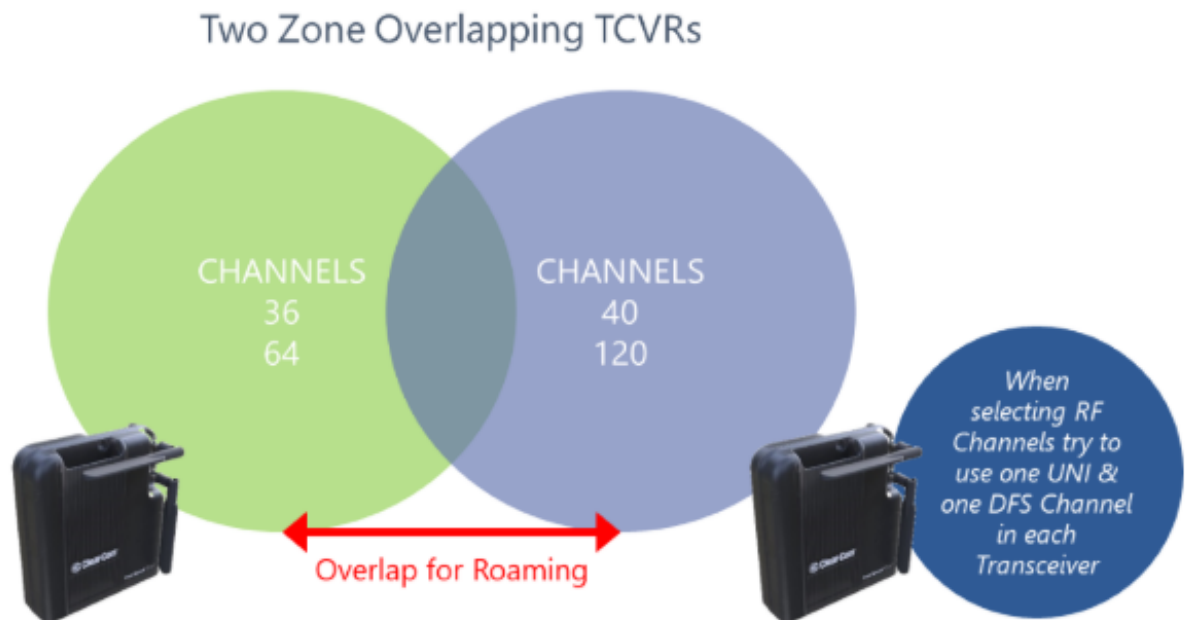

Note:

Optimal distance between TCVRs 10m (33 feet)

Note:

If at least one of the RF Channels is configured with a DFS channel, you must select a non-DFS channel as backup to avoid the risk of non-transmission.

Eight transceivers, 6 channels:

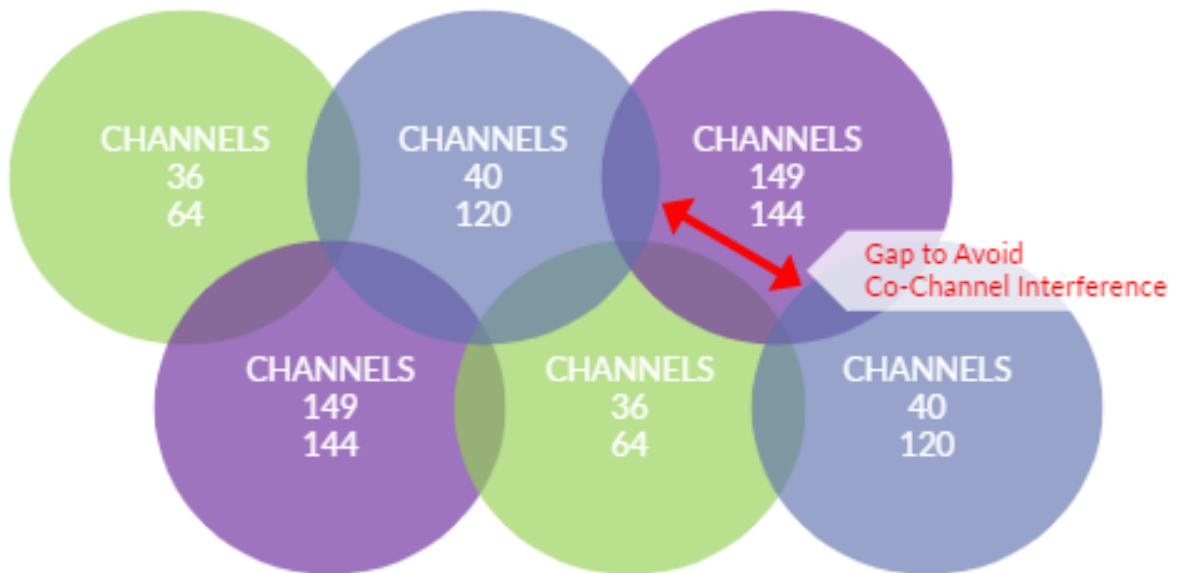

Use of 3 Zones for Overlapping Coverage to build a roaming system

The transceivers have selectable power settings, and these can be used to customize the size of an RF cell to suit your environment and avoid the possibility of channels being placed next to each other in the overall coverage zone.

In most countries, 5GHz channels fall into the following categories:

Channel type	Restrictions
ISM (Industrial, scientific and medical)	These are the channels with the least restrictions and highest allowance for transmission power. However, they may be crowded with interference since ISM channels are equally the first choice for other wireless equipment. Also, generic ISM channels don't exist in some countries (for example, Japan).
TPC (transmit power control)	Transmission power is restricted in these channels. The maximum power setting for the FreeSpeak Edge system is below the TPC values in any region.
Indoor Channels	If these channels are used, the equipment may only operate in an indoor setting. Different countries have different definitions and requirements for indoor settings.
DFS (dynamic frequency selection)	Devices operating in this channel are required to implement a radar detection mechanism and move to a different channel when radar pulses are detected.
SRD (short range device)	SRD channels have a power restriction and therefore should only be used if you intend to use a low power setting on a transceiver. Different countries have different definitions and requirements for short range device settings.

For detailed information on regional variations and channel setup see : *The RF Configuration Guide*, available from the Clear-Com [FreeSpeak Edge Knowledge Center](#).

3.1 Channel Selection

The system software will allocate channels automatically. However, you may wish to allocate channels manually, for instance if you are using more than 4 transceivers or are working in a crowded RF environment.

Each transceiver uses 2 channels unless DFS channels are selected in which case the transceiver uses 2 channels in full-time use and 1 channel available as a backup. When DFS channels are used the device needs a backup channel in the event that the signal needs to be moved due to the detection of radar.

Channels on a transceiver must not be next to each other in the RF spectrum in order to avoid interference in the audio signals. They cannot be adjacent. This channel spacing is enforced by the system software.

For example, you might use channels 36 (Channel 1) and 44 (Channel 2). These channels are separated by 20 MHz and so are not adjacent.

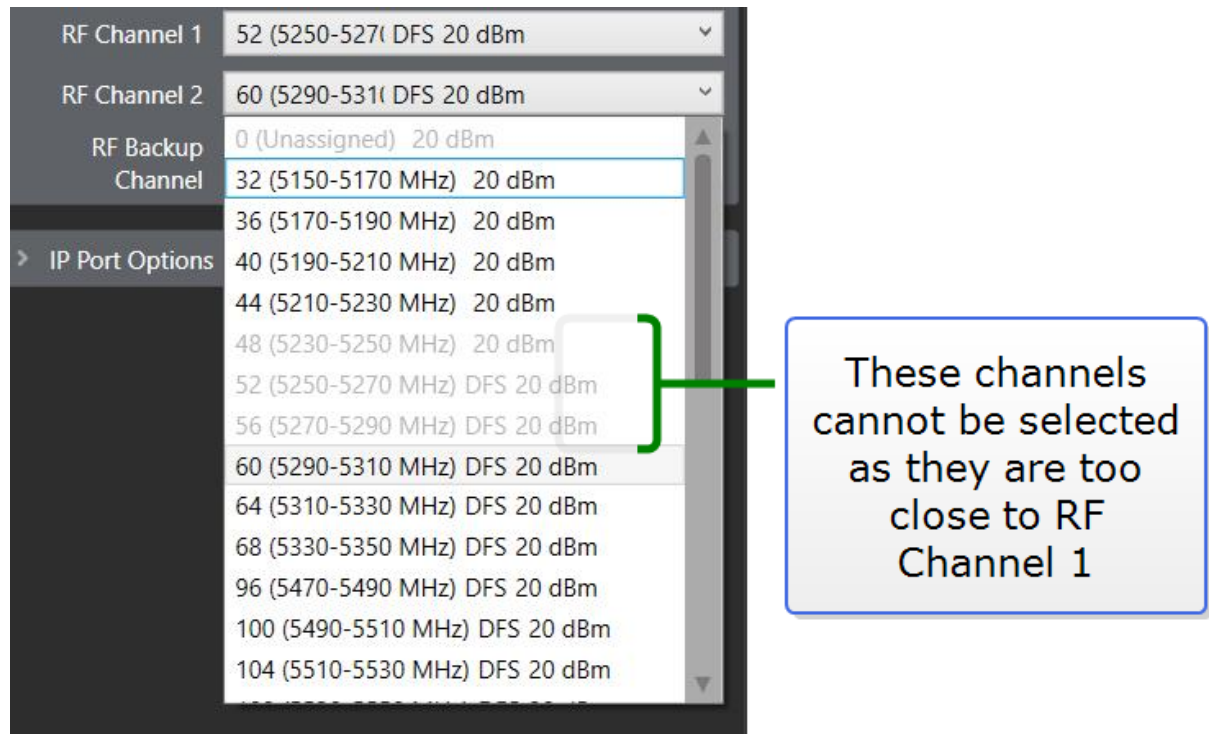

3.2 Setting Transceiver Channels in EHX

In the EHX software navigate to: **Matrix>Hardware>Transceivers>Basic Options>Wireless Channel (1, 2 and Backup).**

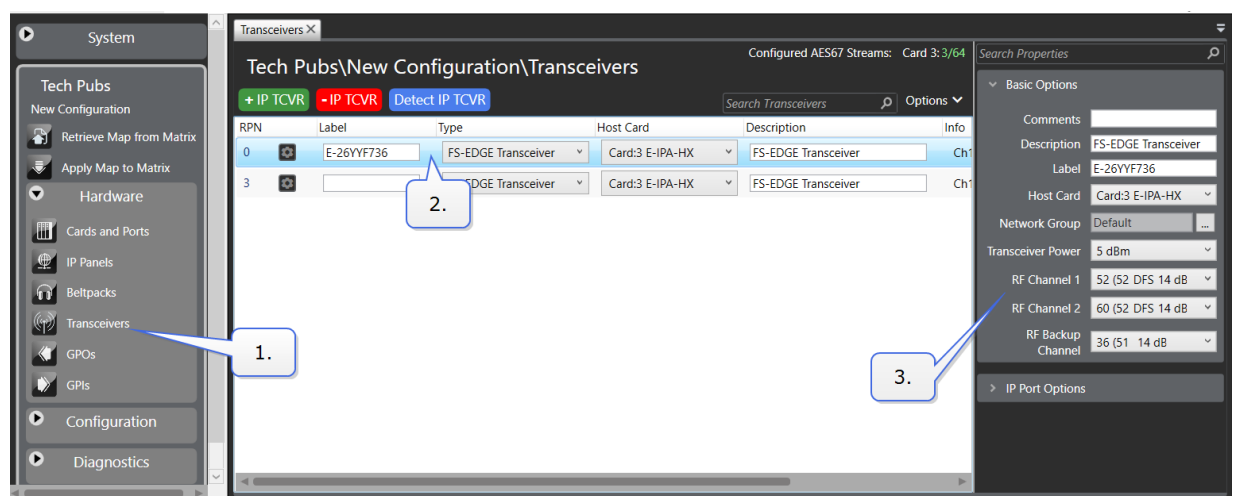

When done, **Apply Map** to Matrix.

3.3 Setting Transceiver Power

Transceiver power defaults to the highest available value (according to regulatory region). When one channel has a lower power setting than the other, the transceiver will take the lowest power setting.

3.3.1 Setting Transceiver Power on a Matrix

Transceiver power settings can be found in Transceiver Properties. Navigate to: **Matrix>Hardware>Transceivers>Basic Options>Transceiver Power**

Property	Value
Comments	
Description	FS-EDGE Transceiver
Label	
Host Card	Card:3 E-IPA-HX
Network Group	Default
Transceiver Power	14 dBm
RF Channel 1	116 (5570-5575 MHz) DFS 14 dBm
RF Channel 2	132 (5650-5655 MHz) DFS 14 dBm
RF Backup Channel	44 (5210-5230 MHz) 14 dBm
IP Port Options	>

3.4 Reusing Channels

Channel re-use is a way of making the best use of the available 5 GHz RF channels in your location. Employ channel re-use if you are:

- Using more than 4 transceivers
- And/or the channel availability on your site is limited by other RF traffic

Example of channel re-use

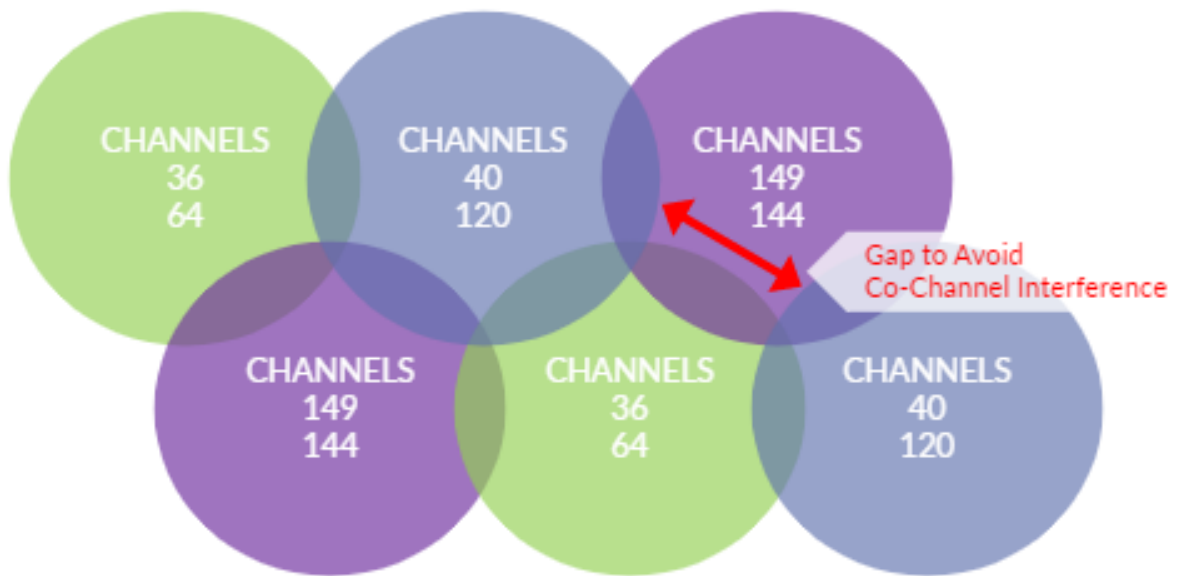

Use of 3 Zones for Overlapping Coverage to build a roaming system

3.4.1

Guidelines

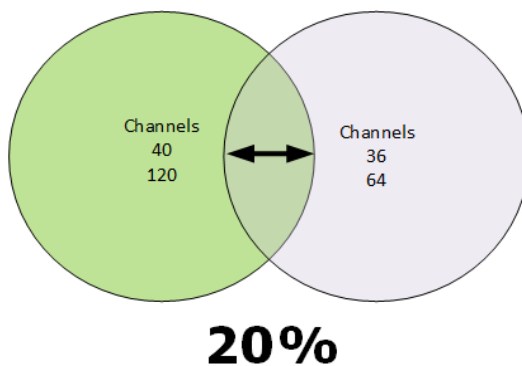

Transceiver RF coverage zones ideally overlap by 20% of the coverage cell.

Clear-Com recommends that adjacent transceivers do not use adjacent channels. Without this gap between channels and transceivers, there is some possibility of interference.

Beltpacks must not see the same channel on more than one transceiver at any one time.

Physical location of the transceivers should ensure Line of Sight between the transceiver and the beltpack. Ideally, transceivers should be installed no closer than 6m apart. The optimal distance between them is 10m (33ft).

3.5 Using Dynamic Frequency Selection (DFS) Channels

DFS channels are selected by default by the system software as they are less crowded with wireless traffic than other channels. When DFS channels are used, the FS Edge system makes use of a channel scanning mechanism that switches the signal to a backup channel if radar is detected. In most cases, radar detection happens rarely, but the system conducts a regular channel scan as required by regulations. You will see this happening when DFS channels are selected on start up or reboot of the device. During a channel scan, the transceiver status LEDs will flash blue. Channel scan takes one minute per channel (with one exception, see note below).

If at least one of the RF Channels is configured with a DFS channel, you must select a non-DFS channel as backup to avoid the risk of non-transmission.

Once transceiver connection to the system has been established, channel scan does not disrupt audio (unless the transceiver needs to stop transmitting due to lack of a back up channel).

Note: *In Europe, DFS channels 120, 124 and 128 are allowed. However, these channels perform a 10 minute radar scanning before becoming an operating channel. For this reason, channels 120, 124 and 128 have been removed from the selection algorithms. These channels must be selected manually if you wish to use them.*

3.5.1 Detection of radar in a channel

If radar is detected and the backup channel is in use you will see a double red flash on the transceiver status LEDs.

You will also see a notification in the configuration software:

In EHX, navigate to: **Matrix > Diagnostics > Wireless Status** to check the transceiver status.

3.5.2 Important notes, DFS

If there is no backup channel selected when radar is detected the transceiver will stop working.

Once the signal has dropped into the backup channel, it does not automatically move back to its original channel. This is required by the regulations.

If radar is detected in the second channel and the backup channel is already in use, the signal cannot move and the transceiver will stop working.

Once the signal has moved to the backup channel, you cannot use the channel where radar was detected for 30 minutes.

3.5.3 Fail-safe DFS channel set up

Radar in both channels is unlikely to happen in normal scenarios. However, if you want a fail-safe set up on your transceiver you should use one DFS channel and one non-DFS channel for the two main channels. The backup channel is always non-DFS.

3.6 Clearing the RF Signal from the Backup Channel

The signal can be moved from the backup channel in a number of ways:

- Reset the channels in the configuration software
- Power cycle the transceiver (this can take up to 5 minutes)
- Reset the transceiver in the configuration software

Note: *When the signal drops into the backup channel due to the detection of radar, the channel where radar was detected cannot be used for half an hour from that event.*

3.7 Radar Scanning in DFS Channels

The Edge system selects DFS channels by default, as these channels are less likely to contain traffic than the universal channels. When a DFS channel is selected, the system must carry out a channel scan to make sure that it is clear of radar. A scan occurs whenever the transceiver is going through its connection sequence and also periodically while it is in use.

Radar scanning usually takes one minute per channel. You will see the status lights on the transceiver flash blue when a channel scan is occurring. The LEDs will flash blue/purple or blue/yellow if the device is starting up and acquiring PTP and sync lock at the same time. If radar is detected in a channel while the transceiver is connected to the system, transmission will drop into the backup channel. You will see a double red flash on the transceiver status light when radar is detected in a channel.

Note: *If you have not selected a backup channel, the transceiver will not transmit when radar is detected.*

Backup channels are selected from non-DFS channels only as this reduces the risk that the transceiver will stop transmission due to radar activity.

The configuration software will report scanning for radar activity with explicit messaging.

To see transceiver messaging, in EHX navigate to **Matrix > Diagnostics > Wireless Status**.

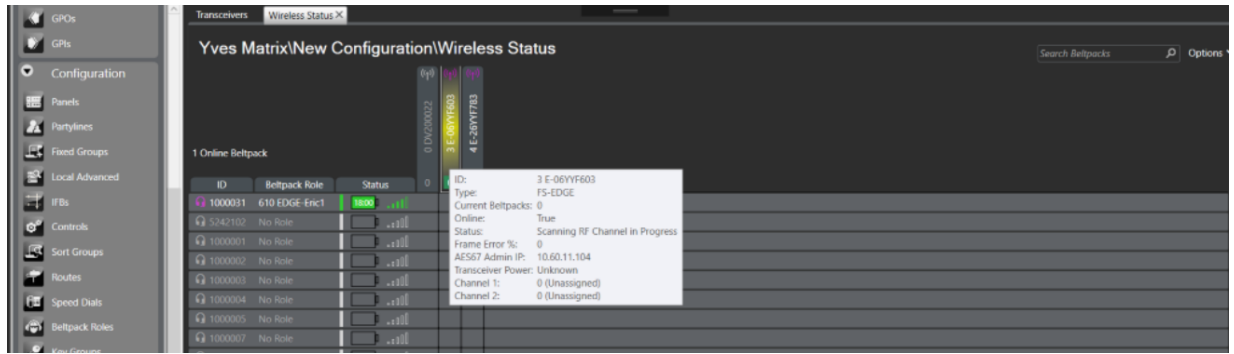

If the transceiver is in standalone mode and radar is detected, the device will stop transmitting.

Note: *Non DFS channels do not require a channel scan or a backup channel.*

For more information about transceiver status LEDs, see [Edge Transceiver Status LEDs on page 78](#)

3.7.1 Transceiver - Excluded Channels

When setting up FS Edge transceivers you may be warned that certain RF channels are already in use. These channels are unsuitable for use on a transceiver. In this case you can exclude channels from the device selection process in the system preferences.

To exclude channels navigate to: **Matrix>Configuration>Preferences>Wireless Beltpacks>Edge Channel Selection**

Layout Cards and Ports Logic Preferences X

New Matrix\New Configuration\Preferences

Intelligent Linking ISO and IFB System Access Codes Wireless Beltpacks Key Operation Panel Operation IP Panels System Visual Indicators

System Identifier
 Randomly generated identifier [0-9, A-F], must be unique within operating area. If changed all existing registrations will be invalid and beltpacks must be re-registered.

Over The Air Registration PIN Code
 PIN Code required by beltpacks when performing Over The Air Registration.

Frequency Carrier Mask
 No Wireless Cards Configured

AA Battery Type
☒ Alkaline ☐ NiMH

Audio RF Filter
☐ Enable signal processing to c

E-IPA-HX Wireless Codec
☐ G722 ☒ BV32

Edge Channel Selection

Included channel(s)	Excluded channel(s)
36 (5170-5190 MHz) 20 dBm 40 (5190-5210 MHz) 20 dBm 48 (5230-5250 MHz) 20 dBm 52 (5250-5270 MHz) DFS 20 dBm 56 (5270-5290 MHz) DFS 20 dBm 60 (5290-5310 MHz) DFS 20 dBm 64 (5310-5330 MHz) DFS 20 dBm	32 (5150-5170 MHz) 20 dBm 44 (5210-5230 MHz) 20 dBm

Edge Wireless Regulatory Region
☐ U.S.A. ☐ Canada ☒ Europe ☐ Japan ☐ Korea ☐ Australia/New-Zealand

3.8 Wireless Regulatory Region (WRR)

The WRR defines the allowed channels, DFS functionality and RF power limits that are available to the FreeSpeak Edge system according to its regional regulatory requirements.

Note: *The Edge transceiver is the master device with a fixed WRR (Wireless Regulatory Region) that ensures regulatory conformity with respect to allowed channels, DFS functionality and RF power settings. The Edge beltpacks are leader/follower devices that follow the WRR settings of the transceiver that they are registered to.*

For regional devices that are available see: [Transceiver Models \(Regional Variations\) on page 90](#)

5 GHz channel use must comply with regional regulations. Each transceiver has a fixed WRR setting and cannot be changed by the user or any third-party. WRR settings must also be configured in the host intercom system software (EHX or CCM).

If the configurable WRR setting in the host intercom does not match the fixed WRR of the transceiver, the system will not work and audio cannot be transmitted. The transceiver will show a red or amber status LED and the configuration system will flag the error.

Example error message: EHX

To see the error message navigate to the monitoring screen in EHX. This message is also available in transceiver properties.

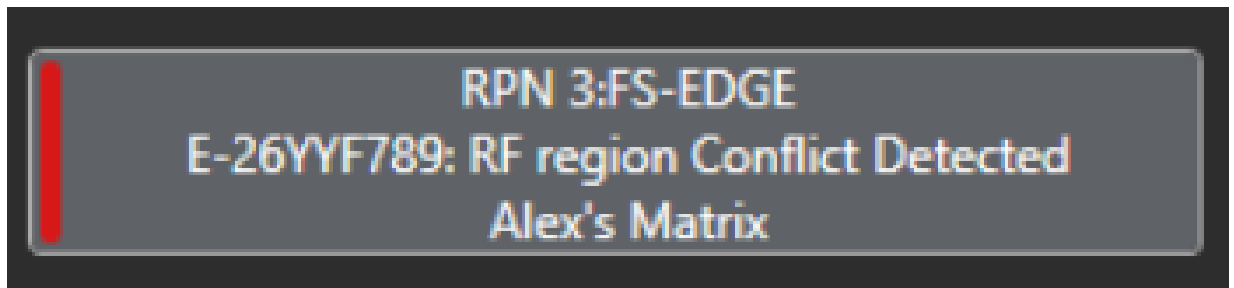

To view or edit the WRR setting, navigate to **Matrix>configuration>preferences>wireless beltpacks**

You can also see the channels and power ratings available in each region in this screen.

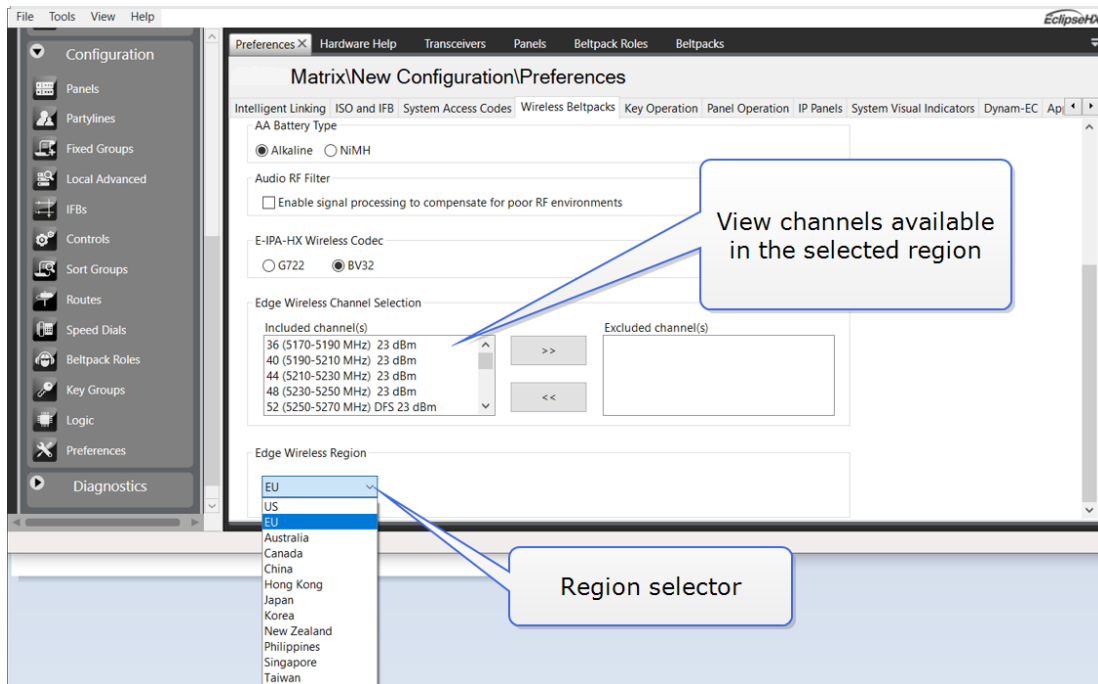

4 Site Survey Features

The FreeSpeak Edge system provides tools to facilitate your site survey:

- Standalone mode, transceiver
- Local RF scan mode, beltpack
- Local RF scan from the configuration software (can be used after the system has been installed to monitor the performance of transceivers)

4.1 Transceiver Standalone Mode

You can use standalone mode to connect the Edge transceiver to two beltpacks with full duplex audio. This is useful for performing an initial survey to find out how the transceiver performs in the local RF environment before the device is connected to a matrix. In standalone mode, for convenience, you can use a USB battery pack (5V, 3A) to power the transceiver.

To enable standalone mode:

1. Press and hold the Mode button while simultaneously powering the Edge transceiver.

Both LEDs will turn solid yellow when standalone mode is enabled. At this point you can release the Mode button.

Note: *While the IPT is in standalone mode, LED 1 is yellow and LED 2 flashes yellow at 2 Hz.*

Once standalone mode is enabled on the transceiver you can register and connect the beltpacks to it using the Over the Air (OTA) registration method.

Note: *If the beltpack has been previously connected to a system, you will have to delete that system before connecting to the transceiver in standalone mode. Delete an old system by navigating to **System** in the beltpack menu.*

To register and connect the beltpacks to the standalone transceiver:

1. Power on the beltpack.
2. Enter menu mode by pressing + and - keys at the same time for one second.
3. Navigate to **System** using the rotary controllers.
4. Select **System** using the **D** key.
5. You will see the transceiver to register to in the menu screen.
6. Select the transceiver and register to it using the **D** key.

Use the **C** key to go back or cancel.

Once the beltpack is registered to the transceiver you will be able to use the beltpack to test the coverage zone.

To take a transceiver out of standalone mode, power cycle the device.

Note: *After using a beltpack with a transceiver in Standalone mode, you will need to re-register the beltpack to the matrix system.*

4.2 Local RF Scan Using a Beltpack

Your Edge beltpack has the capacity to conduct an RF scan of the local environment, in order to find out which 5GHz channels on your site are available and do not contain RF traffic. When you put a beltpack in Channel Scan mode, it reboots in a mode that can see the local RF environment. Audio and BLE are not available.

4.2.1 Put the beltpack into Channel Scan mode

1. Power on the beltpack.
2. Enter menu mode by pressing the **+** and **-** keys at the same time for one second.
3. Navigate to **Diagnostics** using the rotary controllers.
4. Select **Diagnostics** using the **D** key.
5. Navigate to **Channel Scan** using the rotary controllers.
6. Select **Channel Scan** using the **D** key.
7. You will be asked to confirm that you want to reboot the beltpack in Channel Scan mode.
8. Press the **D** key to enter Channel Scan mode.
9. The beltpack will reboot in Channel Scan mode.

Note: *Use the **C** key to go back or cancel.*

4.2.2 Using Channel Scan mode

A semi-opaque rectangle moving across the screen shows channels being scanned.

Use the **+** and **-** keys to move through the region filters (All, EU, CA, US).

Note: *It is important that you select the correct region.*

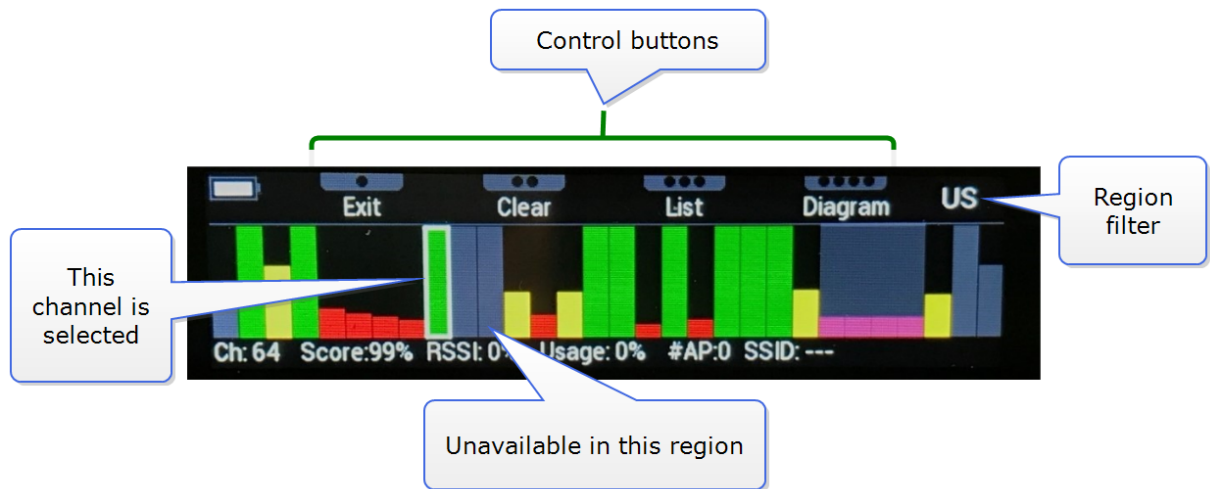

Bar color	Percentage score
Green	over 66%
Yellow	between 33 and 66 %
Red	below 33%

The percentage score is calculated by an algorithm using Received Signal Strength Indicator (RSSI), RF activity and the presence of access points.

List view

The following variables can be seen in list view:

- RF channel number (the channel at the top of the list has the best rating)
- % score (0 - 99%)
- RSSI (signal strength 0 - 99%)
- Usage: the amount of RF activity that is detected in this channel
- #AP: the number of wireless access points that use this channel
- SSID (service set identifier (WiFi name) of one of the access points)

Note:

Clear-Com recommends that you select channels that have a score above 66% (green).

Once your beltpack is connected to an Edge system, you can check the quality of your connection to your local transceiver network. Enter the beltpack menu and navigate to: **Diagnostics > Site Survey**.

In Site Survey Mode, a green dot and a red dot are used as channel selection status indicators:

- Green dot - indicates a correct channel selection
- Red dot - warns that there is an incorrect channel configuration. This could be because identical channels are configured on two or more transceivers that are visible to a beltpack.

Note: *Inverting channels between two overlapping transceivers is not supported.*

4.3 Local RF Scan using the Configuration Software

EHX v. 12.1 and above.

When you have FreeSpeak Edge IP transceivers connected to your system, the configuration software has the capacity to conduct an RF scan of the local environment. This allows you to find out which channels are available and clear in order to optimize the performance of your 5 GHz transceivers.

You can:

- Scan all transceivers
- Scan a single transceiver

Note: *Channel scan will take the transceivers offline and they will not be able to transmit audio for the duration of the scanning process (approximately 20 seconds per transceiver).*

Note: *If you have no FS Edge transceivers configured, channel scanning will not be available in the configuration software.*

4.3.1 How run a local 5 GHz RF scan

1. In EHX navigate to **Matrix > Hardware > Transceivers**. Click the pull-out arrow at the bottom of the screen: **Edge Transceiver Channel Scan Results**.

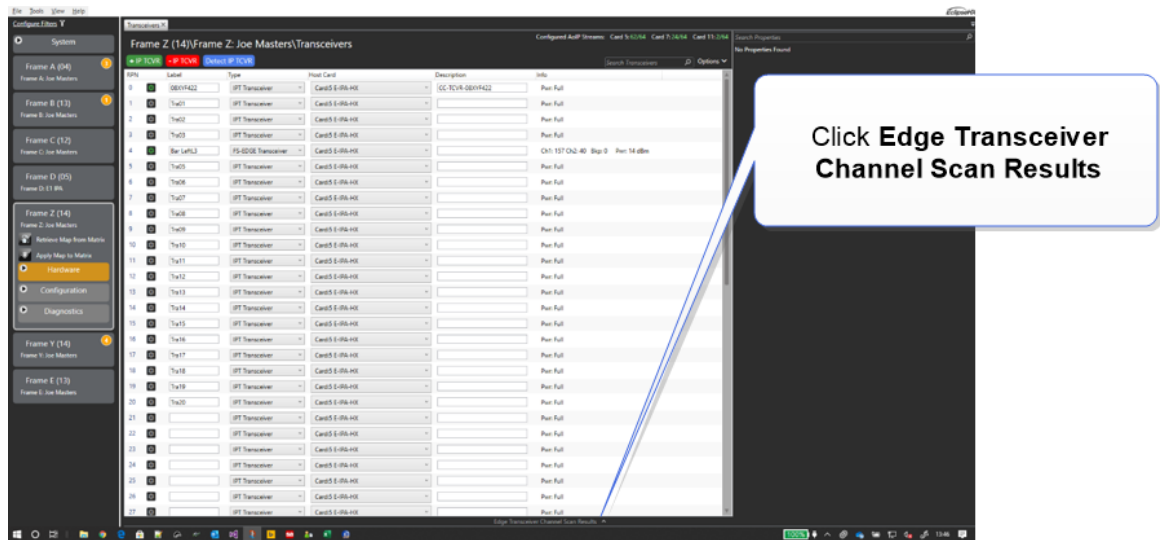

2. The channel scan page will appear.

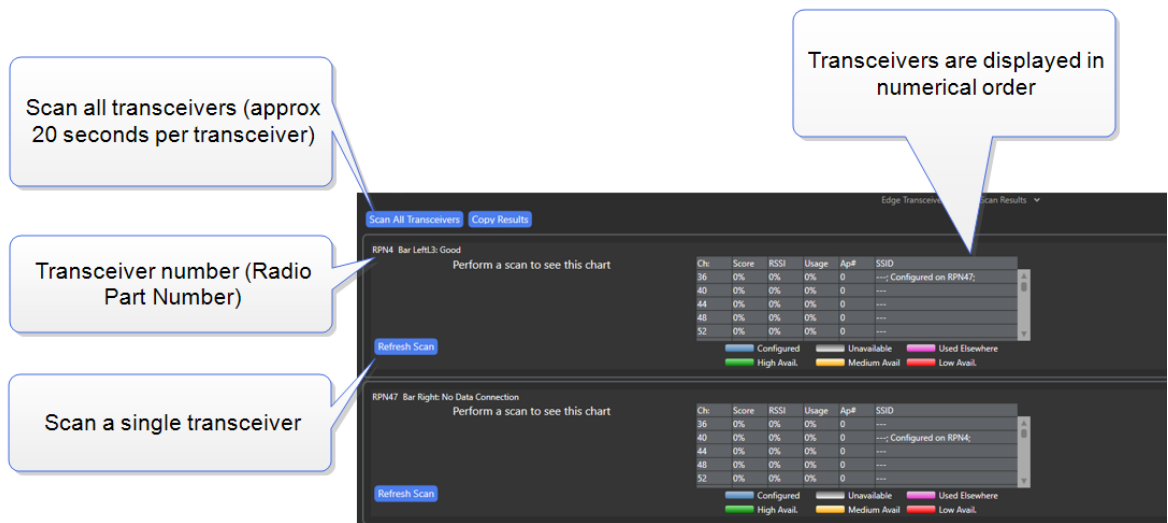

3. Click the button you require to **Scan All Transceivers** or a single transceiver (**Refresh Scan**).
4. The page will be populated with channel scan data.

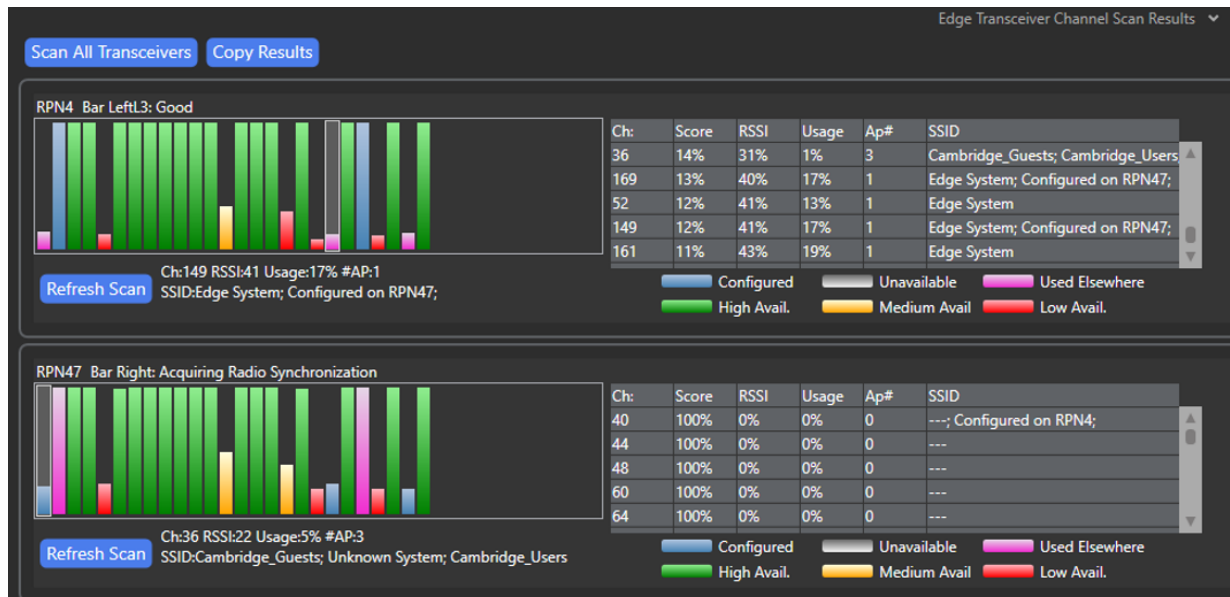

Channels that are shown in blue are currently selected on a transceiver. You can use this information to make a quick check on how good the RF environment is for any individual transceiver.

When the channel scan is complete, the following variables can be seen:

- RF channel number
- % score (0 - 99%)
 - The percentage score is calculated by an algorithm using Received Signal Strength Indicator (RSSI), RF activity and the presence of access points.
- RSSI (signal strength 0 - 99%)
- Usage: the amount of RF activity that is detected in this channel
- #AP: the number of wireless access points that use this channel
- SSID: service set identifier (WiFi name) of the access points

Bar color	Percentage score/indication
Blue	This channel is currently selected on this transceiver
Green	Percentage score is over 66%
Yellow	Percentage score is between 33 and 66 %
Red	Percentage score is below 33%
Pink	Channel is being used by another transceiver
Grey	Channel is unavailable (regional regulations)

To change the channel on a transceiver, navigate to **Matrix > Hardware > Tranceivers > [click to select transceiver] > Properties > Basic Options**

Basic Options

Comments

Description

Label

Host Card

Network Group

Transceiver Power

RF Channel 1

RF Channel 2

RF Backup Channel

Bar LeftL3

Card:5 E-IPA-HX

Rack 13

14 dBm

157 (5775-579 SRD 14 dBm

40 (5190-5210 23 dBm

0 (Unassigned 23 dBm

Click here to change RF channel

5 Installing FreeSpeak Edge

To install the FreeSpeak Edge® for Eclipse® system use the following general guidelines (overview). In the first instance you will need:

- An RF scan of the local area. You can scan the local area using the beltback Channel Scanning mode. Use this to find out which channels have the least existing RF traffic and will therefore provide the best environment for reliable audio transmission.
- For a substantial installation, you need a site survey to determine the best placing of your transceivers (see *FreeSpeak Edge RF Configuration Guide* for detailed information). You will use the transceivers in Standalone mode for an initial assessment of radio coverage in any given area.
- A network infrastructure that can support an AES67 network (See *Clear-Com AoIP Network Recommendations* for detailed information).

Then you will need to:

- Install transceivers according to the site survey findings
- Configure the E-IPA card
- Create beltback roles. A role is an audio configuration for your beltback, defined in the configuration software. Then go to Panels in the EHX software and populate the keysets.
- Cable transceivers to your AES67 network
- Discover transceivers on the network and assign them to a matrix. Discover the transceivers using the **Transceivers** page in EHX and click on the blue **Detect IP TCVR** button . After you tick the check box on the selected transceiver(s), then click the up-arrow to bring the newly discovered transceivers into the upper box in that window. When all the new transceivers are in the upper window, click on the DONE button on the bottom of that window. Then **Apply Map to Matrix**.
- Register the beltbacks to a matrix
- Connect the beltbacks to your matrix. You will select a role from the EHX software on connection

Once you have completed these steps you will be ready to start using your beltbacks.

Note: *The FreeSpeak Edge system must be used with EHX software version 12 or above.*

5.1 Installing the FreeSpeak Edge Transceiver

The Edge transceiver can be mounted on a wall or on a microphone stand. It also has a lanyard hole for convenient hanging. The transceiver will transmit audio in any position but it must be

fixed in an upright position in order for the cooling mechanism to work properly.

Note: *This unit MUST have a 4-inch clearance above and below to allow for safe operating conditions.*

Note: *This unit MUST NOT be installed above other heat sources because this will reduce the performance.*

The transceivers must be cabled to your AES67 network.

Wall Mounting

The transceiver can be attached to the wall mounting plate with a simple push and downward press movement (lift and pull to remove).

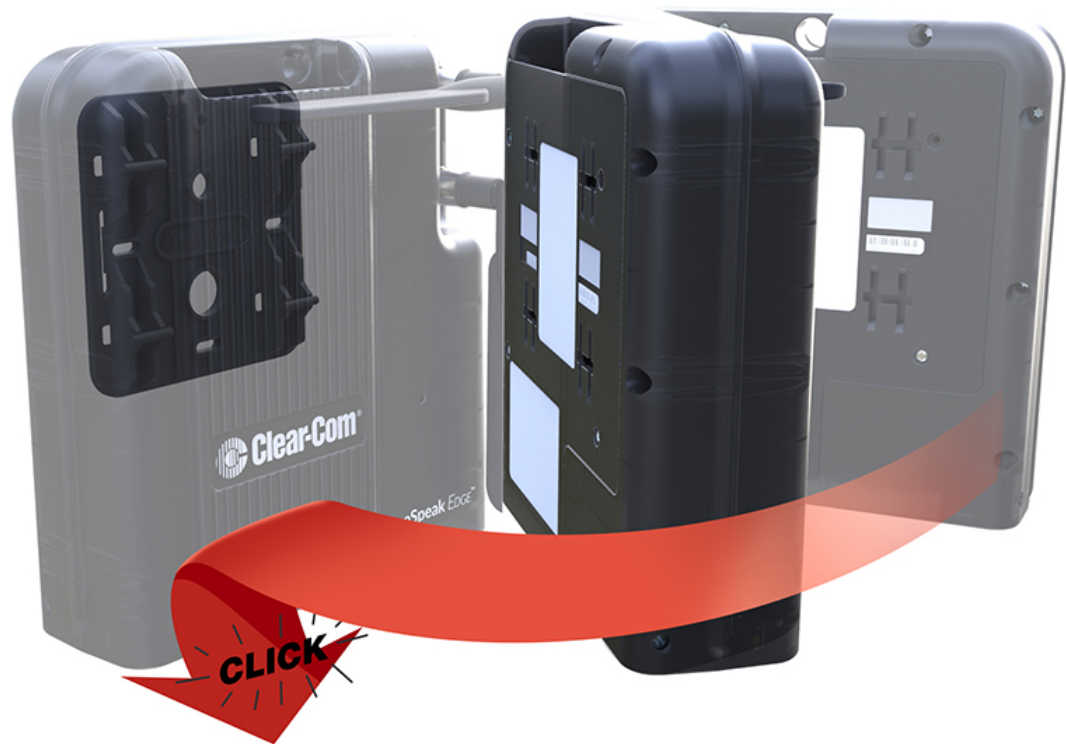

The wall mounting plate has a variety of fixing options. Chose the method that is most suited to the surface you are fixing the device to. The wall mounting plate contains four mounting holes for size # 6 wood screws.

Microphone/Camera Stand Mounting

The transceiver has two possible microphone stand connectors on the bottom of the device (3/8 and 5/8 inch). It also has a spigot socket (5/8 inch).

Orientation and Height of the Edge Transceiver

The Edge transceiver will transmit audio in an omnidirectional RF pattern at any orientation. However, in order to achieve optimum environmental performance (temperature and water resistance) it must be fixed in an upright position. Please refer to the chart below for details.

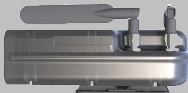
Orientation of unit	Environmental performance
Upright	
	<ul style="list-style-type: none"> Up to 50°c (with 4 inch clearance above and below plus no heat sources below) IP rating 53
Upside Down	
	<ul style="list-style-type: none"> Up to 50°c (with 4 inch clearance above and below plus no heat sources below) IP rating not guaranteed
On its Side	
	<ul style="list-style-type: none"> Up to 32°c No IP rating

Note: For best performance the transceiver should be positioned 6 - 8 feet (1.8 - 2.4 m) above the floor and 2 feet (0.6 m) below the ceiling.

Note: In areas that have more than one transceiver, the devices should not be less than 10 feet (3 m) apart. If the transceivers are placed too close together there is a possibility that the performance of the device will be impaired.

5.2 Clear-Com Cable Recommendations

Use the following Category (Cat), American Wire Gauge (AWG) and shielded cable types.

Specification	Description
Category (Cat)	<ul style="list-style-type: none"> Higher Cat numbers will support a higher bandwidth. Therefore, by using a higher Cat number, you are future proofing your system to some extent. Example: Cat 5e; up to 1GB. Cat 6; up to 10GB. Use Cat 5e or higher.
American Wire Gauge (AWG)	<ul style="list-style-type: none"> The lower the AWG number, the less temperature rise there will be in the cable when using PoE. This is particularly important for bundles. Local building regulations may rule out the use of 26AWG or higher, depending on the installation. Check with your local building regulations. Use AWG 24 or lower.
Shielded Twisted Pair (STP) or Foiled Twisted Pair (FTP)	Using shielded cable means less problems with interference from other sources. This means that your network will be more robust if you use shielded cables.
Overall Recommendation	Use Cat 6a 23 AWG STP cable.

5.3 Daisy-Chain Transceivers

IP transceivers can be daisy-chained (connected together using Ethernet or Fiber cable). This extends the distance your transceivers can be from a network switch. Up to three devices can be connected. The first can run on Power over Ethernet (PoE), the second two must have local power.

There is only one Ethernet and one Fiber connector on each transceiver, so daisy-chaining will always involve mixing cable types.

See *SFPs for Clear-Com Products* available from the Clear-Com website.

Note: The number of hops is limited to 3, so a maximum of 3 transceivers can be linked.

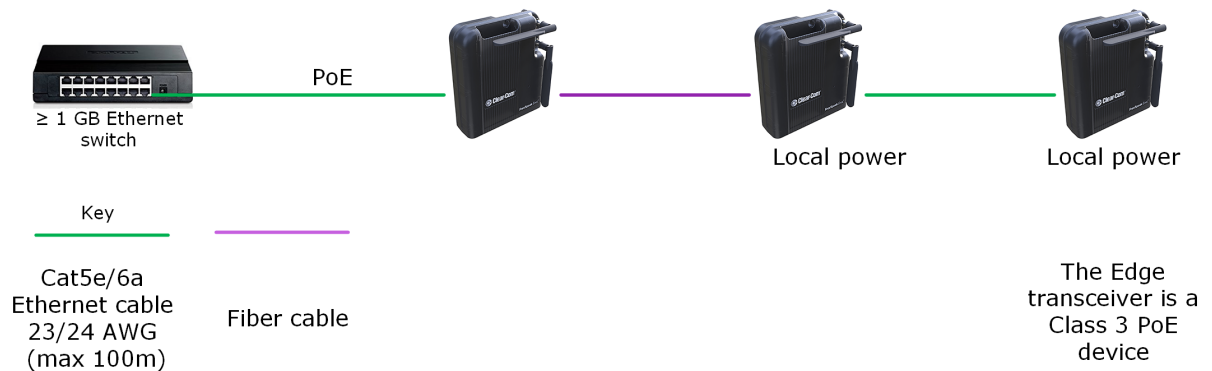

5.4 Installing and Removing an E-IPA-HX Card

To install an E-IPA-HX card:

1. Carefully place the card in the appropriate slot. Make sure the card is aligned with the top and bottom precision guides.
- Note:** Clear-Com recommends that you place the E_IPA-HX card in the right-hand slot of an Omega or Median matrix or in the bottom slot of a Delta matrix. This maximizes power efficiency.
2. Push the card toward the backplane connectors.
 3. When the card has almost reached the backplane connectors, open the two ejector tabs, allowing them to clear the edges of the matrix. Gently insert the card further until it touches the backplane connector guides.
 4. Gently close both ejector tabs at the same time, to propel the card into the backplane connectors.

Note: It is best practice to position an E-IPA card on the right side of a Median or Omega matrix and in the bottom slots of a Delta matrix. These positions are closest to the power rails and the card has a high power requirement.

5.4.1 To remove an E-IPA-HX card from the matrix

1. Hold the card in place in the matrix.
2. The two card ejector tabs are located at the top and bottom of the card. To remove a card, open the two ejector tabs at the same time until the card unseats from its backplane connectors.
3. Pull the card out of the matrix.

Note: *As with all Eclipse Cards, the front card is hot-swappable, but the backplane card connector is not. When putting the cards back onto a matrix, as well as when you remove it, the frame's power must be turned off.*

5.5 Adding an E-IPA-HX Card to the Software

To add an E-IPA-HX card to the software:

1. In the EHX configuration software go to: **Hardware > Cards and Ports**, and then navigate to an available slot number (marked **Empty**). Do either of the following:
 - a. Double click the slot.
 - b. Right click the slot and select Set Card Type.
2. Select a card type from the drop-down menu listing the available card types.

Note: *You should not have both E-IPA-HX cards and E-QUE-HX cards on the same matrix. This restriction is to prevent users installing and using E-QUE-HX FreeSpeak 1.9 transceivers and E-IPA-HX FreeSpeak 1.9 transceivers on the same matrix.*

5.6 Configuring the E-IPA-HX Card for FreeSpeak Edge

Note: *For use with FreeSpeak Edge® for Eclipse® you must have EHX v. 12 or above.*

Note: *For more information about using the EHX configuration software to setup and configure the IP transceiver, see the EHX Configuration Software User Guide.*

5.6.1 Set Card Properties

Configure the network settings in Card Properties. Navigate to **EHX>Matrix>Configuration>Hardware>Cards and Ports**. Select the E-IPA card by clicking on it then right click to access **Card Properties**.

E-IPA-HX Card Properties

Use IVC settings for Admin connection ☒

E-IPA-HX Port License: E-IPA-16-HX ▼

View card license: Open in browser

Admin and IVC
AES67
Configuration Notes
<
>

Rear Connection:	LAN 1
IP Address:	10.50.17.203
Subnet mask:	255.0.0.0
TCP/UDP Port:	6001
Default gateway:	255.255.255.255
External IP Address:	10.50.17.203
External TCP/UDP Port:	6001

Close

In this section you will set the IP addresses for the card. The E-IPA card uses up to 3 IP addresses. It can be configured flexibly, but there is a recommended setup (the default):

- LAN 1 = Admin for diagnostics and firmware updates
- LAN 3 = AoIP (AES67) for audio

For more detail see [Connecting the FreeSpeak Edge Transceivers to a Matrix on page 37](#)

5.6.2 Add Beltpacks

When using FreeSpeak Edge on E-IPA-HX , each beltpack takes up a matrix port. Select the number of beltpacks you require.

1. Navigate to Cards and Ports and select the E-IPA-HX Card slot.
2. Click **+Port**. The following screen appears.

Note: If you are adding more than one port, you can enter values in the **Characters to Replace** and **Seed value** fields to automatically generate labels. For example if you enter **Label 0** in the **Label** field, and then enter **1** in the **Characters to replace** and **Seed value** fields, this will automatically generate labels called Label 1, Label 2, Label 3 up to the specified number of labels.

3. Click **Add** to add the ports, and then **Close** to exit the screen.

Note: The ports that are allocated to beltacks can be thought of as a pool of ports that can be used by any FreeSpeak beltack. You only need to allocate for the number of beltacks you intend to have connected to the system at any one time. No allocation for spare beltacks is needed.

When at least one beltack has been allocated to the card, you will see a **Beltacks** button appears under **Hardware**. Click this button to configure beltacks in the usual way. (Registration and Roles).

A **Transceivers** button also appears under **Hardware**.

5.7 Beltack Roaming Between E-IPA-HX Cards

FreeSpeak beltacks (FS II and FS Edge) cannot roam reliably between E-IPA cards. If they do you will lose audio. Therefore, if you have more than one E-IPA card, you must configure IP transceivers of the same type on one card. This eliminates the possibility of beltacks roaming between cards.

When using a single E-IPA card, FS II and FS Edge transceivers can co-exist on the same card (up to 64 transceivers on one card).

Transceivers can be allocated to particular E-IPA cards in the EHX software. See image below.

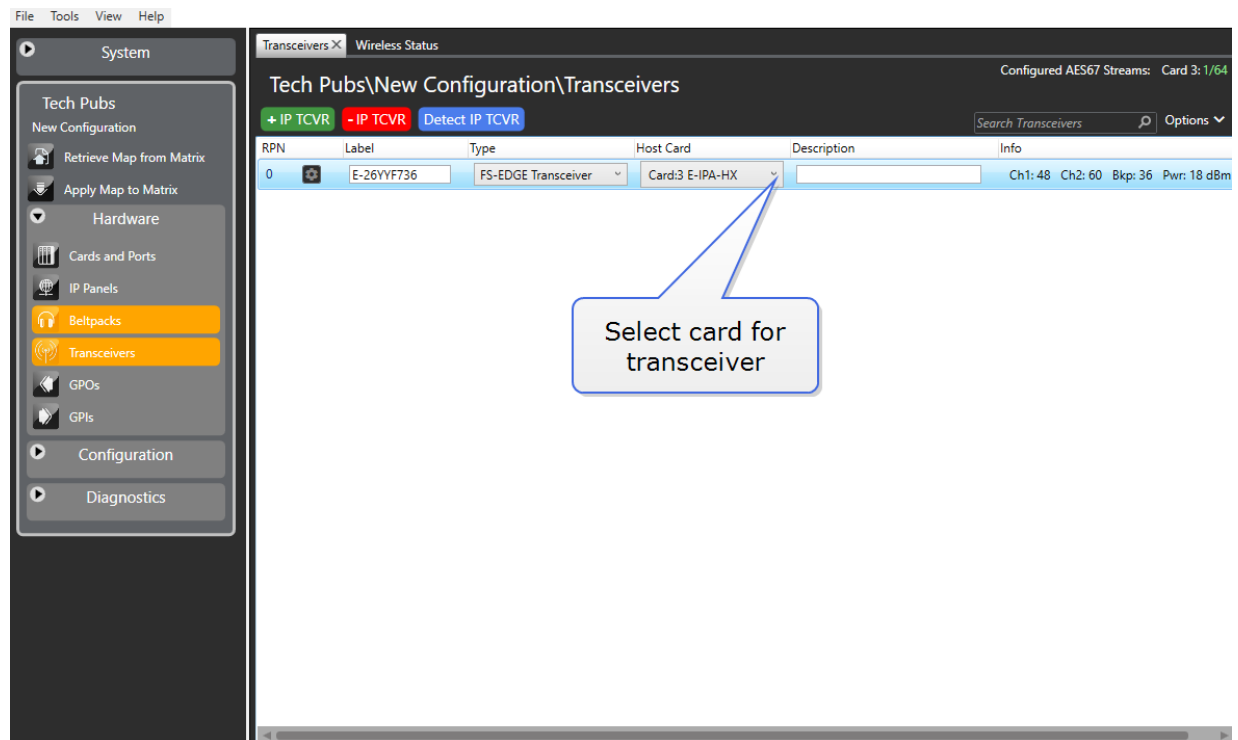

5.8 Connecting the FreeSpeak Edge Transceivers to a Matrix

The FS Edge transceiver connects to an E-IPA-HX card in an Eclipse HX Digital Matrix.

You can connect transceivers to one of the LAN ports (LAN 1 - 6) on the E-IPA card. The default connection for an AES67 network (IP transceivers) is LAN 3. For a fiber connection, connect the IPT to LAN 5 or 6.

Warning: Do not connect more than one cable from the E-IPA card to the same LAN/VLAN. This may lead to a broadcast storm and could seriously degrade the performance of your network.

- Transceivers cannot be added to the matrix until at least one beltpack is configured in the EHX software.
- Each E-IPA-HX card can connect to up to 64 IP transceivers (FreeSpeak II or FreeSpeak Edge). Each transceiver can connect up to 10 beltpacks.
- The total number of beltpacks depends on your E-IPA-HX card license.

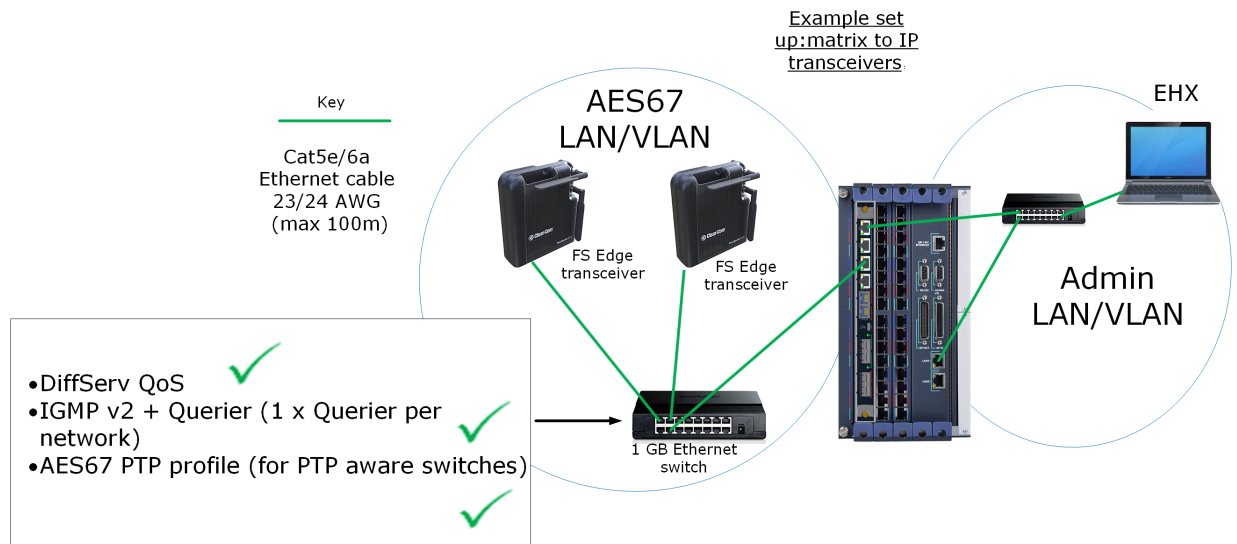

LAN 1
Connect to EHX
software
(admin)and
panels (IVC)

LAN 3
Connect to IP
transceivers
(AES67 network)

E-IPA-HX card
example connections

Recommendation:

- The IP transceivers have a higher than average requirement for network timing accuracy. For this reason it is advisable to use different VLANs to route Admin/IVC traffic and AES67 IPT traffic.

Rule:

- If you separate Admin and IVC traffic then they must be on different VLANs.

Note: The bandwidth usage per Edge transceiver is ~9.6 Mbps.

Warning: If you change the IP address of the AES67 ports (transceiver or E-IPA matrix card), the devices will reset automatically. **Reset can take up to five minutes.**

When connecting the E-IPA-HX card to the Edge transceiver over your network certain scenarios will work while others do not. This is down to the way the E-IPA card routes audio and data between ports and processors.

Example set ups:

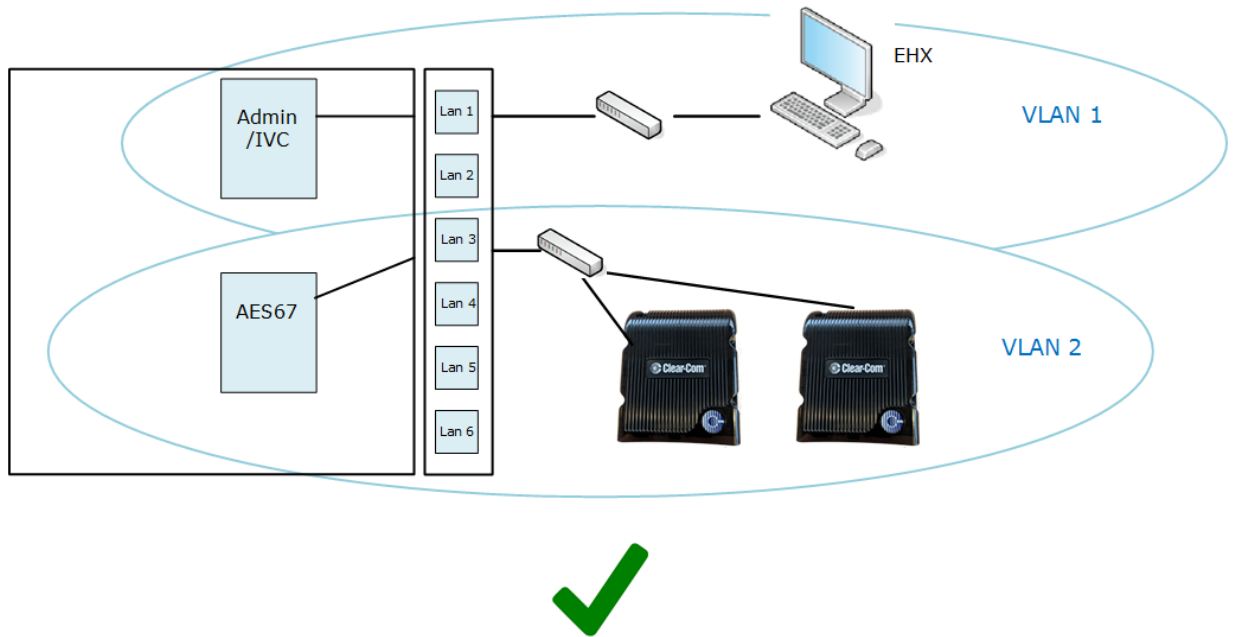

Note: The illustration above is the preferred LAN connector (3) configuration for the FreeSpeak Edge system.

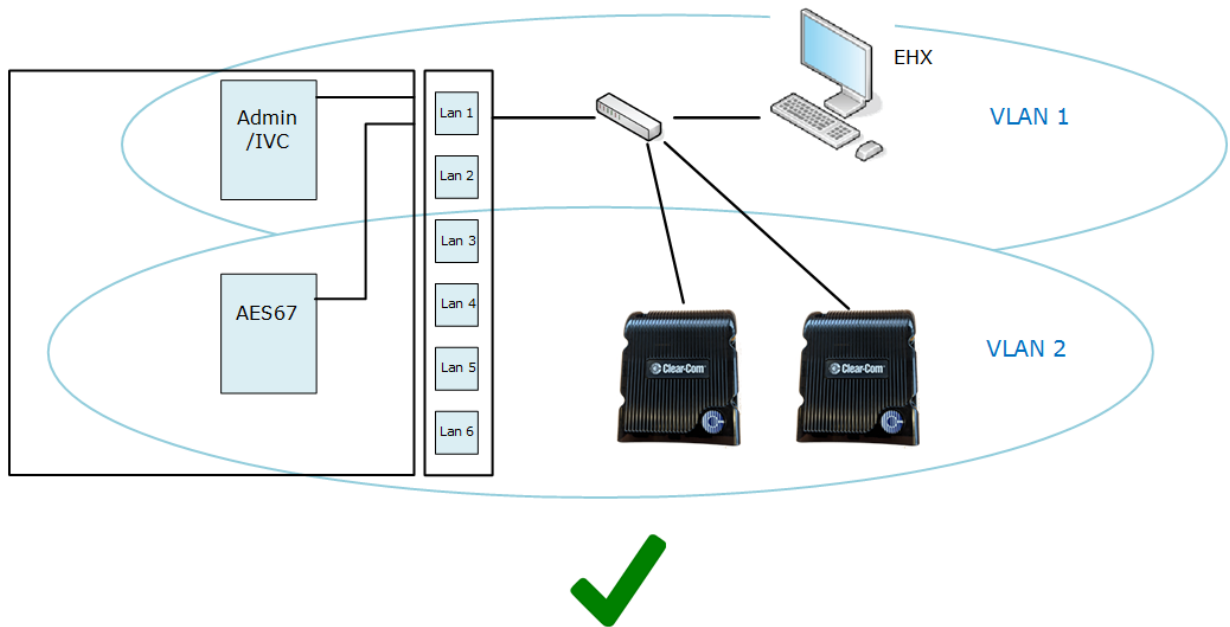

5.8.1 Network Setup for the FreeSpeak II and FreeSpeak Edge Transceivers

Bear in mind the following network considerations. For more information, refer to the Clear-Com network recommendations document.

- Clear-Com recommends that AES67 traffic has its own dedicated network or VLAN.
- If there is no DHCP server, AES67 connections will use the link-local range of IP addresses (169.254.XXX.XXX).
- When configuring an AES67 network, the network switch needs to have DiffServ Quality of Service (QoS) switched on.
- Internet Group Management Protocol (IGMP) snooping needs to be switched on, with at least one IGMP querier.
- The network must be 1Gbps. A 100Mbps network will not support the amount traffic the card can generate, and will not deliver the required PTP accuracy.
- The Multicast enabled switch must be ON.
- Try to keep the number of layer 2 hops between PTP leader and follower (for example, IP Transceiver) as low as possible (no more than three). If there are more than three, you require PTP aware switches. You may also have to use transparent or boundary clocks.
- Use DHCP (the default setting) for fast and easy setup of the devices. If no DHCP server is present, IPTs will self-assign an IP address in the link-local IP range.

The screen below shows the E-IPA-HX card properties screen.

Note: If you need to use static IP addressing for your transceivers, see *Static configuration* in this document.

Click here to configure the IP address of the AES67 port

Select from ports 1 - 6. AES67 is usually configured on a separate LAN connection from Admin and IVC

When in DHCP mode, link local is used if there is no DHCP server

5.8.2 Cabling the FreeSpeak Edge TCVR

Run Ethernet cable from one of the LAN connectors on the E-IPA card (default AES67 connector = LAN 3) to connect the FS Edge TCVR to the same properly configured IP network.

5.9 Adding Transceivers to the Matrix

When at least one beltpack has been allocated to the card, you will see a **Transceivers** button appear under **Hardware**. Click this button to add and remove IP transceivers.

Two methods can be used for adding transceivers;

1. Online configuration (the Discovery method)
2. Offline configuration

Once connected, you can allocate static IP addresses to the transceiver if you wish.

5.9.1 Online Configuration (the Discovery Method)

Use **Detect IP TCVR** to find the transceivers on the network. The AES67 interface of the E-IPA-HX card and the transceivers must be on the same network. The EHX software must be on the same network as the E-IPA Admin port.

By default, the E-IPA-HX and the Edge transceiver are in DHCP mode.

- Note:** The Detect IP TCVR feature works if the EIPA card Admin LAN port (LAN1 by default) and the transceivers are not on the same subnet.
- Note:** However, for audio connection between the transceiver and the EIPA card. The EIPA card AES67 LAN port (LAN3 by default) and Transceiver devices must be on the same subnet
- Note:** If you reset a transceiver to default settings, the device reverts to DHCP. To reset the transceiver, press and hold the **Mode** button on the transceiver base until the status light turns red (approximately 12 seconds).

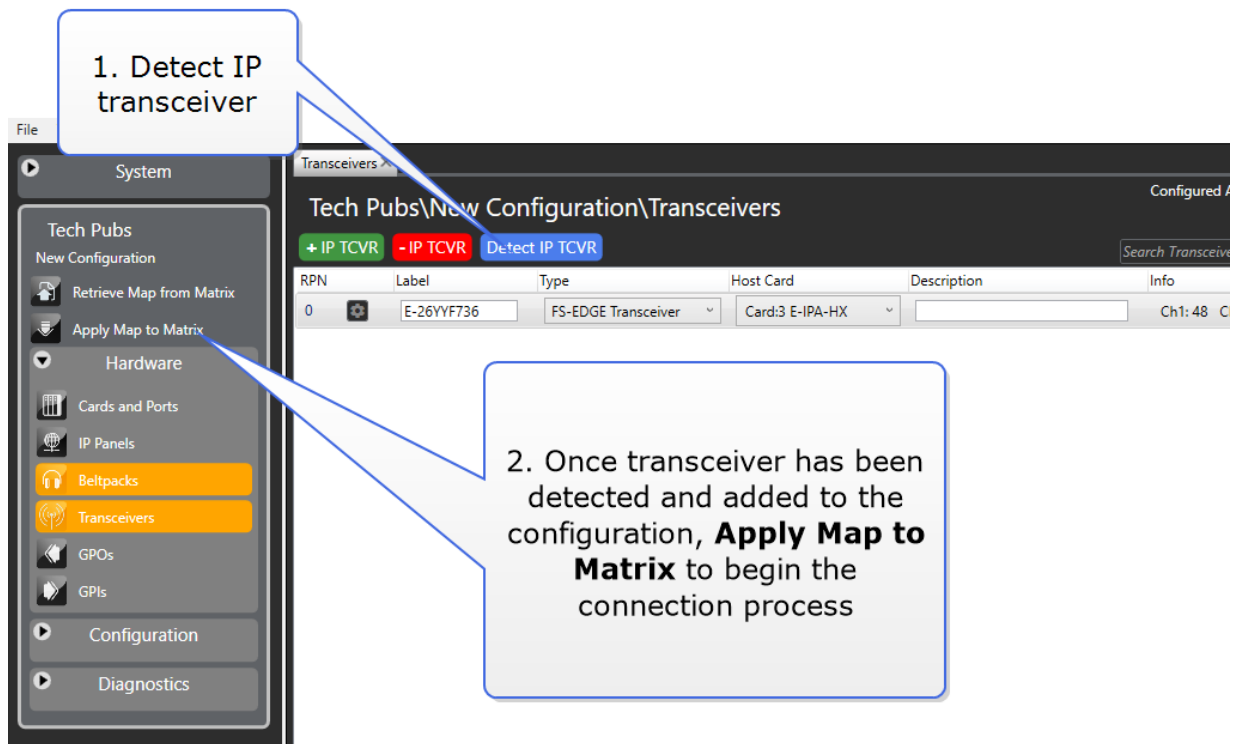

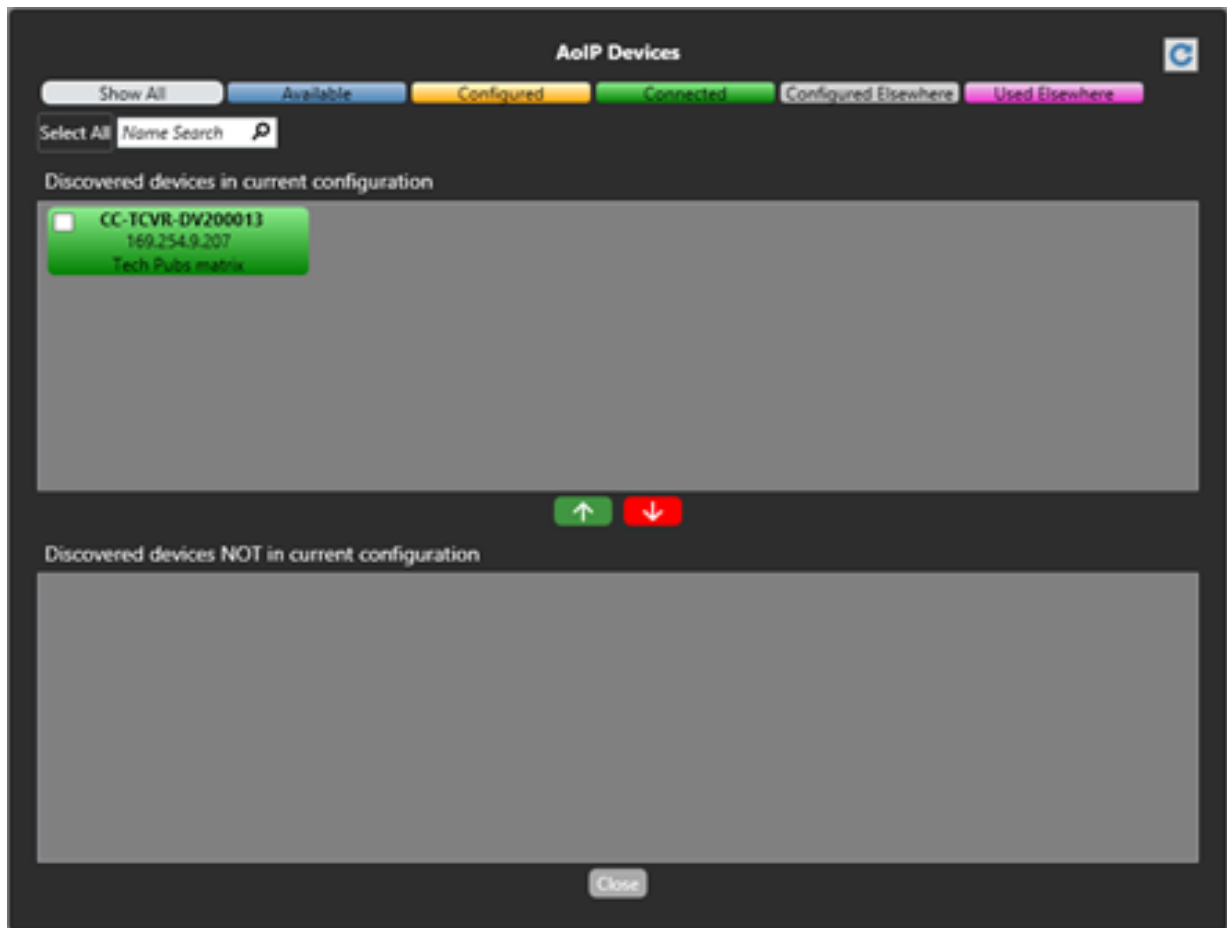

The color of the detected transceiver indicates	
Blue	Transceiver is available and ready for use
Amber	Transceiver is configured, but not connected to the matrix. A download is required
Green	Transceiver is connected to the matrix
Gray	Transceiver is connected to another matrix, but it is not online
Purple	Transceiver is already connected to another matrix

From the AoIP Devices screen, use the up and down arrows to add or remove matrices from your current configuration. **Apply Map to Matrix** when you are done. This begins the connection process of the transceiver to the matrix.

Note: *The connection process will take up to 5 minutes.*

The status LEDs on the transceiver indicate stages of the connection process:

Status Indicator 1	
White flashing	No IP connection to the matrix (30 secs)
Purple flashing	IPT connected, no PTP lock (up to 3 min)
Amber flashing	PTP locked, no RF sync (1 minute)
Solid amber	Transceiver is online and ready for beltpack connection

5.9.2 Offline Configuration

In most cases, you will configure your transceivers by using the 'Detect IP TCVR' function, which is the preferred method of operation. There is, however, an offline method that allows you to add the transceivers before connecting to the network (offline configuration).

Use the **+ IP TCVR** button to add transceivers to your configuration offline. For an Edge transceiver you must select **FS-Edge Transceiver** from the **Type** dropdown list.

To connect the matrix and the transceiver, input the transceiver mDNS Hostname or IP address into transceiver **Properties** and click **Apply Map to Matrix**.

Note: *The mDNS Hostname is on the label on the back of the Transceiver.*

Note: *Using mDNS hostname means that even if the IP Address is changed, the matrix will automatically re-connect with the new IP without an Apply Changes being required.*

Note:

To remove a transceiver from your matrix configuration, use the **- IP TCVR** button (**Apply Map to Matrix**).

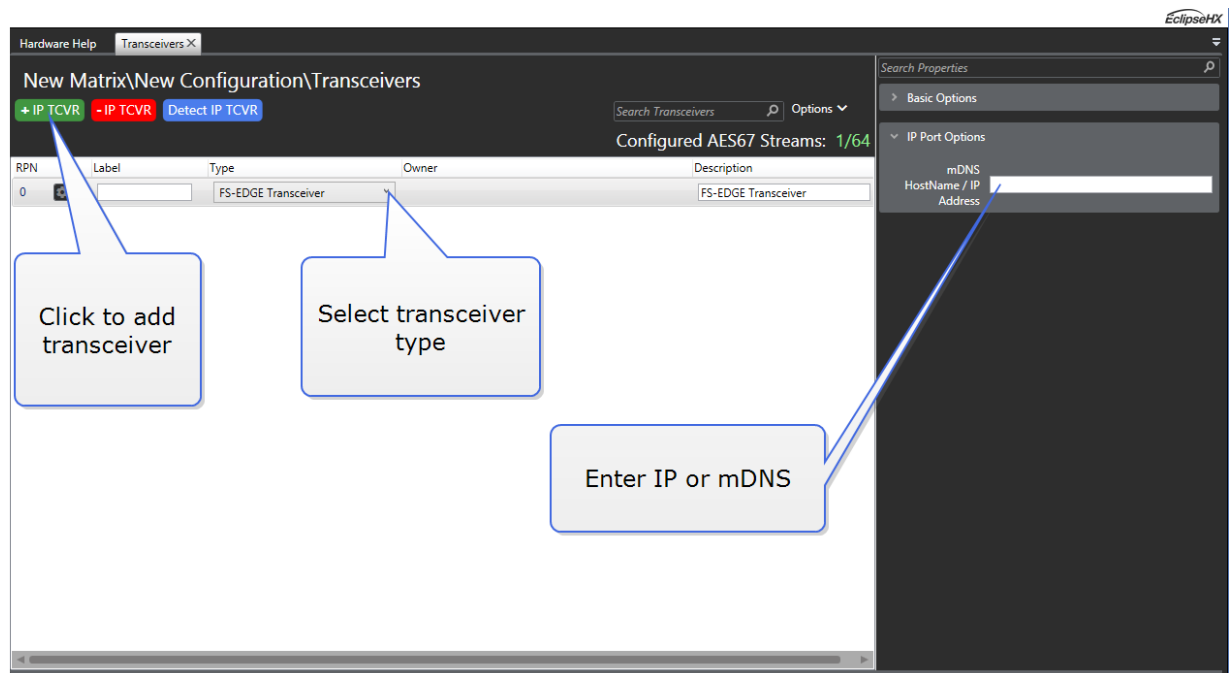

5.9.3 Static Configuration

By default, the E-IPA-HX card is DHCP enabled, and IPTs are in DHCP mode. However, you can allocate static IP addresses for an IPT. If the IP AES67 Admin and AES67 Audio IP addresses are in DHCP mode, you must set them to static mode.

1. Navigate to **Hardware > Cards and Ports**, and then double-click the card slot containing the E-IPA-HX card. The Card Properties screen appears.

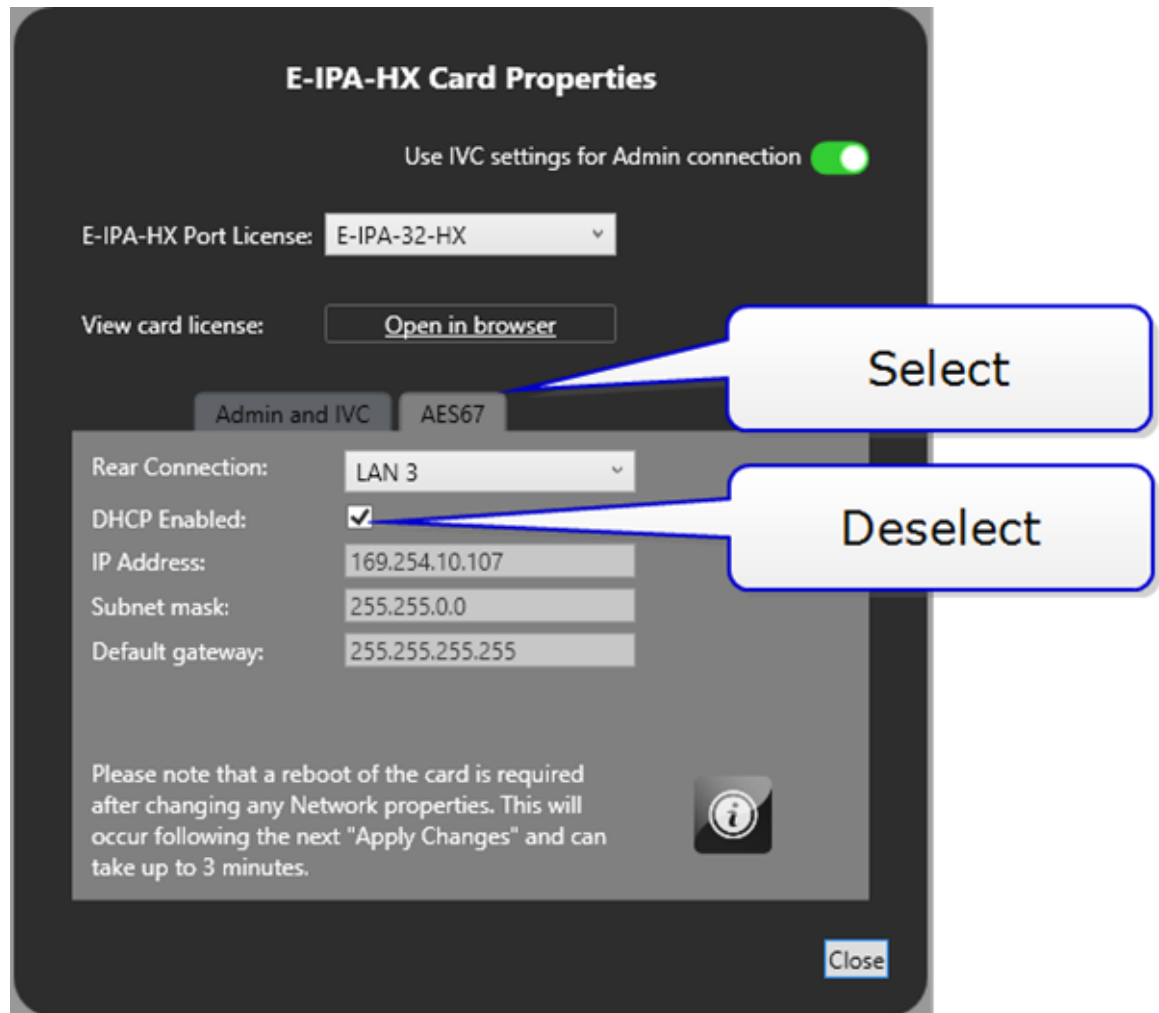

2. Select the **AES67** tab, and then deselect **DHCP Enabled**.
3. Enter the required static IP address, and then **Apply Changes**.
4. Click **Close**.
5. Navigate to **Hardware > Transceivers**.
6. Click the cog  icon for the required transceiver. The Transceiver Properties screen appears.

7. Select **Edit**, and then deselect **DHCP Enabled** for both AES67 Admin and AES67 Audio.

Note: You cannot mix DHCP and static IP addressing on the IPT.

E-IPA-HX Transceiver Properties

RPN0:DV200013

IP Transceiver State Locking to PTP

Transceiver is initialising, please wait.

Edit **Select Edit**

AES67 Admin

DHCP Enabled: Yes

IP Address: 169.254.9.207

Subnet mask: 255.255.0.0

AES67 Audio

DHCP Enabled: Yes

IP Address: 169.254.9.212

Subnet mask: 255.255.0.0

Please note the IP Transceiver will reboot if any changes are made to the AES67 network settings. The IP Transceiver will be unusable for up to 4 minutes, during this time you will not be able to change settings, and beltpacks will not connect to this device.

Reset TCVR **Close**

Note: The IP Transceiver must be connected and fully booted.

8. Enter the required static IP addresses for AES67 Admin and AES67 Audio.

Note: You cannot set static IP addresses that are within the Link Local range (169.254.0.0 to 169.254.255.255)

Note: You must set both the AES Admin and AES Audio IP addresses of the transceiver on the same subnet with the same mask

9. Click the tick or cross icon to accept or discard changes.
10. Click **Close**.
11. Click **Apply Map to Matrix**.

5.10 Beltpack Roles

Beltpack roles are used to define your Edge beltpack properties and audio configuration. Roles should be created in your configuration software before you connect your beltpacks to the system. Each beltpack must have one role (1:1 relationship).

Once a role has been generated in EHX, audio and keys can be configured in the panel programming screen. This role can then be fixed to the beltpack so it persists over power cycles, or you can allow a role to be selected by the beltpack user.

To create a role, navigate to **EHX>Matrix>Configuration>Beltpack Roles**. Click **New FS Edge Role**.

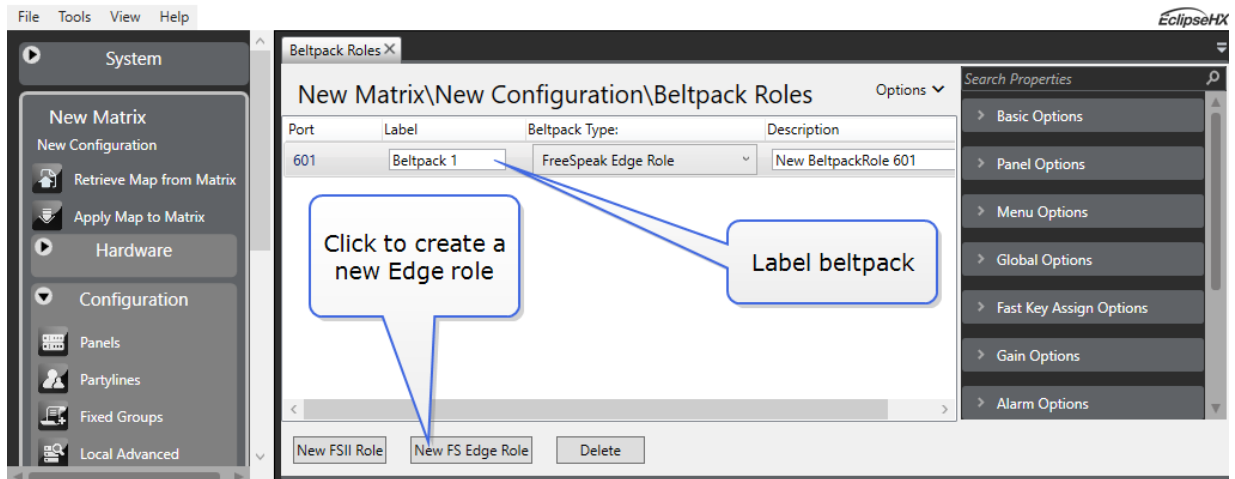

The beltback role is treated like a panel in the EHX software. Beltback keys and other audio entities can be dragged and dropped onto the keys. To configure audio for your beltback navigate to: **EHX>Matrix>Configuration>Panels**. Then select the beltback you wish to configure from the dropdown list.

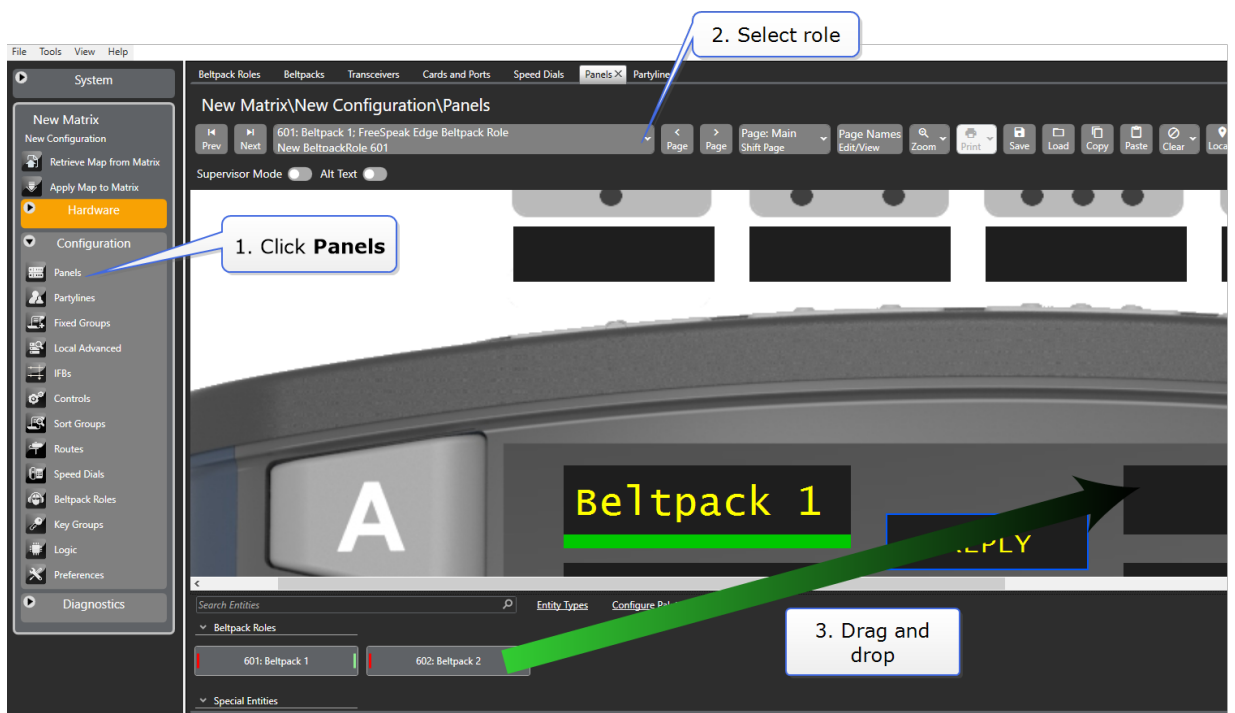

5.10.1 More Information on Programming Roles

To configure your audio entities see **Chapter 17. Panel Programming** in the *EHX Configuration Software User Guide*.

For more information on configuring beltback roles see **20.1.2 Adding and deleting beltback roles** and **20.1.3 Beltback programming** in the *EHX Configuration Software User Guide*.

5.11 Registering the Beltpack to a Matrix

Before registering a beltpack to your system you must have:

- At least one transceiver connected
- As many beltpack roles as you have physical beltpacks (1:1)

There are two methods for registering beltpacks to your FreeSpeak Edge® for Eclipse® system:

1. Using a USB cable
2. Over The Air (OTA) wireless registration

5.11.1 USB registration

To register a beltpack with a USB cable (USB to USB C), connect the beltpack (USB C) to the PC hosting the EHX software with a USB cable. Make sure the beltpack is powered ON.

In the EHX software:

1. Navigate to **Hardware>Beltpacks** (you must add at least one transceiver before doing this).
2. Click **Register Beltpack** at the bottom of the screen.
3. Follow the instructions, then click **Register**.

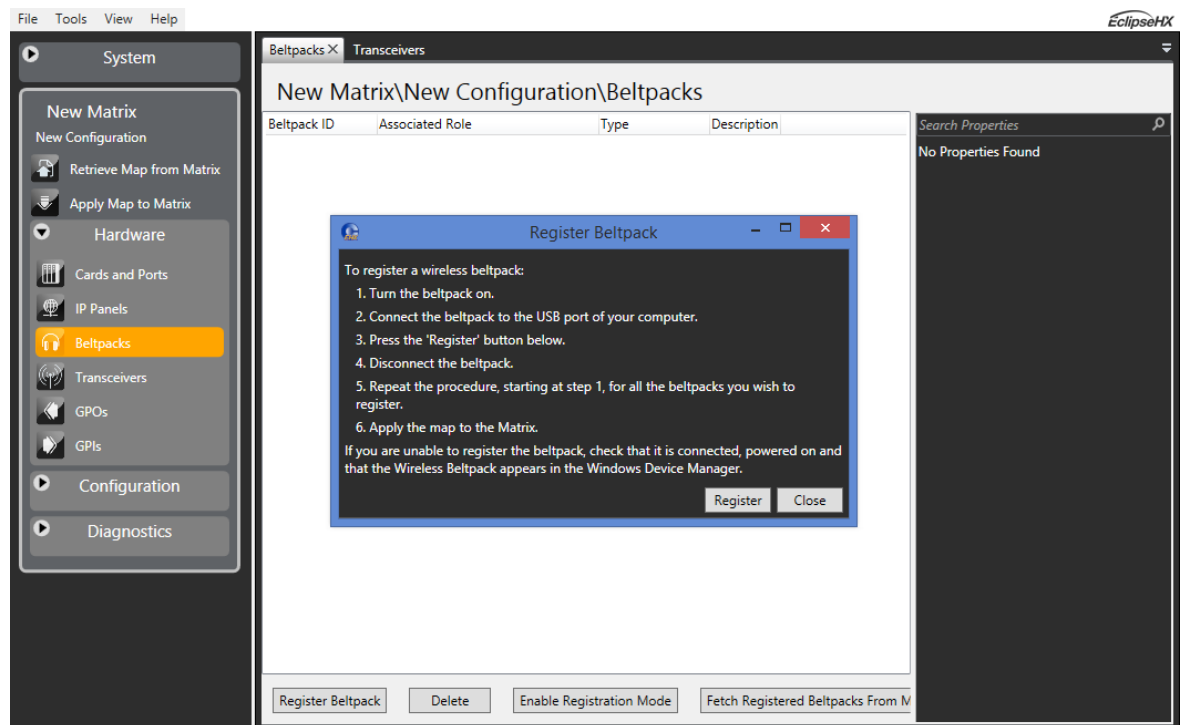

5.11.2 Over The Air (OTA) wireless registration (EHX)

If your beltacks are not within easy reach of the PC hosting the EHX software, you can register them remotely as long as they are within range of an active and registered transceiver. To do this you must:

1. Enable registration mode in EHX (10 minute window).
2. From the beltack, use the menu to connect to the system and then register.

Note: *The beltack menu must be in advanced mode to use OTA registration. If your beltack's role has been menu-restricted, you must enter an Admin Pin to gain menu access to register the BP. To enable this on your beltack navigate to: **Menu>Administration>Enable Advanced Menu**. You need the four digit system code, found in EHX System preferences to enable this (default: 4632). If your beltack is already in advanced mode you will not see this menu option.*

Note: *The FreeSpeak Edge beltack does not require an OTA pin to complete registration as a Freespeak II beltack does.*

In the EHX software

1. Navigate to **Hardware>Beltacks** (you must add at least one transceiver to an E-IPA port before doing this).
2. Click **Enable registration mode** at the bottom of the screen.

Note: *This will start a 10 minute timer to allow OTA registration through the connected transceivers. OTA registration can be disabled at any time by clicking the **Disable Registration Mode** button at the bottom of the screen.*

Register the Beltack to the System

1. On the beltack, press and hold the + and - button on either side of the front of the beltack to enter the menu system.
2. Using either the rotary keys or the + and - buttons navigate to: **Menu>System>System Connect**.
3. Press the menu select key (**D**).

Note: *If your beltack is already registered to a system, you will be asked to confirm a disconnect.*

4. Navigate to the system you want to register to and press **D** to start the registration process.

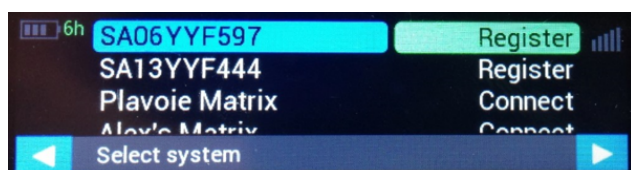

Press **D** to start registration process

5. Use key **C** to cancel a selection or move back up the menu tree.

Once registered, the beltpack system will proceed to connection.

Note: *When you have registered your beltpacks in this way you need to **Fetch Registered Beltpacks** from the matrix before applying the map to the matrix.*

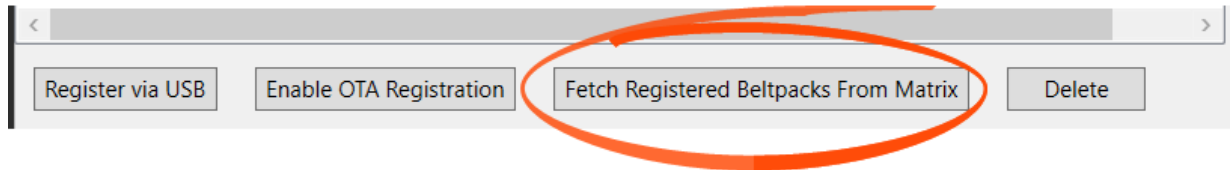

5.12 Connect the Beltpacks

Once the beltpacks have been registered to a matrix system they can be connected to the transceiver network.

You will see **Searching...** in the main beltpack menu screen.

When the required matrix name appears in the menu screen, select it using the rotary controllers (left or right) and press **D** to connect.

You will see a list of pre-configured roles in the menu screen. Navigate to a role using the rotary controllers and press the **D** button. This selects a role for your beltpack and connects it to the system.

You will now be able to use your beltpack for communication.

Note: *If a role has been fixed to your beltpack, that role will be automatically selected.*

5.13 De-register Beltpacks from a System

Beltpacks can be de-registered from a matrix system if they are to be used on another matrix (for housekeeping reasons).

Beltpacks should be de-registered at the beltpack and from the EHX configuration software.

- Beltpack: Press the **+** and **-** key to enter the menu system (3 second press). **D** to select. **C** to cancel or go back. Using the rotary controllers navigate to: **Menu>System>System Delete**. Use the **D** key to select system delete.

- EHX: in the EHX user interface navigate to **Matrix>Hardware>Beltpacks>Delete**

When you have deleted the beltpacks, you must **Apply Map to Matrix**

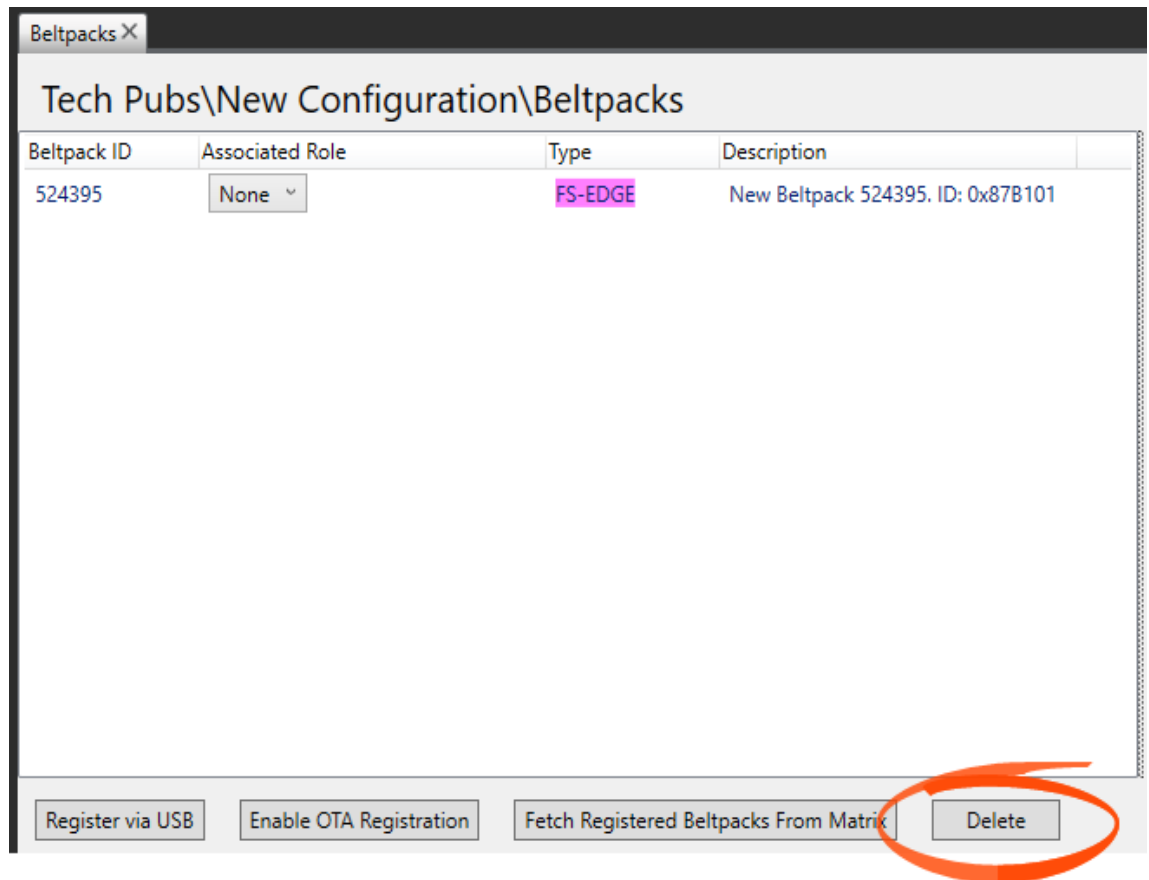

If you do not de-register at the beltpack and in EHX (you only do one) the beltpacks are not able to connect but they are still listed. This has the potential to cause confusion.

5.14 Restricted Roaming

EHX v.12.1 and above

When configuring FreeSpeak Edge beltpack roles you can stop beltpacks from connecting to certain transceivers. You might want to do this in areas of high traffic, or where sensitive audio sources are involved.

Default: beltpacks will connect to all transceivers.

Restricted Roaming Feature, Example Configuration

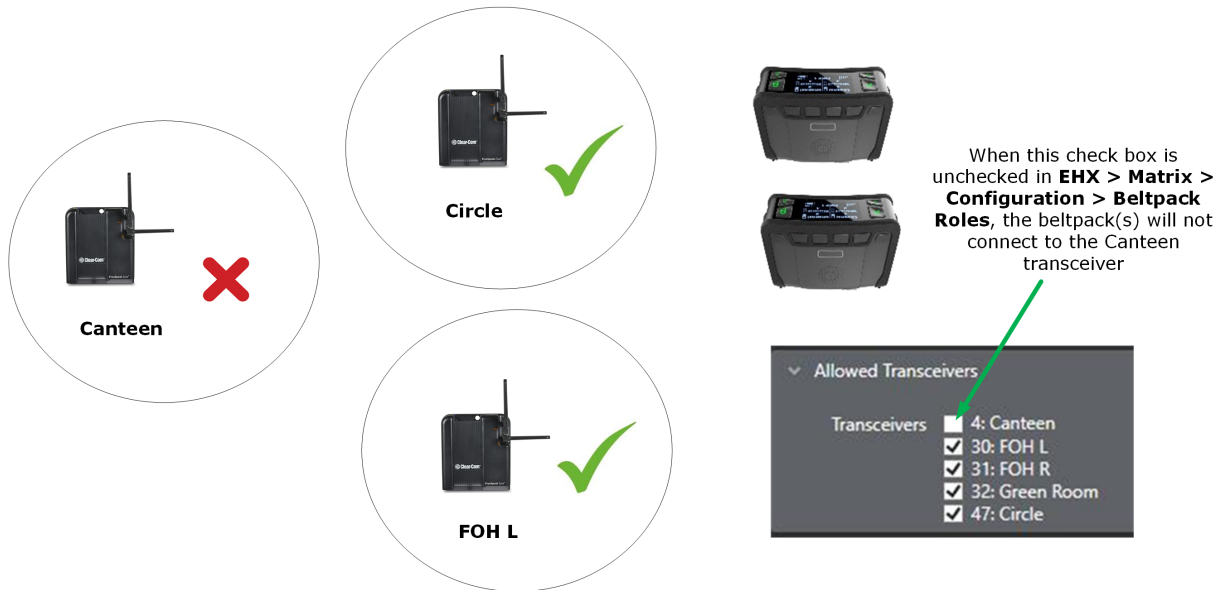

How To Restrict Roaming To Transceivers

1. In the EHX software navigate to: **Matrix > Configuration > Beltpack Roles**.
2. Click to select a beltpack role. You can select multiple beltpack roles [shift + click].
3. In beltpack properties, go to **Allowed Transceivers** (bottom of the list).
4. Deselect the checkbox next to the transceiver you wish to block roaming to.
5. **Apply Map to Matrix**.

6

Operating the Edge Beltpack

The FreeSpeak Edge beltpack has the following features:

- Operates in the 5Gz radio frequency range giving high quality audio with very low latency (<50 ms)
- Up to 9 audio channels (with reply key re-assigned)
- Can be used without a headset (half-duplex, like a walkie-talkie)
- Easy USB and over-the-air (OTA) registration of beltpack to system
- Build-in flashlight
- Touch sensitive reply key with haptic feedback (vibrate)
- Intuitive setup of channels using a 'drag and drop' interface
- 9 keys are fully user configurable so the beltpack is very flexible in use
- Beltpack menu system for control of audio preferences (for instance, volume, display, dark mode) and system connect.

6.1

Top Controls and Display

A configured Edge beltpack is shown below, with 4 channels (A,B,C,D) and 4 call keys.

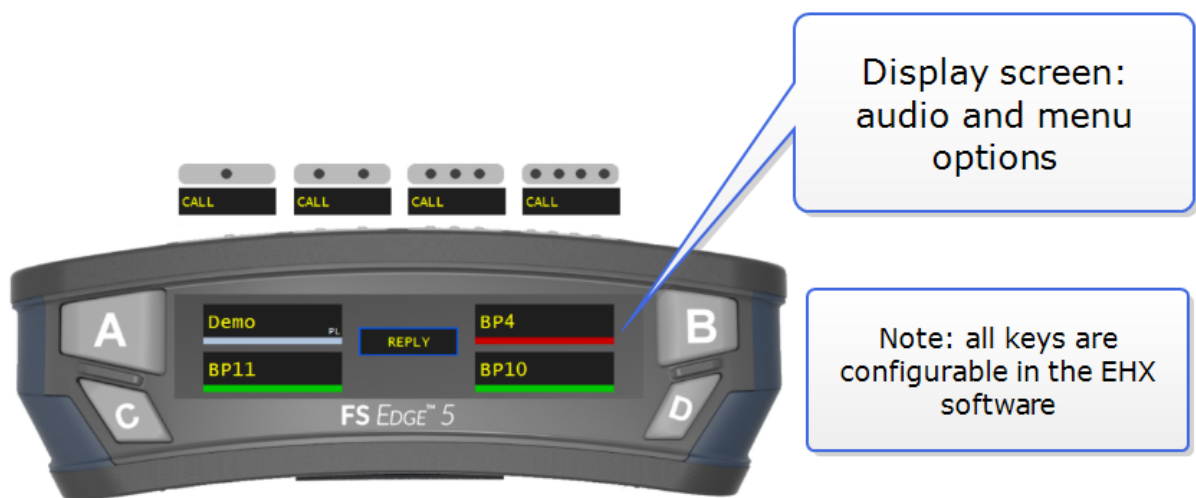

The function of all keys are defined by a role in the EHX software. See [Beltpack Roles on page 48](#) for more information.

6.2 Front Controls

6.3 Beltpack Bottom Connectors

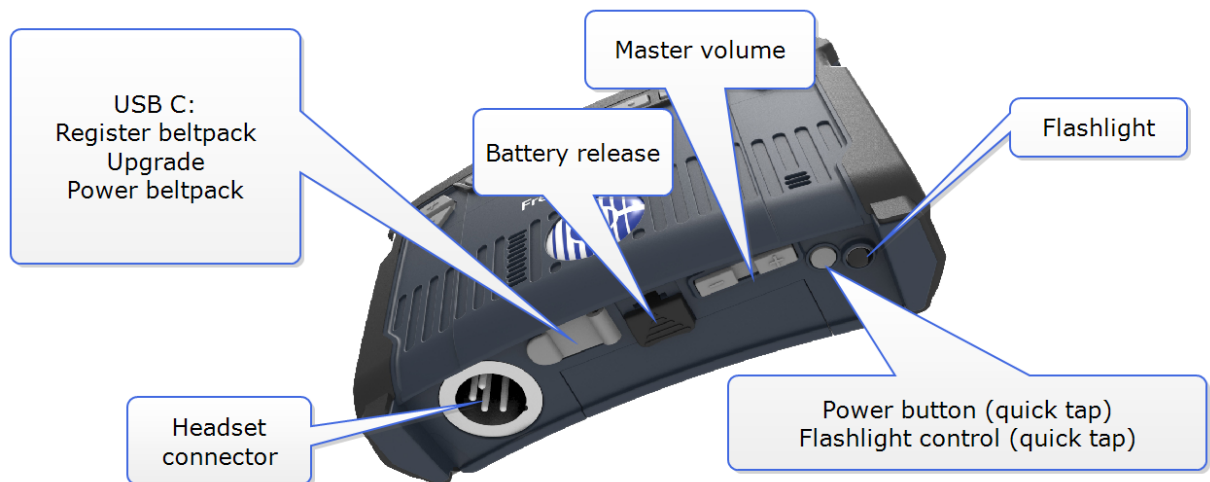

6.4 Beltpack Batteries and Power

The beltpack can be powered by:

- Proprietary Li-ion batteries (supplied with the beltpack)
- USB cable (the beltpack battery can also be charged this way)

You can charge the beltpack by using the beltpack charger. Place up to four beltpacks in the charger bay. It takes about five hours to fully charge a beltpack.

Note: *You can also remove a battery from a beltpack and charge the battery in the charger. It takes about three hours to charge a battery.*

6.4.1 Beltpack Batteries

The following specifications apply to the BAT80 batteries.

- Capacity (mA) - 4400mAh
- Talk time approx - 12 hours

Note: *If the beltpack loudspeaker is used, talk time is slightly shorter.*

- Charge time:
 - Cradle - 3.5 to 4 hours @ 25°C
 - USB - 3.5 to 4 hours @ 25°C
- Battery life: how many cycles - 500 cycles

6.4.2 Powering On/Off

The beltpack powers on and off using a long press on the power button.

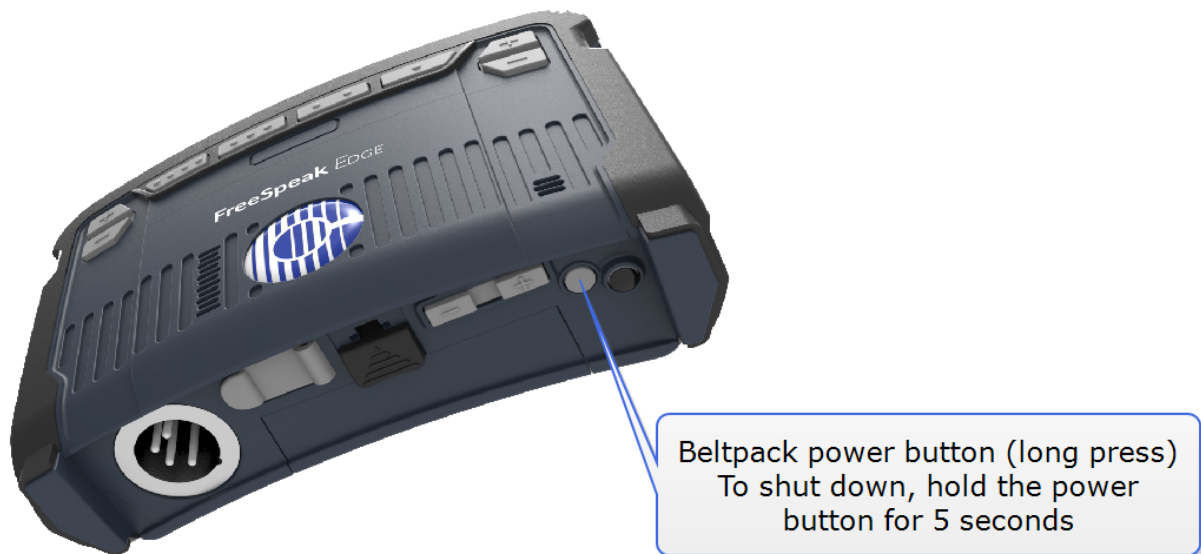

Automatic power up

The beltpack powers up automatically with or without the battery when:

- The USB on the base of the beltpack is connected (PC)
- When the beltpack is inserted into the charging cradle

Note: *When powered by USB, RF is active on the beltpack and audio can be transmitted. This is not the case when the beltpack is in the charging cradle.*

To use the power button, the USB and the cradle must be disconnected and a properly charged battery must be inserted.

Shut down

As well as using the power button, beltpack can also be shut down using the 'shutdown' option in the Administration menu.

Note: *The beltpack will only shut down if the USB and the cradle are disconnected, otherwise it will reboot.*

6.5 Menu Mode

Although the beltpack is controlled from the EHX configuration software by default, it also has a menu system available in the beltpack display screen.

Menu mode can be accessed by pressing either of the **+** -buttons situated on the front of the beltpack just behind each of the rotary controllers simultaneously.

6.6 Use/Persist Local Settings

Beltpack preferences, for example; volume, sidetone, alert behavior and display brightness, are centrally controlled by the configuration software. These variables can be changed on the beltpack using the beltpack menu system, but they will not persist over power cycles. To save your beltpack preferences through power cycles use the **Use/Persist Local Settings** feature in the configuration software.

6.6.1 Enable **Use/Persist Local Settings**

1. In the EHX software navigate to: **Matrix>Configuration>Beltpack Roles>Beltpack>Preferences>Menu Options>Persist Local Settings**.
2. Click to check **Persist Local Settings**.

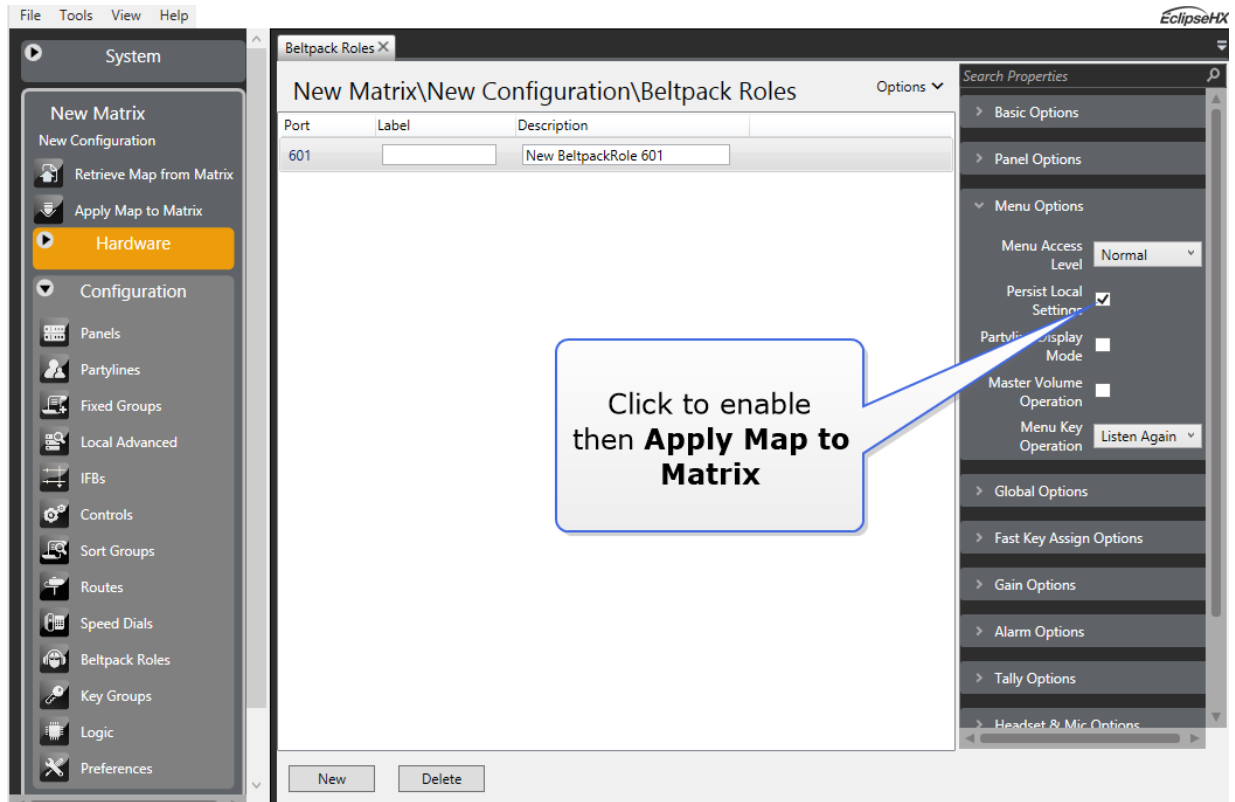

6.7 Edge Beltpack Menu Access

To enter menu mode on an Edge beltpack, press and hold either set of the + and - keys at the same time (2 second press).

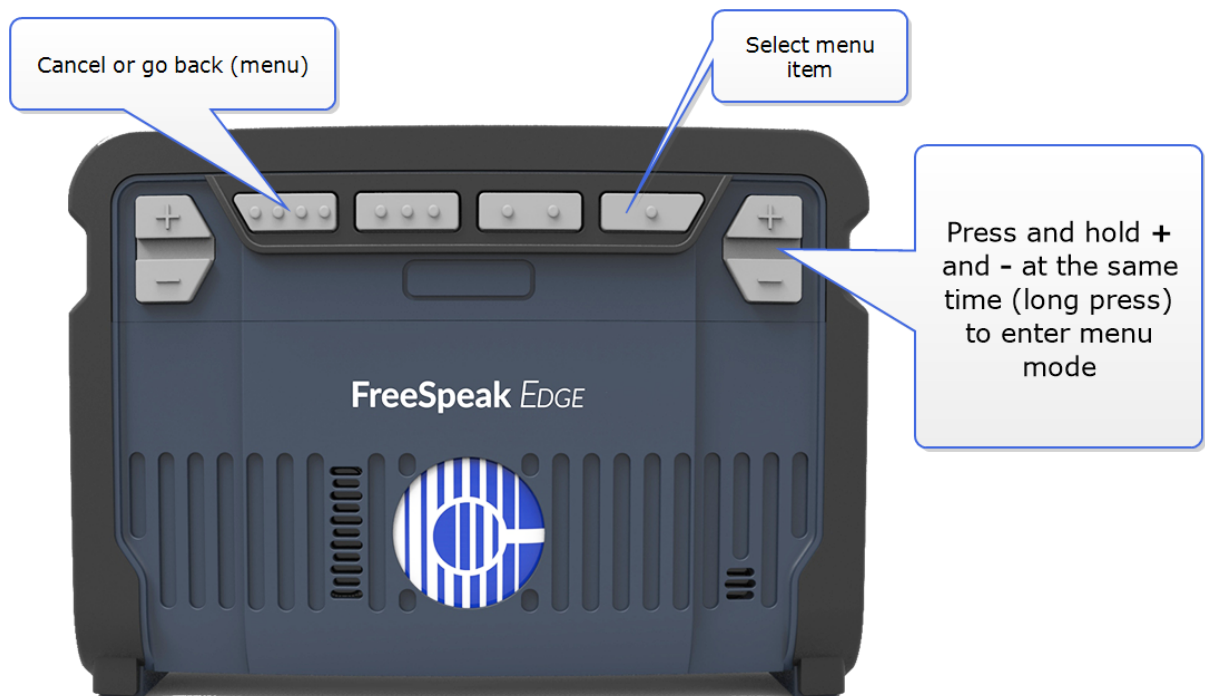

Once in the menu, use the rotary keys to scroll through the list. Use the **D** key to select a menu item. Use the **C** key to go back.

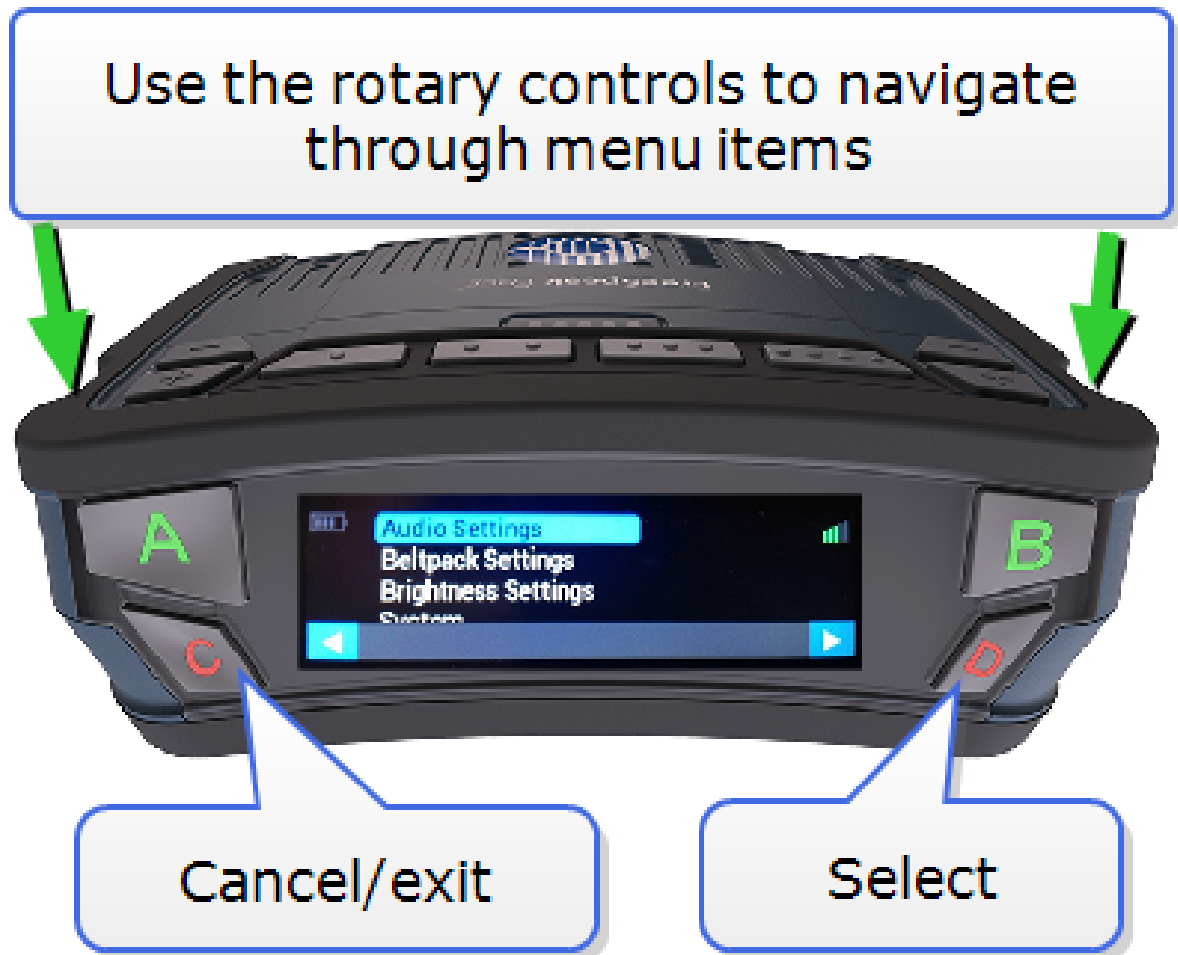

Use the **C** key to exit menu mode, or allow it to time out.

Note: When in menu mode you can also use the "." and "...." keys to select and cancel menu options.

Note: The beltpack has four menu levels that are defined by the beltpack role: advanced, normal, basic and none . To change the menu level access from your beltpack you must input the menu access pin code. By default this is 4632. To find the menu access code in the configuration software navigate to: **Matrix>Configuration>Preferences>Menu Access Code**. If you change the menu access code in the configuration software, you must **Apply Map to Matrix** for the change to take effect.

Note: The various levels of menu access are described in [FreeSpeak Edge Beltpack Menus on page 61](#).

6.8 FreeSpeak Edge Beltpack Menus

FreeSpeak Edge® for Eclipse® beltpacks can be configured from the device menu system. The variables you can program from the beltpack are shown below.

Note: *Menu options can be set to 4 different levels: advanced, normal, basic and none.*

Note: *Menu access levels can be changed from the beltpack menu (under Administration) or from the configuration tool (EHX). To change menu level access from the beltpack you need your system administration code (default: 4632). To find the system administration code navigate to: **EHX>Matrix>Configuration>Preferences>System Access Codes**.*

6.8.1 Advanced Menu Options

The following tables list the Advanced menu options.

Speaker

Menu item	Description
On/off	<p>Speaker On allows the beltpack to be used without the headset with simplex (one way) audio. The beltpack is used like a walkie-talkie.</p> <p>Speaker Off returns audio to the headset (usually duplex, depending on configuration).</p>

Audio

Menu item	Description
Volume Level Control	<ul style="list-style-type: none"> Master volume: -70 to 0 dB Keys A,B,C,D, 1,2,3,4: -80 to 12.1 dB
Headset Options	<ul style="list-style-type: none"> Sidetone control: tracking, non tracking, disabled Sidetone level: -70 dB to 0 dB Headphone gain: 0, 3, 6 dB Limiter: -12 to 8 dB/Off. The limiter prevents audio getting too loud (potential ear damage). Low level limit: Off/ -21, -12, -6 dB. The low level limit prevents audio being so low that it cannot be heard and seems to be broken. Mic Type: Electret, dynamic, auto detection*
Eavesdropping	<p>On/Off. When Eavesdropping is On, you don't need to have a talk route open (a key pressed) for your beltpack to transmit audio. Eavesdropping is separate from mic on/off. When the mic is off audio cannot be transmitted.</p>
Contour filter	On/Off.

*If automatic headset detection is **On**:

- Dynamic headset is detected if microphone impedance is between 90 – 320 Ohms
- Electret headset is detected if microphone impedance is between 1.3 – 6.5 kOhms.

Beltpack Settings

Menu item	Description
Flashlight	The power button is the default control for the flashlight but it can also be turned on and off from the menu
Call alert mode	Off, audio, vibrate, both
Low battery alert mode	Off, audio vibrate, both
Alarm battery threshold	0 - 100% (5% increments)
Out/zone alert mode	Off/audio, vibrate, both.
Haptic feedback	<ul style="list-style-type: none"> • Enable • Disable • Use this setting to disable the vibrate mechanism on the reply button. Touching the reply key will still send a call signal when haptic feedback is disabled.

Brightness Settings

Menu item	Description
Dark mode	<ul style="list-style-type: none"> • Off • On • Dark mode turns the beltpack screen display off completely. For use in environments that need a blackout.
Display brightness	Very low, low, medium, high, very high
Display dim timeout	Off/5 to 120 seconds (5 second increments)
Display off timeout	5 to 120 seconds (5 second increments)

System

Menu item	Description
System	<ul style="list-style-type: none"> • System connect. Use this to register and connect the beltpack. The beltpack must be registered to a system before it can connect. • System delete. Unregister the beltpack from a previous system. • Standalone mode (visible only in standalone mode) <ul style="list-style-type: none"> • Name (read only) • IP address (read only) • RF channel 1 (select available channel) • RF channel 2 (select available channel) • Tx power applied (select the transceiver power in dBm).
<p>Note: Only RF channels and RF power options that are compliant with Edge system WRR (wireless regulatory region) are available on the beltpack's menu. The Edge system's WRR is defined by the transceiver, which is the master device and contains a fixed WRR setting.</p>	

Administration

Menu item	Description
Software info	Software version information
Reset settings	This clears all preferences (audio, beltpack, display) and roles to default settings (no role)
Reset to default	This clears all preferences and roles to default AND clears all system registrations
Reboot	Power cycle the beltpack
Shutdown	Switch the beltpack off
Menu Access Level	Select access level (pin protected)

Diagnostics

Menu item	Description
Site Survey	<ul style="list-style-type: none"> • RPN (transceiver) • Channels • Signal strength • Packet loss • # beltpack • Overall score
Connection status	RF channel 1 and 2: <ul style="list-style-type: none"> • Signal strength • Packet loss • Skipped (this value will always display zero and is currently not in use) • Channel number
Channel scan	The beltpack reboots before it enters channel scan mode.
Battery status	% charge, battery power in V and mA, temperature, lifetime in charge cycles, time-to-empty.
Hardware	Beltpack ID, serial number

6.8.2 Normal Menu Options

The following tables list the Normal menu options.

Speaker

Menu item	Description
On/off	<p>Speaker On allows the beltpack to be used without the headset with simplex (one way) audio. The beltpack is used like a walkie-talkie.</p> <p>Speaker Off returns audio to the headset (usually duplex, depending on configuration).</p>

Audio Settings

Menu item	Description
Volume control	<ul style="list-style-type: none"> Master volume: -70 to 0 dB Sidetone: -70 to 0 dB
Headset options	<ul style="list-style-type: none"> Sidetone control: tracking, non tracking, disabled Sidetone level Headphone gain: 0, 3, 6 dB Limiter: -12 to 8 dB/Off Low level limit: Off/ -21, -12, -6 dB Mic Type: Electret, dynamic, auto detection
Contour filter	On/Off

Beltpack Settings

Menu item	Description
Flashlight	The power button is the default control for the flashlight
Call alert	Off, audio, vibrate, both
Alarm battery alert	Off, audio, vibrate, both
Low battery threshold	0 - 100% (5% increments)
Out/zone alert	Audio, vibrate, both
Haptic feedback	<ul style="list-style-type: none"> Enable Disable Use this setting to disable the vibrate mechanism on the reply button. Touching the reply key will still send a call signal when haptic feedback is disabled.

Brightness Settings

Menu item	Description
Dark mode	<ul style="list-style-type: none"> • Off • On • Dark mode turns the beltpack screen display off completely. For use in environments that need a blackout.
Display brightness	Very low, low, medium, high, very high
Display dim timeout	Off/5 to 120 seconds (5 second increments)
Display off timeout	5 to 120 seconds (5 second increments)

System

Menu item	Description
System	<ul style="list-style-type: none"> • System connect. Use this to register and connect the beltpack. The beltpack must be registered to a system before it can connect. • System delete. Unregister the beltpack from a previous system. • Standalone mode (visible only in standalone mode) <ul style="list-style-type: none"> • Name (read only) • IP address (read only) • RF channel 1 (select available channel) • RF channel 2 (select available channel) • Tx power applied (select the transceiver power in dBm).
<p>Note: Only RF channels and RF power options that are compliant with Edge system WRR (wireless regulatory region) are available on the beltpack's menu. The Edge system's WRR is defined by the transceiver, which is the master device and contains a fixed WRR setting.</p>	

Administration

Menu item	Description
Software info	Software version information
Reboot	Power cycle the beltpack
Shutdown	Switch the beltpack off
Menu access level	Select access level (pin protected)

Diagnostics

Menu item	Description
Site survey	<ul style="list-style-type: none"> • RPN (transceiver) • Channels • Signal strength • Packet loss • # beltpack
Connection status	RF channel 1 and 2: <ul style="list-style-type: none"> • Signal strength • Packet loss • Skipped (?) • Channel number
Channel scan	The beltpack reboots before it enters channel scan mode.
Battery status	% charge, battery power in V and mA, temperature, lifetime in charge cycles, time-to-empty.
Hardware	Beltpack ID, serial number

6.8.3 Basic Menu Options

The following tables list the Basic menu options.

Speaker

Menu item	Description
On/off	<p>Speaker On allows the beltpack to be used without the headset with simplex (one way) audio. The beltpack is used like a walkie-talkie.</p> <p>Speaker Off returns audio to the headset (usually duplex, depending on configuration).</p>

Audio Settings

Menu item	Description
Volume level control	<ul style="list-style-type: none"> • Master volume gain • Keysets A, B, C, D and 1, 2, 3, 4 • 4/8 channels
Contour filter	On/Off

BeltPack Settings

Menu item	Description
Haptic feedback	<ul style="list-style-type: none"> • Enable • Disable • Use this setting to disable the vibrate mechanism on the reply button. Touching the reply key will still send a call signal when haptic feedback is disabled.

Brightness Settings

Menu item	Description
Dark mode	<ul style="list-style-type: none"> • Off • On • Dark mode turns the beltpack screen display off completely. For use in environments that need a blackout.

System

Menu item	Description
System	<ul style="list-style-type: none"> • System connect. Use this to register and connect the beltpack. The beltpack must be registered to a system before it can connect. • System delete. Unregister the beltpack from a previous system. • Standalone mode (visible only in standalone mode) <ul style="list-style-type: none"> • Name (read only) • IP address (read only) • RF channel 1 (select available channel) • RF channel 2 (select available channel) • Tx power applied (select the transceiver power in dBm).
<p>Note: Only RF channels and RF power options that are compliant with Edge system WRR (wireless regulatory region) are available on the beltpack's menu. The Edge system's WRR is defined by the transceiver, which is the master device and contains a fixed WRR setting.</p>	

Administration

Menu item	Description
Software info	Software version information
Reboot	Power cycle the beltpack
Shutdown	Switch the beltpack off
Menu access level	Select access level (pin protected)

Diagnostics

Menu item	Description
Site survey	<ul style="list-style-type: none"> • RPN (transceiver) • Channels • Signal strength • Packet loss • # beltpack • Overall score
Connection status	RF channel 1 and 2: <ul style="list-style-type: none"> • Signal strength • Packet loss • Skipped (?) • Channel number
Channel scan	The beltpack reboots before it enters channel scan mode.
Battery status	% charge, battery power in V and mA, temperature, lifetime in charge cycles, time-to-empty.
Hardware	Beltpack ID, serial number

6.8.4 Menu Option for 'None'

The following tables list the menu options for 'None'.

Speaker

Menu item	Description
On/off	<p>Speaker On allows the beltpack to be used without the headset with simplex (one way) audio. The beltpack is used like a walkie-talkie.</p> <p>Speaker Off returns audio to the headset (usually duplex, depending on configuration).</p>

System

Menu item	Description
System	<ul style="list-style-type: none"> • System connect. Use this to register and connect the beltpack. The beltpack must be registered to a system before it can connect. • System delete. Unregister the beltpack from a previous system.
<p>Note: Only RF channels and RF power options that are compliant with Edge system WRR (wireless regulatory region) are available on the beltpack's menu. The Edge system's WRR is defined by the transceiver, which is the master device and contains a fixed WRR setting.</p>	

Administration

Menu item	Description
Software info	Software version information
Reboot	Power cycle the beltpack
Shutdown	Switch the beltpack off
Menu access level	Select access level (pin protected)

Diagnostics

Menu item	Description
Site survey	<ul style="list-style-type: none"> • RPN (transceiver) • Channels • Signal strength • Packet loss • # beltpack • Overall score
Connection status	RF channel 1 and 2: <ul style="list-style-type: none"> • Signal strength • Packet loss • Skipped (?) • Channel number
Channel scan	The beltpack reboots before it enters channel scan mode.
Battery status	% charge, battery power in V and mA, temperature, lifetime in charge cycles, time-to-empty.
Hardware	Beltpack ID, serial number

6.8.5 Offline Menu Options

The following tables list the Offline menu options. These menu options apply when the beltpack is not connected to a FreeSpeak Edge system.

System

Menu item	Description
System	<ul style="list-style-type: none"> System connect. Use this to register and connect the beltpack. The beltpack must be registered to a system before it can connect. System delete. Unregister the beltpack from a previous system.
<p>Note: Only RF channels and RF power options that are compliant with Edge system WRR (wireless regulatory region) are available on the beltpack's menu. The Edge system's WRR is defined by the transceiver, which is the master device and contains a fixed WRR setting.</p>	

Administration

Menu item	Description
Software info	Software version information
Reboot	Power cycle the beltpack
Shutdown	Switch the beltpack off

Diagnostics

Menu item	Description
Site survey	<ul style="list-style-type: none"> • RPN (transceiver) • Channels • Signal strength • Packet loss • # beltpack • Overall score
Connection status	RF channel 1 and 2: <ul style="list-style-type: none"> • Signal strength • Packet loss • Skipped (?) • Channel number
Channel scan	The beltpack reboots before it enters channel scan mode.
Battery status	% charge, battery power in V and mA, temperature, lifetime in charge cycles, time-to-empty.
Hardware	Beltpack ID, serial number

7

Operating the Edge Transceiver

The FreeSpeak Edge transceiver has multiple radios and antennas (antenna diversity). The device receives and transmits over 2 radio channels and the radios are in continuous use in order to make the best use of whatever signal paths are available between the transceiver and the backpacks. The two swivel blade antennas provided with the device can be angled for optimum coverage of your intercom environment. These antennas provide a doughnut-shaped (toroidal) coverage zone and are designed to work together to provide complete coverage of the RF zone.

The transceiver uses natural convection for cooling purposes, there are no moving parts (fans).

7.1 IP Rating (Protection Marking)

The Edge transceiver has a rating of IP 53. It can be mounted outside and will be resistant to weather conditions and also water spray.

To ensure that the device cooling mechanism works optimally, and to achieve the IP rating, the FreeSpeak Edge transceiver must be fixed in an upright position.

See [Installing the FreeSpeak Edge Transceiver on page 29](#) for details.

7.2 FreeSpeak Edge Transceiver Connector Panel

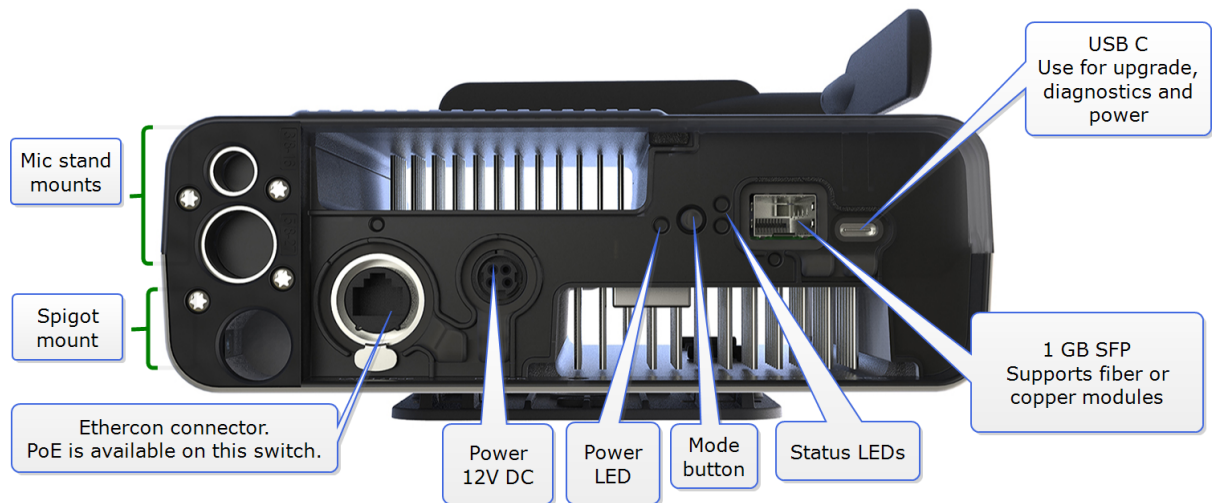

7.3 Powering the Transceiver

The transceivers can use:

- Power over Ethernet (PoE). Connect to LAN 1 RJ45.
***Note:** The transceiver is a Class 3 PoE device.*
- Local power. Use the supplied power supply (12V DC 5 amp).
- USB power from a USB battery pack. For standalone mode, this is 3 A, 5V.

7.3.1 Power Redundancy

You can simultaneously power the FreeSpeak Edge transceiver using a local power supply and PoE. In this case, the following applies:

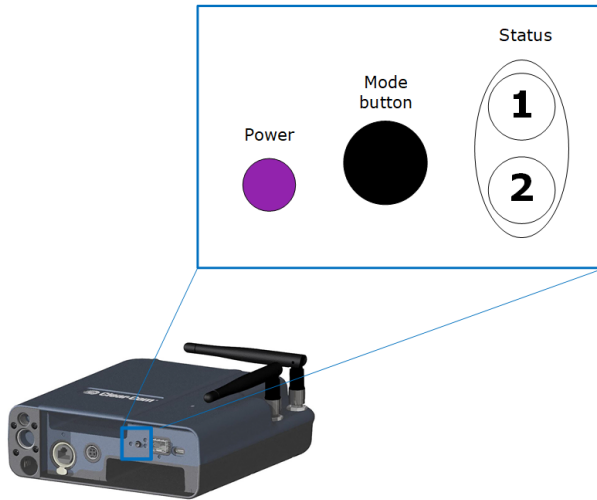

- If the transceiver is using a local power supply, adding a PoE connection causes no power interruption.
- If the transceiver is using a PoE connection, adding a local power supply interrupts the power supply for 1 to 2 seconds.
- If the transceiver is using both local and PoE, if you remove the local power supply connection, the power supply is interrupted for 1 to 2 seconds and then continues using the PoE supply.
- If the transceiver is using both local and PoE, if you remove the PoE connection, the transceiver continues to operate without interruption using the local power supply.

7.4 Edge Transceiver Status LEDs

The status LEDs are also visible from the top of the transceiver.

Transceiver Start Up Sequence

Transceiver state	Status LEDs	LED flash rate and color
Transceiver booting	 	1 and 2 steady blue (up to 3 mins)
No connection with the Eclipse matrix frame	 	1 flashes white (up to 2 mins)
Acquiring PTP	 	1 flashes purple (up to 2 mins)
PTP locked	 	1 and 2 steady purple
DFS channel availability check (1 minute per channel). DFS radio channels are scanned to check for radar activity before they are selected for use. Scanning occurs during the PTP and Radio sync processes. If no DFS channels are selected you will not see this stage.	   	1 and 2 flash blue/purple (1 min) or blue/yellow (1 min)
Acquiring radio sync	 	1 and 2 flash yellow (up to 2 mins)
Transceiver online and ready for beltpack connection	 	1 and 2 steady yellow

Standalone Mode

To enter standalone mode, press and hold the mode button while simultaneously powering the device.

Transceiver state	Status LEDs	Flash rate color
Transceiver has entered standalone mode Release the mode button	 	1 and 2 steady yellow
Transceiver is in standalone mode and is ready for beltpack connection.	 	1 is steady yellow. LED 2 flashes yellow (double flash).
For PTP and radio sync indicators see the transceiver start up sequence table above.		

Radar Detected in Channel

Transceiver state	LED Flash rate and color
Radar detected in a channel	2 double red flash

Other Indicators

Transceiver state	LED Flash rate and color
Read/write activity	1 and 2 flash light blue
Software upgrade in process	1 and 2 flash blue
Software upgrade fail	1 and 2 flash red
Software upgrade succeeded	1 and 2 flash green
Transceiver too cold	1 flashes light blue fast
Transceiver too hot	1 flashes red fast
Hardware failures	2 flashes red fast

Mode Indicators

To activate modes, press and hold the mode button for a certain number of seconds.

Press and hold the mode button	Mode	Feature
Status LED 2 shows mode selection.		
< 3 seconds	1	Clear mode selection
> 3 < 6 seconds	2	Identify me feature. LED 2 white for 1 second then color mix flashing
> 6 < 9 seconds	3	LED 2 green. No feature.
> 9 < 12 seconds	4	LED 2 yellow. No feature.
> 12 seconds	5	LED 2 red. Reset the transceiver to default settings. The device will also reboot.

7.5 Reset the Transceiver to Default

To reset the IP Transceiver to default:

1. Press and hold the Mode button for at least 12 seconds. When the transceiver status light turns red the device will have entered reset mode and you can release the mode button.

This will reset the IP Transceiver and remove any stored diagnostics.

Note:

Reset can take up to 5 minutes.

- The Admin and the audio (AES67) IP addresses are reset to DHCP
- Channel selection will be reset to the default
- You will need to reconnect the transceiver to the matrix as it will be removed from the EHX configuration

7.6 Clearing the RF Signal from the Backup Channel

The signal can be moved from the backup channel in a number of ways:

- Reset the channels in the configuration software
- Power cycle the transceiver (this can take up to 5 minutes)
- Reset the transceiver in the configuration software

Note: When the signal drops into the backup channel due to the detection of radar, the channel where radar was detected cannot be used for half an hour from that event.

7.7 Port Security Settings

The following port security settings apply for the IP Transceiver.

Note: All ports are closed by default, and the firewall is enabled.

Port	Setting
AES67 Admin	DHCP (67, 68) mDNS (5553) HTTP (80, 8080, 443) rsync (873) IVP port is configurable
AES67 Audio	DHCP (67, 68) PTP (319, 320) mDNS (5353) IVP (6001) HTTP (8080)

7.8 Network and Synchronization

The following network and synchronization information applies:

- The transceiver is shipped with DHCP enabled (default). The transceiver supports static IP addressing, but if you use a static IP you will need to enter two static IP addresses.
- When the transceiver is reset to default it will revert to DHCP mode, and the AES67 Admin interface is set to DHCP.
- When budgeting for network bandwidth be aware that the transceiver will take a bandwidth of approximately 10 Mbps.
- Be aware that in order to achieve reliable radio sync, your AES67 network requires tighter PTP sync than most AoIP networks. The IP transceivers have a lower tolerance of network jitter and delay.
- If the AES67 IP address on the transceiver changes, the device will reboot. This may take up to 5 minutes.

7.9 General Network and Switching Rules

The following table lists general system and switch requirements for small, medium and large configurations.

System size	Configuration	Switch requirements
Small/medium Clear-Com only*	1 - 30 IPTs Up to three layer-2 hops between the PTP master and IPTs (must not trunk network with other VLANs) Clear-Com AES67 traffic only 125 μ s packet time	DiffServ QoS IGMP Snooping IGMP Querier
*These figures are for guidance only; for instance: even a small system would require PTP-aware switches if the set up involved using more than 3 switches between the leader clock and follower.		
Large Clear-Com only	10 to 30 IPTs Up to three layer-2 hops between PTP master and IPTs Clear-Com AES67 traffic only 125 μ s packet time	DiffServ QoS IGMP Snooping IGMP Querier PTP aware transparent and/or boundary clocks
Mixed media with FreeSpeak II*	PTP profile is defined by existing network equipment PTP GM is a dedicated device (Likely a GPS Master clock) Either 125 μ or 1 ms packet time 1 + IPTs	DiffServ QoS IGMP Snooping IGMP Querier All switches must be PTP aware
*When setting up mixed media with FreeSpeak, Clear-Com recommends isolating the FreeSpeak wireless network using a second E-IPA card to reduce setup complexity		

7.10 Spare Parts

The IP Transceiver has the following spare parts.

- SFP-MMFO-2G-SX 2GBPS Multi-Mode SX FIBER SFP
- SFP-SMFO-2G-LX 2GBPS Single-Mode LX FIBER SFP
- 453G032-2 Power Supply Unit 12VDC 60W LVL 6 SWITCHING

8 Upgrading FreeSpeak Edge

This section tells you how to upgrade your transceiver and belt packs.

8.1 Upgrading FreeSpeak Edge Transceivers

You can upgrade the transceiver firmware by:

- Upgrading from the configuration software (the file extension for the upgrade firmware is .ccf)
- Using a USB memory stick (the file extension for the upgrade firmware is .ccf)

8.1.1 Upgrading from the Matrix (EHX)

1. Right-click on the Frame in the Layout window, and then select **Firmware > Update Firmware**. The Update Firmware Wizard appears.
2. Select **Next**. The following screen appears:

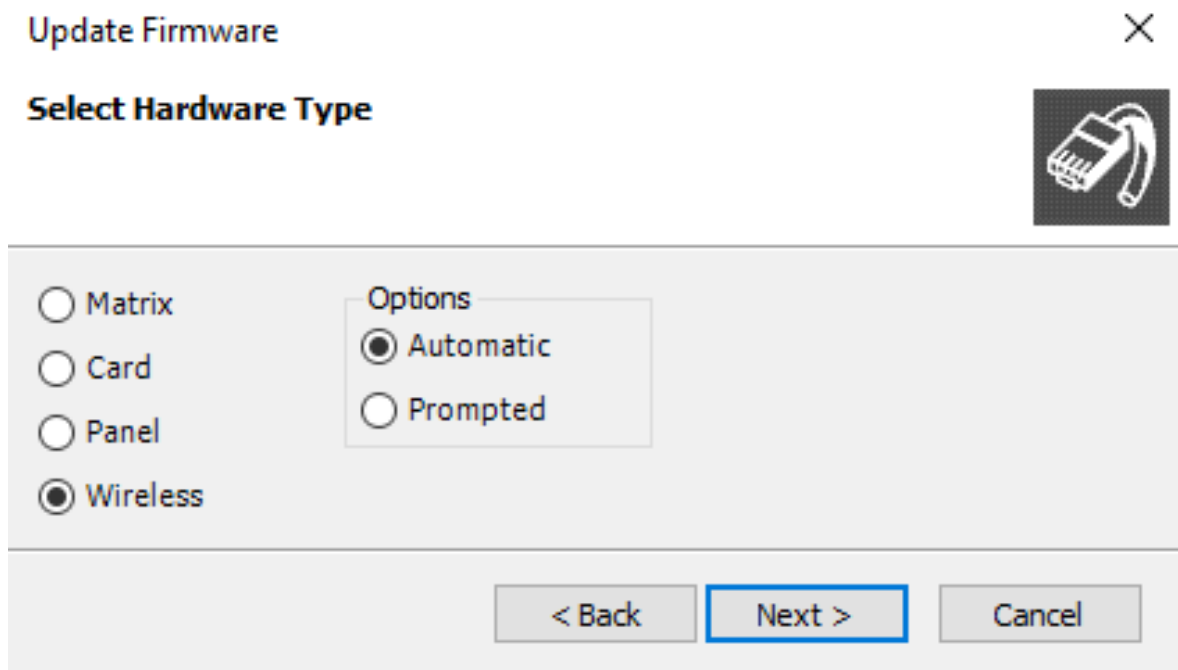

Note: For the Edge transceivers, the Auto/Prompted radio button is always set to Auto.

3. Select the **Wireless radio** button.
4. Select **Next**, and then browse to the upgrade file (.ccf) and select **Open**. The upgrade file is loaded to the transceiver, and the transceiver restarts.

You can track the status of the download in the EHX Event Log.

8.1.2 Upgrading by USB Memory Stick

Place the *.ccf upgrade image onto a USB stick in a folder named *firmware_upgrade* located in the root of the USB FAT32 file system.

Note: *Make sure that there is only one upgrade image in the folder. If not, the incorrect image might be upgraded.*

The upgrade will begin automatically when you insert the USB stick.

Note: *Both status LEDs will flash light blue once per second for 5 seconds on successful detection of the upgrade file. Both status LEDs will light solid red if there is an error during the upgrade. When upgrade is complete, both status LEDs will flash green.*

8.2 Upgrading FreeSpeak Edge Beltpacks

You can upgrade the FreeSpeak Edge beltpack firmware by:

- Upgrading from the EHX PC using USB cable (the file extension for the upgrade firmware is .ccu)
- Using an Over The Air upgrade.

8.2.1 Upgrading from the EHX PC using USB Cable

1. Connect the beltpack to a USB port on the computer running the EHX software.
2. Select **Tools > Apply Wireless Firmware Via USB**.
3. Browse to the location of the upgrade file, and then select Update Firmware. The upgrade file has a .ccu extension.

The upgrade file is downloaded to the beltpack or transceiver.

Note: *FreeSpeak Edge beltpacks must be upgraded individually when using this method.*

8.2.2 Upgrading Beltpack Firmware Over The Air

Note: *The Beltpack file is first sent to the transceiver(s) before being sent over the air to the beltpacks. Beltpacks must be already registered to the system.*

Note: *When enable OTA registration on the beltpack is on, upgrade is disabled. Upgrade is re-enabled when registration is finished.*

Note: *When using OTA upgrade, the FS Edge beltpacks are all upgraded at the same time.*

Note: *For OTA upgrade, the beltpack must be within 15- 20 meters (50 to 66 feet) of the transceiver.*

1. Right-click on the Frame in the Layout window, and then select **Firmware > Update Firmware**. The Update Firmware Wizard appears.

2. Select Next. The following screen appears:

Update Firmware

×

Select Hardware Type

☐ Matrix

☐ Card

☐ Panel

☒ Wireless

Options

☒ Automatic

☐ Prompted

< Back

Next >

Cancel

3. Select the **Wireless radio** button. Select the **Automatic** option.

4. Select **Next**, and then browse to the upgrade file (.ccu) and select **Open**. The upgrade file is downloaded to the connected beltpack.

Upgrade status is shown on the beltpack display and also in the system Event Log.

9 Specifications

9.1 Transmission Method

Specification	Value
RF modulation	Orthogonal frequency-division multiplexing (OFDM)
Frequencies of operation and maximum RF output	<ul style="list-style-type: none"> Edge supports 20MHz channels in the IEEE 802.11 5Ghz band 5170 - 5875 MHz (channels and power according to country)
Theory of Operation	Dynamic hand-off of beltpacks among the transceivers up to their individual limit of up to 10 connected beltpacks at a time; each beltpack is assigned a virtual port within the matrix.
Mode of operations	Full duplex on all routes

9.2 FreeSpeak Edge Beltpack

Specification	Value
Audio	
Audio bandwidth	12 kHz
Number of simultaneous full-duplex audio paths (audio keys) on a beltpack	Up to 9
Latency for AES67 (beltpack to beltpack)	less than 60 ms
Input Level	-70 to -40 dBu
Beltpack frequency response	100 Hz to 12 kHz
Battery	
Battery	Li-Ion Battery. 4400 mAh, 16Wh

Specification	Value
Battery Charging	In unit, using 4-way AC80 charger. Can be charged using USB C.
Typical voltage	4.2 V
Battery Life	Approximately 12 hours
Buttons/Hardware	
Level/talk controls	9 push buttons, 5 level controls (2 rotary and 2 button level controls, with 1 master level control)
Environmental	IP-54 water and dust resistance Operating: 0 to 45 degrees Celsius Storage: -30 to 70 degrees Celsius Humidity: 20 to 90% non-condensing
Dimensions	5.3 x 4.0 x 1.9 inches (134.9 x 103.3 x 48.8 mm) whd
Weight	Without battery: 0.71 lb (0.37 kg) With battery: 0.96 lb (0.44 kg)
Headset/mic	
Headset connector options	<ul style="list-style-type: none"> • 4-pin male • 5-pin female
Headphone impedance	≥32 ohm
Microphone type	Dynamic or electret, selectable in beltpack menu
Headset limiter	Selectable from beltpack menu
Electret headphone voltage	2.3V
Microphone and Headset Limiters	Selectable

9.3 FreeSpeak Edge Transceiver

Specification	Value
Beltpacks supported per transceiver	10 in one cellular zone
Frequency spectrum	5170 to 5875 (20 MHz channels set by country)
Transceiver transmission range	<ul style="list-style-type: none"> • Outdoors 750 ft (230 m) direct line of sight at maximum output (24 dBm) • Indoors 250 ft (80 m) at maximum output (24 dBm) • Range is influenced by environment • Reflective surfaces will increase the range • Adjustable power settings change range • Some 5 GHz channels in certain countries limit the transmit output (this limits the range)
Local powering	12VDC power supply or 5V (USB) or 48V PoE
Output power	Adjustable from 4 to 24 dBm (non sequential increments). Maximum output power is determined by the selected channel and country.
SFP module	1GB (1000Base), <250mA maximum current draw. Use only SFP modules compliant and certified with IEC 60825-1.
Connection to matrix	RJ45
Mounting	Separate wall plate with various mounting options Mic stand mounts, Camera spigot mounting hole Hole for lanyard mounting

Specification	Value
Environmental	IP53 water and dust resistance. Operating: 0 to 45 degrees Celsius Storage: -30 to 70 degrees Celsius Humidity: 20 to 90% non-condensing
Dimensions	60 x 180 x 220 mm (dwh) (2.4 x 7.0 x 8.7 inches)
Weight	Approx. 460g (16.1 oz)

9.4 Transceiver Models (Regional Variations)

Part number	Region
FSE-TCVR-50-IP-APAC	Singapore, Hong Kong and Thailand
FSE-TCVR-50-IP-AU	Australia
FSE-TCVR-50-IP-CA	Canada
FSE-TCVR-50-IP-CN	China
FSE-TCVR-50-IP-EU	Europe
FSE-TCVR-50-IP-J	Japan
FSE-TCVR-50-IP-KR	South Korea
FSE-TCVR-50-IP-PH	Philippines
FSE-TCVR-50-IP-US	United States and Taiwan

9.5 FreeSpeak Edge Battery Charger and Battery

Specification	Value
Power Supply	Input voltage: 100 to 240 Vac (50 to 60 Hz) Output voltage: 12 V at 5 A (60 W) MTBF (min.) 300,000 hours (calculated hours at 25 degrees Celsius, by Telcordia SR-332)
Temperature	Operating: 0 to 45 degrees Celsius Storage: -30 to 70 degrees Celsius Humidity: 20 to 90%, non-condensing
Charger dimensions	11 x 2.8 x 7.2 inches, 279.4 x 71.1 x 182.9 mm (width x height x depth)
Charger weight	Charger alone: 1.94 lb, 0.88 kg Power supply and cord: 1.12 lb, 0.51 kg Total: 3.06 lb, 1.39 kg
Number of charge bays	4
Charge time	3.5 to 4 hours @ 25 degrees Celsius
Battery dimensions	2.3 x 3.3 x 0.7 inches (58.4 x 82.6 x 17.5 mm)
Battery weight	0.24 lb (0.11 kg)
Battery capacity	4400 mAh
Typical battery voltage	4.2 V
Battery power	18.45 Wh

9.6 Notice about Specifications

While Clear-Com makes every attempt to maintain the accuracy of the information contained in its product manuals, that information is subject to change without notice. Performance specifications included in this manual are design-center specifications and are included for customer guidance and to facilitate system installation. Actual operating performance may vary.

10 Regulatory Compliance

Applicant Name: Clear-Com LLC

Applicant Address: 1301 Marina Village Pkwy, Suite 105, Alameda CA 94501, United States

Manufacturer Name: HM Electronics, Inc.

Manufacturer Address: 2848 Whiptail Loop W, Carlsbad, CA 92010, USA

Country of Origin: USA

Brand: Clear-Com

Caution: All products are compliant with regulatory requirements detailed in this document when the user follows all installation instructions and operating conditions per Clear-Com specifications

Caution: Use of accessories and peripherals other than those recommended by Clear-Com may void the product's compliance as well as the user's authority to operate the equipment.

Caution: All products are designed for use with the standard, integral or dedicated (external) antenna(s) that are shipped together with the equipment. Any product changes or modifications will invalidate all applicable regulatory certifications and approvals.

Caution: The use of software or firmware not supported/provided by Clear-Com products may result that the equipment is no longer compliant with the regulatory requirements.

Warning: The power adaptor is the equipment's disconnection device. The power outlet must be located nearby the equipment and its access must be easy.

10.1 Part Numbers and Regulatory Models

Part number	Region	Regulatory Model
AC80	-	AC80
BAT80	-	BAT80
FSE-BP50-X4	-	1409
FSE-BP50-X5	-	1409
FSE-BP50-X7	-	1409
FSE-TCVR-50-IP-APAC	Singapore, Hong Kong and Thailand	1408-APAC
FSE-TCVR-50-IP-AU	Australia	1408-AU
FSE-TCVR-50-IP-CA	Canada	1408-CA
FSE-TCVR-50-IP-CN	China	1408-CN
FSE-TCVR-50-IP-EU	Europe	1408-EU
FSE-TCVR-50-IP-J	Japan	1408-J
FSE-TCVR-50-IP-KR	South Korea	1408-KR
FSE-TCVR-50-IP-PH	Philippines	1408-PH
FSE-TCVR-50-IP-US	United States and Taiwan	1408-US

10.2 FCC Notice

This device complies with Part 15 of the FCC rules. Operation is subject to the following two conditions: (1) This device may not cause harmful interference, and (2) This device must accept any interference received, including interference that may cause undesired operation.

Note: *This equipment has been tested and found to comply with the limits for a Class A digital device, pursuant to Part 15 of the FCC rules. These limits are designed to provide reasonable protection against harmful interference when the equipment is operated in a commercial environment. This equipment generates, uses and can radiate radio frequency energy and, if not installed and used in accordance with the instruction manual, may cause harmful interference to radio communication. Operation of this equipment in a residential area is likely to cause harmful interference, in which case the user will be required to correct the interference at his own expense.*

Changes or modifications not expressly approved by Clear-Com, LLC, an HM Electronics, Inc. company, could void the user's authority to operate this equipment.

User Restriction in the 5Ghz band: The device for the band 5150-5250MHz is only for indoor usage to reduce potential for harmful interference to cochannel mobile satellite systems.

10.3 FCC/IC/EC RF Exposure Warning

This product complies with FCC/IC/EC radiation exposure limits set forth for an uncontrolled environment.

Produits Clear-Com sont conformes aux limites IC d'exposition aux rayonnements définies pour un environnement non contrôlé.

This product may not be co-located or operated in conjunction with any other antenna or transmitter.

Cet appareil et son antenne (s) ne doit pas être co-localisés ou fonctionnement en association avec une autre antenne ou transmetteur.

The beltpack has been tested to comply with FCC/IC/EC RF Exposure requirements in body-worn position. Use of third-party clips or holsters with the beltpack may not ensure compliance with FCC/IC/EC RF exposure requirements and should be avoided.

To comply with FCC/IC/EC RF exposure requirements, the base transceiver unit must be installed and operated at least 20 cm (8 inches) from any person.

Produits Clear-Com doivent être installés et utilisés avec distance minimum de 20cm entre le radiateur et votre corps.

10.4 Industry Canada Compliance Statement

Avis de conformité à la réglementation d'Industrie Canada

Cet appareil est conforme aux CNR d'Industrie Canada applicables aux appareils radio exempts de licence. L'exploitation est soumise aux deux conditions suivantes:

(1) cet appareil ne doit pas provoquer d'interférence, et

(2) cet appareil doit accepter toute interférence radioélectrique subie, même si l'interférence est susceptible d'en compromettre le fonctionnement.

Cet émetteur exempt de licence est équipé d'une antenne intégrée. Cet émetteur exempt de licence n'est pas autorisé à fonctionner avec une autre antenne.

Cet appareil et son antenne (s) ne doit pas être co-localisés ou fonctionner en association avec une autre antenne ou transmetteur.

Cet appareil numérique de la class[A] est conforme à la norme NMB-003 du Canada.

This Class[A] digital device complies with Canadian ICES-003.

Restrictions d'utilisation dans la bande 5 GHz: L'appareil pour la bande de 5150 à 5250MHz est conçu pour usage à l'intérieur seulement afin de réduire le potentiel d'interférences pour les systèmes mobiles par satellite qui utilisent le même canal.

User Restriction in the 5GHz band: The device for the band 5150-5250MHz is only for indoor usage to reduce potential for harmful interference to co-channel mobile satellite systems.

Jusqu'à nouvel ordre, les appareils faisant l'objet de la présente section ne doivent pas transmettre dans la bande 5600-5650 MHz, afin que les radars météorologiques d'Environnement Canada fonctionnant dans cette bande soient protégés.

Until further notice, devices subject to this Section shall not be capable of transmitting in the band 5600-5650MHz, so that environmental weather radars operating in this band are protected.

10.5 Korean Notice

A급 기기 (업무용 방송통신기자재)

이 기기는 업무용(A급)으로 전자파적합기기로서 판매자 또는 사용자는 이 점을 주의하시기 바라며, 가정외의 지역에서 사용하는 것을 목적으로 합니다.

KCC 2.4Ghz and 5725-5850MHz warning: Life-related safety services cannot be provided because the radio equipment may have radio interference.

해당 무선설비는 전파혼신 가능성이 있으므로 인명안전과 관련된 서비스는 할 수 없음

10.6 Japan Notice

電波法の規定により5GHz帯 (W52、W53) は屋内使用に限ります。

User Restriction in the 5Ghz band: The 5Ghz bands (W52 and W53), which corresponds to 5150-5350Mhz, are restricted to indoor use only according to the provisions of the Radio Law

Warning: Under the Japanese Radio Equipment Category of Low Power Data Communications System in the 5Ghz, the usage of U-NII-3 band (5745-5825Mhz) is not allowed.

10.7 Australia Compliance Statement

User Restriction in the 5Ghz band: This device is restricted to indoor use only when operating in 5150-5350MHz.

Until further notice, devices subject to this Section shall not be capable of transmitting in the band 5600-5650MHz, so that environmental weather radars operating in this band are protected.

10.8 Hong Kong Compliance Statement

User Restriction in the 5Ghz band: This device is restricted to indoor use only when operating in 5150-5350MHz.

10.9 Philippines Compliance Statement

User Restriction in the 5Ghz band: This device is restricted to indoor use only.

10.10 Singapore IMDA mark

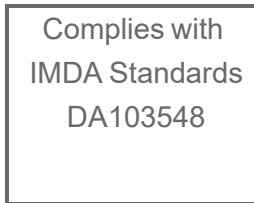

10.11 European Union (CE Mark)

The CE marking indicates compliance with the following directives and standards, whenever applicable to the product in question.

10.11.1 Directives:

Radio Equipment Directive 2014/53/EU

Electromagnetic Compatibility Directive 2014/30/EU

Low Voltage Directive 2014/35/EU

RoHS Directive 2011/65/EU and 2015/863/EU

10.11.2 Standards

EN55032

EN55035

IEC/EN62368-1

EN300328

EN300440

EN301893

EN301489

IEC/EN 63000

EN62311

Warning: This is a Class A product. In a domestic environment this product may cause radio interference in which case the user may be required to take adequate measures.

User Restriction in the 5Ghz band: This device is restricted to indoor use only when operating in 5150-5350MHz for below EU member states.

				
AT	BE	BG	CZ	DK
EE	FR	DE	IS	IE
IT	EL	ES	CY	LV
LI	LT	LU	HU	MT
NL	NO	PL	PT	RO
SI	SK	TR	FI	SE
CH	UK (NI)	HR		

Caution: Although Europe allows 5600-5650Mhz band, these DFS channels 120, 124 and 128 must perform a 10 minutes radar scanning (also known as CAC - Channel Availability Check) before becoming an operating channel.

10.12 United Kingdom (UKCA Mark)

The UKCA (UK Conformity Assessed) marking is a new UK product marking that will be used for goods being placed on the market in Great Britain (England, Wales and Scotland). The UKCA marking alone cannot be used for goods placed on the Northern Ireland market, which require the CE marking or UK(NI) marking.

Warning: This is a Class A product. In a domestic environment this product may cause radio interference in which case the user may be required to take adequate measures.

User Restriction in the 5Ghz band: This device is restricted to indoor use only when operating in 5150-5350MHz.

Caution: Although United Kingdom allows 5600-5650Mhz band, these DFS channels 120, 124 and 128 must perform a 10 minutes radar scanning (also known as CAC - Channel Availability Check) before becoming an operating channel.

10.13 Taiwan NCC Statement

經型式認證合格之低功率射頻電機，非經許可，公司、商號或使用者均不得擅自變更頻率、加大功率或變更原設計之特性及功能。

低功率射頻電機之使用不得影響飛航安全及干擾合法通信；經發現有干擾現象時，應立即停用，並改善至無干擾時方得繼續使用。前項合法通信，指依電信法

規定作業之無線電通信。低功率射頻電機須忍受合法通信或工業、科學及醫療
用電波輻射性電機設備之干擾

10.14 Thailand

This radiocommunication equipment is exempted to possess license, user license, or radiocommunication station license as per NBTC notification regarding radiocommunication equipment and radiocommunication station has been exempted for license according to radio communication act B.E.2498)

เครื่องวิทยุคมนาคมนี้ ได้รับยกเว้น ไม่ต้องได้
รับใบอนุญาตให้มี ใช้ซึ่งเครื่องวิทยุคมนาคม
หรือตั้งสถานีวิทยุคมนาคมตามประกาศ กสทช.
เรื่อง เครื่องวิทยุคมนาคม และสถานีวิทยุ
คมนาคมที่ได้รับยกเว้นไม่ต้องได้รับใบอนุญาต
วิทยุคมนาคมตามพระราชบัญญัติวิทยุคมนาคม
พ.ศ. 2498

เครื่องวิทยุคมนาคมนี้ มี ระดับการแผ่ คลื่น แม่เหล็กไฟฟ้า สอดคล้อง ตามมาตรฐาน ความปลอดภัย
ภัยต่อ สุขภาพของมนุษย์ จากการ ใช้ เครื่อง วิทยุคมนาคมที่ คณะกรรมการ กิจการโทรคมนาคม
แห่งชาติ ประกาศ กำหนด

10.15 Waste Electrical and Electronic Equipment (WEEE)

The European Union (EU) WEEE Directive (2012/19/EU) places an obligation on producers (manufacturers, distributors and/or retailers) to take-back electronic products at the end of their useful life. The WEEE Directive covers most Clear-Com products being sold into the EU as of August 13, 2005. Manufacturers, distributors and retailers are obliged to finance the costs of recovery from municipal collection points, reuse, and recycling of specified percentages per the WEEE requirements.

10.15.1 Instructions for Disposal of WEEE by Users in the European Union

The symbol shown below is on the product or on its packaging which indicates that this product was put on the market after August 13, 2005 and must not be disposed of with other waste. Instead, it is the user's responsibility to dispose of the user's waste equipment by handing it over to a designated collection point for the recycling of WEEE. The separate collection and recycling of waste equipment at the time of disposal will help to conserve natural resources and ensure that it is recycled in a manner that protects human health and the environment. For more information about where you can drop off your waste equipment for recycling, please contact your local authority, your household waste disposal service or the seller from whom you purchased the product.

10.16 General Battery Safety Instructions for Battery Models: BAT41, BAT50, BAT60, BAT70, BAT80

BAT80 batteries are specifically designed only for use with product(s) offered by: HM Electronics Inc. (HME) Clear-Com LLC, an HME Company

SAFETY PRECAUTIONS: To ensure the safety and reliability of your Battery, follow the guidelines in this section.

10.16.1 Using the Battery

WARNING! Do Not Abuse/Modify Battery Packs

Lithium-ion cells and battery packs may get hot, explode or ignite and cause serious injury if modified or abused.

10.16.2 Follow the safety instructions below

- Do not place the battery in fire or heat the battery.
- Do not connect the battery backward, so the polarity is reversed.
- Do not connect the positive terminal and negative terminal of the battery to each other with any metal object (such as a wire).
- Do not carry or store the battery together with necklaces, hairpins or other metal objects.
- Do not pierce the battery with nails, strike the battery with a hammer, step on the battery or otherwise subject it to strong impacts or shocks.
- Do not solder directly onto the battery.
- Do not expose the battery to water or salt water, or allow the battery to get wet.
- Do not disassemble or modify the battery. The battery contains safety and protection devices which, if damaged, may cause the battery to generate heat, explode or ignite.
- The protection circuit module provided with battery packs is not to be used as a substitute for a shut off switch.
- Do not place the battery in or near fire, on stoves or in other high temperature locations.
- Do not place the battery in direct sunlight, or use or store the battery in cars in hot weather. Doing so may cause the battery to generate heat, explode or ignite. Using the battery in this manner may also result in a loss of performance or shortened life expectancy.
- When the battery is worn out, insulate the terminals with adhesive tape or a similar non-conducting material before disposal.

- Immediately discontinue use of the battery if, while using, charging, or storing the battery, the battery emits an unusual smell, feels hot, changes color or shape or appears abnormal in any other way.
- Do not place the battery in microwave ovens, high-pressure containers or on induction cookware.

 In the event the battery leaks and the fluid gets into one's eye, do not rub the eye. Rinse well with water and immediately seek medical care. If left untreated, the battery fluid could cause damage to the eye.

 If the device causes abnormal current to flow, it may cause the battery to become hot, explode, or ignite causing serious injury.

10.16.3 Charger Types

Your battery must only be charged with an HME/Clear-Com recommended charger ONLY. Any attempt to use other types of chargers may cause an explosive reaction, fire or chemical burns.

10.16.4 Battery Charger Models

BAT41 Charger Model: AC40 and AC40A

BAT50 Charger Model: AC50

BAT60 Charger Model: AC60

BAT70 Charger Model: AC70

BAT80 Charger Model: AC80

10.16.5 Charging the Battery

Be sure to follow the warnings listed below while charging the battery. Failure to do so may cause the battery to become hot, explode or ignite and cause serious injury.

- Do not continue charging the battery if it does not recharge as specified in the HME/Clear-Com User Guide, under charging instructions.
- Do not attach the battery to an external charger, power supply plug or directly to a car's cigarette lighter.

10.16.6 Recycling the Battery

If your business or household does not have a battery recycling program, go to the following URL or copy and paste the following URL into your browser, then enter your zip code for a list of recycling centers: <http://earth911.com>